THREE DROWN AT SEWICKLEY DAM

WEATHER

Cloudy this afternoon; followed by showers late tonight and Thursday; slightly warmer tonight; cooler Thursday; lowest temperature tonight between 45 and 50 degrees. (Details, Page 4.)

Pittsburgh Sun-Telegraph

ESTAB. 1927—VOL. 4—NO. 96 WEDNESDAY MAY 8, 1929 THREE CENTS

WALL ST. CLOSE

KLINE ASKS CITY PAYROLL'S VOTE

Today

Action, Not Waiting.
Ocean to Ocean Speed.
Motion, Sound, Color.
In the Upper Air.

—By ARTHUR BRISBANE—

JOHN J. RASKOB, who proved knowledge of money as financial manager of General Motors, plans installment plan investments for workers and other small investors.

The idea is to buy stocks, and pay for them gradually.

MR. RASKOB delays the enterprise, waiting for "a more stable market." He may wait some time.

Some advised by Julius Rosenwald to buy the original Woolworth stock at $118 waited for a better price. They did not get it. Others, advised to buy Radio of America when it was below $100, are still waiting for a better price.

Don't gamble, but remember that "action," not "waiting," makes men rich.

THE Santa Fe inaugurates on June 9 a saving of 14 hours between New York and Southern California.

This will mean three instead of four nights on the train from ocean to ocean, 58 hours between Chicago and Los Angeles.

THAT is important news, especially for the West Coast. And before long, the flying machines of the Pennsylvania-Santa Fe Lines, or the National City Bank-United Aircraft Line, will carry passengers from ocean to ocean in 30 hours. Still later the trip will take six hours.

MR. JONES, physicist in Mr. Eastman's Rochester laboratory, has arranged for 16 different tints for coloring talking pictures, colors to fit the changing emotion represented by the picture. Love scenes would be "Rose Doree." Directors would color films to suit the emotions of the audience.

WITH sound, motion and color on the screen, no appeal to human interest remains, except perhaps perfumery. That also could be arranged by the director—heavy musk for the scene in the eastern harem, "new mown hay" for the scene on the farm.

THE air vice marshal of Britain says future war will be fought in the upper limits of the earth's atmosphere, with a ferocity that would wipe out all the fighting ships that Britain has now in the first few engagements.

IT WOULD be impossible, says Britain's air marshal, to prevent enemy raiders from penetrating Britain defenses. He suggests "we should be ready to give our opponents a larger dose out of the same bottle," meaning that Britain should be ready with fleets to destroy the cities of any nation sending airships against the British.

THIS large, fat, rich, self-satisfied country would have an unpleasant time, if war found the United States as unprepared as it is now.

We should have to take all the enemy had to give us, from his "aircraft bottle" with nothing to give in exchange, except a plaintive, "Aren't you ashamed to treat us so badly?"

"COAL OIL JOHNNY," who found oil in Pennsylvania and was supposed to have taken a bath in champagne, and the more sedate Rockefellers, who came after him, shipped oil from Pennsylvania points to the Atlantic.

Now ships bring oil from Texas to the Atlantic seaboard, and that oil will be sent to Pittsburgh through pipes of the National Transit Company.

Shipping oil from Texas to Pittsburgh would once have seemed more preposterous than "shipping coals to Newcastle."

AMERICAN prosperity includes even beggars. Mrs. Bertha Lieberman, crouching on the staircase of New York's elevated railroad, looked sad and aroused the police matron's pity.

After she had found $3,199 in the lining of the beggar woman's clothes, the matron decided to pity somebody else.

Human nature, pleased at almost every other kind of success, is annoyed when a beggar is conspicuously successful.

EELS, it is said, get used to being skinned. Buyers of American securities will need to imitate the eels. Call money cost 14 per cent in Wall Street yesterday and was "scarce."

Gentlemen that lend it probably know how to MAKE it scarce.

THAT usury should be practiced habitually, in the richest city in the world, with no official rebuke, is a disgrace to this country.

It should be somebody's business to make it illegal for banks or any other lender to charge a rate that pawnbrokers are not allowed to charge.

FOURTEEN arrested at Bethlehem, Pa., are accused of planning to overthrow the United States government, with the advice and assistance of Red Russia.

One prisoner, a boy of 14, had a copy of a Soviet oath, pledging allegiance to Russian ideas.

How fortunate for this nation that the 14 were discovered in time.

THAT California and other American farms will raise lentils on a large scale is good news for the country. Of all vegetables, lentils are richest in nourishing value. They are interesting historically, for the famous mess of pottage of the Bible was made of lentils.

(Copyright, 1929, King Features Syn., Inc.)

PENNSY BUS LINE TO BE STARTED

The Pennsylvania Railroad soon will begin bus service between Pittsburgh and Philadelphia, it was learned today after the Public Service Commission, sitting in Harrisburg, had granted the railroad permission to operate two routes.

The Pittsburgh-Philadelphi. . route will be the basis of a bus service which the railroad hopes to extend over the nation, it was announced at the railroad's publicity office here.

The same source revealed that the bus service will be co-ordinated with the rail service and the airplane accommodations which are expected to be installed in July. Arrangements already are under way to allow passengers to make part of the trip by rail, part by bus, if desired.

CUTS RAIL FARE

The bus fare from Pittsburgh to Philadelphia was set at $8, a figure several dollars lower than the rail charge.

In granting the charter, the commission ruled that the new lines should not carry passengers over short hauls between more than a score of towns. It also ruled that passengers could not be transported within the city limits of Pittsburgh and Philadelphia, among others.

The two routes will follow generally the William Penn and Lincoln highways.

In both cases the charters were granted to subsidiaries of the railroad—one to the Pennsylvania General Transit Company, the other in the name of R. K. Stackhouse. The subsidiaries are capitalized at $500,000.

NEW TAXI LINE MAY OPEN HERE

Cleveland financiers plan to engage in the taxicab business in Pittsburgh. They have applied informally to Attorney H. D. Hirsh, local representative of the Public Service Commission, for information as to the requirements.

Their contemplation of Pittsburgh as a potentially lucrative field for taxi operation stands out in contrast with the outwardly pessimistic attitude of officials of the Yellow and Green cab companies, seeking permission to impose further burdens on Pittsburgh taxi riders.

GLOOMY PICTURE FADES

The Clevelanders, Hirsh said, are experienced taxi operators who maintain fleets of cabs in several cities. They appeared to have ample capital.

The gloomy picture of the taxi situation was drawn by operators seeking to justify an increase in already high rates.

In a letter sent to the members of Council just before that body directed the city law department to file a protest with the Public Service Commission against the in-

(Continued on Page Two.)

Wedding in Airplane For Greensburg Girl

BENTON HARBOR, Mich., May 8.—An airplane wedding will unite W. Scotty Moore, local newspaperman, and Miss Gladys Taylor, daughter of Mrs. Anna Taylor, Greensburg, Pa., here this afternoon. The event will be a feature of the seventh annual Southwestern Michigan blossom festival, being celebrated here.

MARRIES TODAY

CONSTANCE TALMADGE

Miss Talmadge, who late today will be married to Townsend Netcher, wealthy Chicago merchant, in the Beverly Hills, (Cal.) home of her sister, Mrs. Natalie Keaton, whose husband, Buster, the comedian, will "give her away."

Today's Lineup

PIRATES	GIANTS
Adams, 2b	Welsh, mf
L. Waner, mf	Cohen, 2b
P. Waner, rf	Lindstrom, 3b
Traynor, 3b	Kaufmann, rf
Grantham, lf	Terry, 1b
Sheely, 1b	Jackson, ss
Bartell, ss	Fullis, lf
Hargreaves, c	Hogan, c
Petty, p	Hubbell, p

PETTY TO PITCH FOR PIRATES

NEW YORK, May 8.—His surprise party, featuring Larry French, having gone over with a bang at the expense of the Giants yesterday, Manager Bush this morning announced that another southpaw would be on the mound for the Pirates this afternoon.

Jess Petty, well known in these parts and a lefthander who has had considerable sucess against the men of McGraw, will face the music in the second game of the series. It is expected that another southpaw, Carl Hubbell, will work for the Giants.

The whole Buccaneer squad is elated over their fine start on the Polo Grounds. The brilliant slap performance of Larry French is a big subject of comment in the camp of the Buccos.

Insurance Concern Gets Big Tax Refund

WASHINGTON, May 8.—(INS.)—A tax refund of $692,947 was made by the Treasury today to the John Hancock Mutual Life Insurance Company of Boston. The refund was the result of a compromise following a court decision.

ALLIS BRITISH OPEN LEADER

By F. A. WRAY.
International News Service.

MUIRFIELD, Scotland, May 8.—Percy Allis, the man who wasn't good enough for England's Ryder Cup team, was the man today who placed England's name and fame above the stars of many nations, including America, when the first round of the British open golf championship folded its troubled hands amid the dunes and heather of old Muirfield and called it a day. Allis, just a golfer until today, suddenly went berserk and, with a card of 69, not only topped the great field by two strokes, but shattered Muirfield's hitherto impregnable par with a stroke to spare and established what is believed to be a course record from the championship tees.

America's embattled forces did more than well on the day, Leo Diegel, the new bellwether of American golf, shooting a 71 as a companion piece for his medal-winning 74 and 70 of the qualifying round, while seven other Yankees finished within four strokes of the pace. The Yankee sextet in question were Jim Barnes, who equaled Diegel's 71 to tie for second place; Johnny Farrell, Ed Dudley, Gene Sarazen, MacDonald Smith, Bobby Cruickshank and Al Watrous.

ALLIS SURPRISES

All played commendable golf, but it wasn't enough. A miracle was

(Continued on Page Two.)

Death Wins Girl's Air Race to Father

NEW YORK, May 8.—(AP.)—Dorothy Siske, who was hurrying from France to the bedside of her father in Eauclaire, Wis., lost her race with death. A radiogram reaching her yesterday on shipboard said her father's condition was serious. This morning, just before she took off from Roosevelt Field in an airplane, she received a telegram informing her her father had died. She started on the air journey, however.

SIX HITS

Larry French's first start in the major leagues. And he turns in a six-hit, two-run victory. The Pirates come from behind, batter down a two-run lead and beat the traditional rivals—the Giants. Every detail of the game was being read on the streets of Pittsburgh, 10 minutes after the last ball was thrown in the Polo Grounds.

For real, up-to-the-minute baseball, racing and general sports news, read the

Sun-Telegraph's Baseball Extra

ON THE STREET IMMEDIATELY AFTER THE GAME EVERY DAY

BOY, 5, AND WOMAN, 74, BATTLE BASEMENT FIRE

Jackie McKown, 5, was playing with his dog, Blackie, in the basement of the McKown home at 7426 Ben Hur street, East End, today, when he saw clouds of smoke suddenly curling up from the nearby rubbish box.

"There's a fire down here," Jackie called to the only other person in the home, Mrs. Anna Maria Beggs, 74, who was taking care of him in his mother's absence.

Mrs. Beggs hurriedly filled a basin with water and tried to reach the blaze. Smoke forced her back. She and Jackie rushed from the cellar to the first floor. There they were met by a neighbor, Mrs. E. M. Thompson, who led them to the street.

The flames gained considerable headway before firemen arrived.

Blackie was trapped in the cellar and apparently died from suffocation.

Jackie, near tears, had hoped that firemen would rescue the animal.

"He's a water dog," Jackie described.

Mrs. McKown, wife of an accountant for the Carnegie Steel Company, had left her two children in the care of Mrs. Beggs. The other child, David, 8, was in Sterrett School when the blaze was discovered.

The McKown house is a two-story brick affair.

In the Sun-Telegraph Today

Weather Detail	Page 4
Theaters, Movies	Page 18
Radio Programs	Page 21
Magazine	Page 24
Fiction	Page 29
Society	Page 30
Sports	Pages 32, 33, 34, 36
Finance	Pages 37, 38

3 DROWNED AS YAWL UPSETS

Three employes of the Dravo Construction Company were drowned and eight others narrowly escaped a watery grave when the yawl in which they were being rowed to shore crashed against a dredge 50 feet from the shore of the Ohio River near Dead Man's Island at Shields Station, just below Sewickley, early today.

The victims:

ROBERT MINICK, 23, of Hyndman.

SAMUEL GRAY, 42, Negro, of Mt. Airy, W. Va.

HENRY FULLER, 43, Negro, of 41 Eleventh street, Braddock.

Carl Bennett, 40, of Leetsdale, knocked overboard from the yawl, was carried under the dredge in the water and swam to shore, besting a rapid current.

START FOR HOME

The men had been working on a section of the new Dead Man's Island dam at Shields Station. Finished at midnight, they set out from a Dravo barge in the small boat for shore 100 feet distant. One of the Negroes who was drowned was rowing.

Half way they were caught in a rapid current and, swinging around, headed downstream. The yawl struck a dredge and overturned.

The current swept Minnick speedily downstream. Bennett swam. The two Negroes were carried under the dredge.

OTHERS REACH DREDGE

Edward Carpenter, 26, 419 Maple lane, Edgeworth, one of the workmen, leaped to the dredge as the boat overturned. He then aided his fellow workmen who were clinging to the barge to climb to safety. The yawl filled with water and sank.

The rescued men are Carpenter, Bennett, Carl Dorffield, 28, of Sewickley; Herbert Carpenter, 24, brother of Edward; Earl Durst, 33, of Leetsdale; Charles Hacksby, 32, of Sewickley, and two Negroes whose names have not yet been learned.

Today county detectives, attaches of the morgue and employes of the Dravo company were dragging the river for the three bodies.

Morgue authorities were expected to start an investigation today.

Strawberry Crop Injured by Frost

The local strawberry crop was damaged severely, local horticulturists report, by the frost blanket which covered Western Pennsylvania early today.

Most of the tree fruits which blossom early have passed through the stage during which they are easily harmed by light frosts, but strawberries, which are now about at the height of the blossoming season, stand little o no frost, growers say.

Showers and cloudy weather are in store for this district tomorrow, according to weather reports.

Pilot Found Dead In Wrecked Plane

CHEYENNE, Wyo., May 8.—(AP.)—Ivan Heuston, Denver, pilot on the Denver-Cheyenne air mail route, was found dead amidst the wreckage of his plane 10 miles south of here today. Heuston had been missing since 7 o'clock last night, when he passed over the local air field. He was unable to make a landing on account of the dense fog.

Witness

Photo by International Newsreel

MARGARET E. LORD

Miss Lord, New York friend of Mrs. Dorothy Peacox in the prosecution for whose "torch death" she is expected to be an important witness against Earle Francis Peacox.

NEW YORK U. GRID STAR KILLED

International News Service.

NEW YORK, May 8.—"Give me your club and I'll disperse them."

A friendly tussle, with these humorously uttered words, had ended today with the death of Edwin Hill, 24, of Burgettstown, Pa., star halfback of New York University's 1928 football team and second ranking athlete at the college.

Hill was on the way to his apartment here last night, accompanied by John Bunyan, former N. Y. U. student. The youths stopped to chat with Patrolman Joseph Green, with whom they were friendly, at a police booth near the campus.

"KIDDED" GIRLS

During their conversation, two girls passed.

Hill hailed the girls in a "kidding" way, according to Green and Bunyan, and then facetiously asked Green for his police club so he could "disperse them."

Despite Green's protest, Hill seized the club. Green said he sought to recover the club and that Hill, laughing at his protest, reached around with his free hand and jerked the policeman's revolver from its holster.

Green caught the hand with which Hill grasped the gun, but the sturdy football star held tight to the weapon and the two grappled.

For a few moments they swayed back and forth. Then there was a sudden flash, as the gun went off and the horrified patrolman saw Hill crumple to the ground.

DIES INSTANTLY

Green raced to a telephone and called an ambulance. Dr. Sanamore, of Fordham Hospital, re-

(Continued on Page Two.)

CHICAGO GANG KILLS 3 MORE

CHICAGO, May 8.—The rattle of gangster machine guns that killed seven members of the "Bugs" Moran booze band in Chicago St. Valentine's Day echoed today in Hammond, Ind.

And three men—named in gangland channels as gunmen for "Scarface Al" Capone, Chicago's leading crime impresario—fell dead, beaten and then shot.

That the trio was killed with the vengeance of gangland in retaliation for the Moran slayings was the theory of the police.

LINKED WITH GANGLAND

The three victims were:

John Scalise, twice tried for killing a policeman and released on bond only last week pending trial for the Moran murders.

Albert Anselmi, co-defendant with Scalise in the police murder trials.

J. Ginta, a "rookie" in gangland, and only slightly known to police, a constant companion of Scalise and recently a "delegate to the crime convention" held in Cleveland.

The bodies were found on Sheffield avenue near a park in Ham-

(Continued on Page Two.)

Grand Jury Indicts Sharon Bank Teller

J. Edward MacMillan, former teller in the First National Bank of Lawrence County, at Sharon, Pa., was indicted by the Federal Grand Jury for alleged embezzlement of $4,856.40 of funds and credits of the bank.

Future of KQV Up to Radio Commission

WASHINGTON, May 8.—(Special.)—KQV at Pittsburgh violated a rule of the Federal Radio Commission by broadcasting yesterday and last night, it was stated by the commission secretary today. Failure of the station to file its application in due time has placed the station's future in doubt. A vote by the entire commission will be necessary in granting a license renewal, it was stated.

Officials of the radio station KQV here today said that they would continue broadcasting as usual. An application for renewal of their license was made several weeks ago, they said.

Play Fatal

EDWIN HILL

Playful tussle with a policeman friend ended fatally for Edwin Hill, 24, Burgettstown, star athlete at New York University, when the officer's gun was discharged.

VERONA TRIAL JURY PICKED

The battle of the Hill got under way in Criminal Court today. In one corner was Mayor Kline's old political friend, John J. Verona. In the other was Mayor Kline's new political friend, Joe Engelsberg.

A jury was picked to hear Engelsberg's charges that Alderman Verona and six of his admirers thrashed Engelsberg in the Club Alabam', Wylie avenue black-and-tan cabaret, while Joe and three friends were peacably drinking ginger ale.

THREE WOMEN ON JURY

The jury, composed of three women and nine men, was isolated in the court's assignment room pending disposition of three other cases listed for earlier trial. It was scheduled to move to more interesting scenery shortly.

Engelsberg's complaint is that he, another man and two women were enjoying themselves in the Club Alabam' one wintry night in January, sipping ginger ale and indulging in small talk, when Verona and his forces entered.

BEATEN, ROBBED, CHARGE

They beat him up soundly, Engelsberg testified at the preliminary hearing. Not only that, Constable James Lovoula, a defendant, ripped the coat from his back and retained it as a souvenir. In the coat was $300 which Police Magistrate Leo Rothenberg had repaid him on a loan, Engelsberg related.

Besides Verona and Lovoula, the defendants are Tony Siano, August (Little Augie) Manfredo, Louis Manfredo, John Scova and Angelo Scova. They are charged with aggravated assault and battery and surety of the peace.

20 Passengers Flee As Bus Catches Fire

Twenty passengers on a Nevin line bus en route from this city to Chicago alighted hastily at East Montgomery avenue and Sandusky street, today when the motor caught fire.

Firemen, summoned by the driver, W. J. Bruner, extinguished the blaze with $100 damage. The passengers were transferred to another bus and continued on their journey.

Schoolboy Drops Dead After Run

LAUREL, Miss., May 8.—(AP.)—Tory Round, 18-year-old Laurel High School boy had just completed the 440-yard dash in :55 5-10 seconds here yesterday when he dropped dead from heart trouble. He was trying out for a state track meet to be held this week.

DRIVE OPENS IN MALONE DISTRICT

The city administration whip cracked over municipal employes of the Fifth Ward at a meeting last night at 604 Watt street.

Patrolmen and other jobholders ordered to the meeting by official communications read in every police station were told in no uncertain terms by Director of Public Safety James M. Clark to work for the re-election of Mayor Charles H. Kline.

Supt. of Police P. P. Walsh also "advised" those present to show their "loyalty to Mayor Kline." The door to his office and that of the Mayor, the superintendent said, always was open to any of them who wanted to make a request.

ONLY ONE AGAINST KLINE

Sidney R. Ray, who presided, asked all those who favored the re-election of Kline to rise. Patrolman Thomas White was the only one to remain seated.

Thinking White had not heard, Ray asked all those opposed to Kline succeeding himself to rise. White stood up, looming like a Rock of Gibraltar among the seated multitude.

The meeting, one of the first held to line up city employes for the coming mayoralty battle, was held in the Fifth Ward. Councilman James F. Malone, an avowed candidate against Kline in his fight for re-election, is political head of that ward.

REGULAR CAMPAIGN AID

Such gatherings have been features of every political campaign in Pittsburgh for years, but first attracted real public attention in 1926 when Kline, lining up the payroll for the Pepper-Fisher ticket against Vare and Beidleman, was quoted as saying, "Would you rather have four years bread and butter here or go down to Vare and live on a bone?" The Mayor emphatically denied making such a statement when he was called as a

(Continued on Page Two.)

FIRE IMPERILS APARTMENT

Thirteen persons, including five children, were compelled to flee the Alderson apartments, 5845 Alderson street, today as fire on the third floor threatened to sweep the entire structure.

Eight fire companies, in response to three alarms, dashed to the building as a precaution against spread of the flames to half a dozen other apartment buildings of the Alderson group, housing in all 140 families.

The building, a three-story brick, contains 14 apartments. Seven were vacant.

Mrs. William E. Blackburn, Mr. and Mrs. A. J. Bohle and Mrs. William J. Reed, first floor occupants, were forced out. Occupants of the second floor who left hurriedly included Mrs. Ernest R. Genter and baby, Mrs. Cecil K. Frank and baby, Mrs. Louis Testa and three children. Members of the family of Dr. E. J. Bateman were not at home.

Firemen placed the loss at $2,000.

Fireman Harry Cease, of No. 39 Engine Company, suffered a laceration of his right hand when struck by falling window glass while fighting the flames. He was treated by City Surgeon D. E. Sable.

North Side Man Dies Near Wall of Prison

Michael Burke, 49, of 3243 Bainton avenue, North Side, was found dead early today in Westhall street, near the Western Penitentiary wall. At the morgue, an autopsy disclosed that death was due to pneumonia. A brother, James, who identified the body, said his brother had not been home for several weeks.

STORE OWNER ARRESTED IN E. E. SCHOOL LOTTERY

Accused by Miss Maude E. Millholland, principal of the Lincoln School, of selling lottery tickets to pupils, Samuel Meyer, of 6502 Frankstown avenue, was arrested today, charged with conducting a lottery. He was released on $1,000 bail.

Investigating the complaint today, County Detective James McGinley reported purchasing four tickets at a dime each from Meyer. He summoned other detectives and a raid on the place is reported to have yielded a large number of clearing house pool tickets and other paraphernalia.

According to the county detectives, Miss Millholland had questioned many pupils of the school, after she learned they had been spending their money for lottery tickets. The pupils, it is said, denied purchasing tickets. Meyer conducts a confectionery and cigar store near the school, which is located at Frankstown and Lincoln avenue.

An information was made against Meyer before Alderman George J. Anderson and following his arrest he furnished bail before an East End alderman.

CITY'S BANKERS INDORSE EARNED INCOME TAX SLASH

NEW TARIFF AIDS STATE INDUSTRIES

By GLADSTONE WILLIAMS,
Staff Correspondent.

WASHINGTON, May 8.—Pennsylvania industries will receive widespread benefit under provisions of the new tariff bill just completed by Republican members of the House Ways and Means Committee and ready for consideration this week.

Such was the declaration yesterday of Representative Harry A. Estep, of Pittsburgh, one of the Republican committee members aiding in drafting the new measure.

As chairman of the sub-committee on tobacco schedules and as one of those who sat through the long hearings on the tariff question, Representative Estep was requested by the Pittsburgh Sun-Telegraph to prepare a statement analyzing the proposed new schedules from the standpoint of Pennsylvania industries. In his analysis, which follows, he finds that practically every phase of the state's industrial activity will receive benefit, either directly or indirectly.

HOLDS PROTECTION VITAL

"Coming as I do from Pittsburgh," he said, "which is frequently referred to as 'The Workshop of the World,' I thought I had some idea as to the magnitude of the agricultural, industrial and commercial importance of Pennsylvania, but my service on the Ways and Means Committee in the preparation of the new tariff bill has left me astounded at the greatness of our commonwealth.

"There are few items in the thousands contained in the tariff schedules in which Pennsylvania is not directly or indirectly interested.

"The glass, brick and cement industries of Pennsylvania have been seeking relief for some years because of foreign competition, especially along the seaboard. Some months ago the duty on plate glass was raised by presidential proclamation following an investigation by the tariff commission. The committee deemed the rates as established by the President adequate and continued them in the new bill.

"The window glass industry for a number of years has been suffering from foreign competition by reason of the fact that the cost of production in Belgium—the chief competitor—was far below the cost of production in this country. The difference existing because of the low wages paid to the glass workers abroad was considered and duty raised to a point which is believed to be adequate for protection.

"The cement industry, 40 per cent of which is located in Pennsylvania, is likewise suffering from heavy importation from Belgium.

braces tiles, flint, art glass, stained glass, graphite, etc.

"Pennsylvania is naturally virtually interested in the tariff bill as it pertains to the metals, both ferrous and non-ferrous. There were certain items in this list which needed revision and were amply taken care of by the committee.

MANY INDUSTRIES TOUCHED

"The metals reach out into many industries, including all the ramifications of hardware manufacture. Few Pennsylvanians are probably acquainted with the fact that a great many fine watches are manufactured in our state.

"In the cotton, wool, silk and artificial silk textiles, Pennsylvanians are also interested and the committee decided that many of their proposals were worthy, with the result that relief from foreign imports has been given where necessary.

"Linoleum and cork board are also important products of Pennsylvania manufacture which were in need of some additional tariff, as was the asbestos industry.

"The chemical schedules, likewise of great interest to Pennsylvania, were revised to some extent.

"We of the cities in Pennsylvania are sometimes prone to look upon the state as a great manufacturing commonwealth and rightly so, but we should not forget that it is also one of the ranking agricultural units of the Union.

"Therefore, our Pennsylvania farmers were largely interested in the present tariff revision for they furnish a diversity of products which run the gamut of a large porton of the agricultural schedules. In some instances our agricultural and manufacturing interests were inclined to be at variance. Revision in favor of one would work harm to the other. Such instances caused the committee to give unusually serious consideration to the proposals in an effort to bring about a harmonious balance. The result is, in the judgment of the committee, the best possible solution.

"From this brief explanation one may gather some idea of the vast interests of our state and the great responsibility which rests upon its representatives on the Ways and Means Committee. This revision of the tariff has been a huge task; it has required the most searching investigation and studied deliberation and I am confident the majority of our people will be well satisfied with the result."

Philadelphia Papal Marquis Dies at 81

PHILADELPHIA, May 8.—(AP.)—Martin Maloney, 81, papal marquis and one of the foremost laymen of the Catholic Church in America, capitalist and philanthropist, died here today.

Preparing

Photo by Pittsburgh Sun-Telegraph.
MISS NELLIE E. HOOVER

'TYPICAL GIRL' GOING TO N. Y.

The Typical Pittsburgh Girl is making her preparations for her trip to New York. She will come from Ann Arbor to Pittsburgh Saturday evening, and leave for New York in time to arrive Monday morning.

A glorious week of exciting thrills and interesting trips will be her share until the final judging in New York, May 18. The finalists will occupy an entire floor at the Savoy-Plaza during their stay.

Widespread attention has been given to the selection of this attractive Pittsburgh girl, Miss Nellie E. Hoover, representative of a distinct American type.

Decidedly pretty, Miss Hoover is active in all her work. Dramatics, sports, and studies occupy the majority of her time. And one of her accomplishments as a golfer is a hole-in-one.

Modest and good-natured, Miss Hoover is supported by many Pittsburghers as the true Typical American Girl.

CHICAGO GANG KILLS 3 MORE

(Continued from Page One.)

mond, just south of Chicago. The bodies of Ginta and Scalise were in a coupe. Anselmi was found 25 feet away in a ditch.

AUTOS SEEN FLEEING

Police believe Scalise and Ginta had been killed in Chicago, while Anselmi, they said, had been killed in an automobile en route to Hammond.

The victims had been beaten, clubbed and then five or six bullets pumped into their bodies.

Two Hammond policemen early today saw two sedans move out of a tree-bordered street, head north and speed away at a terrific rate as they reached the main road. Unable to give chase, as they were accompanied by prisoners, the two officers later returned, finding the body of Anselmi and the coupe.

COOLIDGE JOINS INSURANCE DIRECTORS

NEW YORK, May 8.—(INS.)—Calvin Coolidge today was formally elected to the board of directors of the New York Life Insurance Company.

Coolidge takes the place made vacant by the death of Myron T. Herrick, late ambassador to France.

NO REGULAR PAY

With the exception of the usual $50 given each director for attending a board meeting, the $20 received for attending a committee meeting, car fare from Northampton and two days' board and lodging in New York, the former President receives no stipend.

Coolidge said in part:

"Your board of directors has chosen me to share in the discharge of a most sacred trust and to join in the administration of a very precious treasure. While it is a service that reaches beyond the confines of the United States, and is world-wide in its conception, it is peculiarly an obligation to our own country and thoroughly representative of our own institutions.

"There is scarcely a town or hamlet in the nation which is not interested in the New York Life Insurance Company. You have established a great economic democracy among the enormous body of your interdependent policyholders by which they absorb the individual losses of each other and have a common share in the general welfare and prosperity of the nation.

INSURANCE PRAISED

"Our insurance companies, rising above all other business and financial institutions, stand at the very summit of moral responsibility.

"Insurance has achieved the impossible. It has become a great charitable organization which stands between the individual, or his dependents, and the accidents of life and the inevitable event of death.

"Because for over a period of nearly 40 years I have been connected with this company as one of its policyholders, and at times in performing some trifling services while I was in the practice of the law, I have the greater pleasure now in accepting the compliment of assuming the more intimate relationship which your board has conferred upon me by making me one of your directors."

FIGHT FAVORS MICHAELSON

KEY WEST, Fla., May 8.—(INS.)—Counsel for M. Alfred Michaelson, Illinois dry Republican Congressman on trial in Federal Court on an indictment charging illegal importation of liquor, was taking advantage of every legal technicality.

Today his lawyers scored a victory when they had the court rule the notation written upon the search warrant issued for the search of Michaelson's baggage be stricken from the evidence.

Michaelson's first score came when the prosecution dropped the count charging him with possession of liquor. He is being tried on charges of importation and transportation.

J. O. Ray, Jacksonville agent, testified Michaelson's two trunks found in the Jacksonville terminal station bore the name "Michaelson" and carried customs tags. They contained liquor, he said.

Hassell Plans New Air Trip to Sweden

CHICAGO, May 8.—(AP.)—Another flight to Sweden from the Middle West is being planned by Bert Hassell, Rockford, Ill., aviator, he announced today.

Hassell, who piloted the "Greater Rockford" on its projected Rockford-to-Sweden flight last summer and was forced down in the snow fields of Greenland, declared his next flight would be over a route with nine refueling points. Paying freight or express will replace oversize gasoline tanks which would be required on a non-stop flight, he said.

Wife Willed $56,000

John H. Sawert, of Shady avenue, by his will probated today, left a $56,000 estate to his wife, Sarah, and named her executor.

SINCLAIR SHIELDED FROM NEWSMEN, HEFLIN WRATHY

WASHINGTON, May 8.—The order of Washington jail officials barring newspapermen from Harry F. Sinclair's prison house was attacked in the Senate today by Senator Heflin, of Alabama, who said it was "time for those in authority to stop truckling to millionaire criminals."

Heflin declared Sinclair, whom he described as "this thief who stole from the government," should be accorded no special privileges.

"The press will not be permitted to go to his cell and write about him," Heflin declared. "But a poor boy would not have such protection or such a shield thrown about him as has been thrown about this millionaire prisoner.

"Oh, when will the day come when our authorities will stop this deference to millionaire criminals? Let them wear the stripes like any other prisoner.

"Don't you approach the cell of Sinclair, these reporters are told. You will disturb him, he's taking a nap."

The District of Columbia code provides that prisoners may get five days off for each month of their sentence for good behavior.

As the oil magnate was sentenced to three months, this will cut his sentence down to 75 days, which would bring him out of the jailhouse on July 19.

In the meantime, the Supreme Court may hand down a decision in his other case, which calls for six months, before July 19.

The oil magnate, assigned as a jail pharmacist, is finding that the big jailhouse isn't such a terrible place as he had imagined it to be. He has a comfortable cot in a dormitory, not much work and no visitors to bother him.

No reporters were admitted to the jail today because George S. Wilson, head of the Welfare Board, decided that "the publicity of Mr. Sinclair is deplorable." Wilson, an obscure employe of the District government for 20 years, was quite sure that publicity might be distasteful to the millionaire prisoner, and upon his own responsibility decided to stop it.

HELD AS RUNAWAYS

Photo by Pittsburgh Sun-Telegraph.

GRACE HARVEY NORA KESSLER

Grace, 19, and Nora, 15, and a farm girl, held over in Morals Court today after they told how they left their DuBois (Pa.) homes because of dissatisfaction and walked and hitch-hiked the 75 miles to Pittsburgh.

DU BOIS RUNAWAY GIRLS, HITCH-HIKERS, HELD HERE

Two runaway girls, who walked and hitch-hiked the 75 miles between DuBois and Pittsburgh, were arraigned before Magistrate Thomas D. Jones in Morals Court today.

Grace Harvey, 19, of 304 Spring street, DuBois, and Nora Kessler, 15, of near DuBois, told Magistrate Jones they had become dissatisfied with conditions at home. They were on their way to make their home with relatives, they said, the Harvey girl in Youngstown, O., and her companion in Pittsburgh. They were held pending investigation in DuBois.

John Stringer, 24, of 505 Brownsville avenue, and Regis Clifford, 22, of 127 Hallock street, arrested after the girls told the police they had been given an auto ride by the two, were discharged.

ALLIS BRITISH OPEN LEADER

(Continued from Page One.)

needed, and only Allis had the formula. Where he got it, none could guess; for previous to today no one suspected him of being a possible champion, and the fact that he was short of practice added to the general belief that, if any man was to save England, it wasn't likely to be him.

He had spent the winter and early spring on the continent and so had no chance to play golf on the snow-bound courses of Germany. And so England, hoping against hope, thought of Compston, Duncan, Mitchell and others as the savior of its links prestige. Tonight, it has all but forgotten Compston and Duncan and is singing a paen of praise for Allis who, blithe and carefree in the thought that nothing was expected of him, suddenly found himself delivering everything. Allis, of course, stood alone tonight as the man who saved England from trailing through the first day of its own championship, since Barnes and Diegel were in possession of second place unchallenged with their 71's.

BARNES, FARRELL, SECOND

The play of Barnes was one of the happy surprises of the day, as was that of Farrell and Dudley, tied with Mitchell and Herb Jolly, of England, with 72s. For Barnes, Farrell and Dudley had had their tribulations in qualifying and hadn't seemed able to recapture the "touch" that had been theirs before they left America. Sarazen also came back with a 73, tying Mac Smith, Cruickshank, Watrous, Tom Williamson and Michael Bingham for eighth positions. One notch above came two more Americans, Bill Mehlhorn and John Golden, who were grouped with four or five Englishmen at 74.

One of the unhappy surprises of the day was the 75 of Walter Hagen, playing-through champion, who blew himself to a bad out-going nine and then was unfortunate enough to be overtaken by a thunderstorm. Prior to this the weather had been perfect; in fact, too perfect. For putters like Farrell, Diegel and Barnes found the greens hard and glassy and wasted stroke after stroke that otherwise might have carried them well down into the sixties. Cruickshank, too, had trouble on the greens.

TOLLEY TOPS AMATEURS

In finishing in a tie with Golden, Mehlhorn and others at 74, Tolley displaced Von Elm as the star amateur of the field. George, like Espinosa and Turnesa, had a bad day. He couldn't make two shots click in succession and a 79 was the result, leaving him in a tie with I. P. Perkins, British amateur champion and others. Espinosa had a 77, Turnesa a 78, as did Jimmy Thompson. Of the 17 Americans surviving this quartet alone failed to keep its form overnight.

Ben Avon Class Gets New Teacher

Robert L. Williams, secretary of boys' work for the Pittsburgh Y. M. C. A., has been engaged to teach the Men's Bible class of the Ben Avon Presbyterian Church. Byron C. Hovis is president of the class.

BRITISH OPEN GOLF SCORES

MUIRFIELD, Scotland, May 8.—(AP.)—Scores for the first round of championship play for the British Open golf title included:

Abe Mitchell, Great Britain	72
Gene Sarazen, United States	73
Percy Alliss, Great Britain	69
Archie Compton, Great Britain	76
MacDonald Smith, United States	73
Johnny Golden, United States	74
Horton Smith, United States	76
Jose Jurado, Argentina	77
James Ockenden, Great Britain	78
Fred Robson, Great Britain	78
*George Von Elm, United States	79
Willie Robertson, Great Britain	79
J. H. Taylor, Great Britain	79
Arthur Havers, Great Britain	80
Arthur Day, Great Britain	81
Tom Renouf, Great Britain	82
Michael Daraghon, Great Britain	82
Harry Vardon, Great Britain	82
Leo Diegel, United States	71
Herbert Jolly, Great Britain	72
Johnny Farrell, United States	72
Chas. Whitcombe, Great Britain	77
Alex Herd, Great Britain	84
*W. G. Brownlow, Great Britain	82
Jim Barnes, United States	71
Bill Mehlhorn, United States	74
Archie Compston, Great Britain	76
Joe Turnesa, United States	78
Albert Whiting, Great Britain	76
Ted Ray, Great Britain	80
Stewart Burns, Great Britain	83
Fred Jewell, Great Britain	84
Bobby Cruickshank, U. S.	73
Aubrey Boomer, Great Britain	74
Al Espinosa, United States	77
Jimmie Thompson, U. S.	78
Ed Dudley, United States	72
Al Watrous, United States	73
*Cyril Tolley, Great Britain	74
Walter Hagen, United States	75
Tommy Armour, United States	75
Al Espinosa, United States	77
Jimmie Thompson, United States	78
George Duncan, Great Britain	78
*Philip Perkins, Great Britain	79
Henry Cotton, Great Britain	79

*Indicates amateur.

OHIO TAXI FIRM MAY START LINE HERE

(Continued from Page One.)

crease, Walter S. Laird, president of the Yellow Cab Company, said: "...The present rate of fare leaves our cab company with practically no margin of profit on a yearly basis."

RAPID TRANSITION

P. L. Houston, general manager of the Green Cab Company, sent a letter of similar tenc to the Councilmen, saying: "... our net revenues have been altogether inadequate, and, facing the usual loss in summer, we will finish the year with an operating deficit unless this increase becomes effective."

The Green Cab Company was not so pesimistic about its business in 1927, when it floated a $250,000 issue of 7 per cent cumulative preferred stock. In an advertisement of the shares it was stated that net earnings of the company the year before were "over three times the annual dividend requirements on this issue of preferred stock." Gross earnings for five years, as set forth in the advertisement, ranged from a minimum of $7,204 per cab operated to a maximum of $7,531.

Earnings, valuation of equipment, salaries, the prices paid property owners for use of the city streets in front of their places for cab stands, and expenses generally will be subjects of inquiry by the Public Service Commission when the application for the rate increase comes up for decision.

EARLY HEARING CERTAIN

Attorney Hirsh said an early date had been requested for the hearing on the petition and the city's protest. There are no vacant dates this week or next, but he regarded it as likely that a hearing would be set for the week of May 20, when the higher tariffs go into effect.

The commission is expected to go thoroughly into the question, what is a fair and reasonable rate, and to that end, it was said, probably will evaluate the investment of the two taxicab companies and conduct a searching inquiry into revenues and expenses.

This will bring to an issue the matter of rentals paid for cab stand concessions—rentals paid not to the city, which owns the streets used, but to the owners of the buildings in front of which the cabs are parked.

The cab companies pay many thousands of dollars a year for these concessions.

Mayor Charles H. Kline has protested against the system and asked Director of Public Safety James M. Clark to investigate it.

Evaluation of the Pittsburgh Railways Company's property by the Public Service Commission required 18 months, but it is expected a few weeks will suffice for the cab companies.

Homewood Post Near Quota in Drive

The slogan, "351 members for Post 351," adopted by the Homewood-Brushton post of the American Legion for its membership drive, has almost been carried out, and within a few weeks the quota will be reached, Joseph Roth, membership chairman, said today. Roth also said that the 1929 paid membership has surpassed all previous membership records since the post was organized. Schaffer Realty Company, 7301 Hamilton avenue; Joseph Roth Market, and the A. M. Foster Drug store, 7835 Tioga street, are the membership headquarters.

Head, Leg Injured When Hit by Auto

Stanley Corziek, 45, of 1920 Carson street, received contusions on the left knee and head when he was struck by an automobile truck driven by Herman Bender, 221 Freeland street, at Carson and South Eighteenth streets. After being treated at South Side Hospital, Corziek was able to go to his home. Bender was not arrested.

Tax Cut

J. C. NEVIN

Mr. Nevin, managing director, Pittsburgh branch of the Federal Reserve Bank, champions the cause of reducing the tax on earned incomes.

PITT LIBERALS PLAN TO SUE

Court action against the University of Pittsburgh to demand the reinstatement of William Albertson and Arthur G. McDowell, expelled Liberal Club leaders, was definitely decided upon yesterday, when Attorney Henry Ellenbogen, counsel for the national executive committee of the American Civil Liberties Union, failed in his efforts to prevail upon university authorities and legal counsel to obtain their reinstatement by peaceful negotiations.

Announcement that steps to obtain a writ of mandamus will be taken in the near future was made by Ellenbogen upon receipts of information from Patterson, Crawford, Arensberg and Dunn, counsel for the university, that Chancellor John G. Bowman categorically refused to reinstate the students.

Ellenbogen conferred with Attorney J. S. Crawford yesterday after he had been referred to him by Dr. Bowman. The Chancellor, at that time, refused to consider certain of Ellenbogen's plans regarding reinstatement of Albertson and McDowell.

Ellenbogen also indicated that the union may enlist nationally known legal talent for the defense of the expelled students.

The expelled Albertson is scheduled to speak at the protest meeting in Labor Lyceum Sunday night on the "unjust incarceration" of Mooney and Billings. The Hill District International Labor Defense is holding the meeting.

VOTE DRIVE OPENS

(Continued from Page One.)

witness before the senatorial committee that investigated that campaign.

Not contented with holding the first meeting in Malone's own ward, speakers denounced the Councilman for his failure to obtain promotions of Fifth Ward patrolmen to sergeants and lieutenants.

PRAISE KLINE'S LOYALTY

"There never was a mayor who treated his cabinet more loyally than Mayor Kline has done," said Clark. "He always gave them what they wanted. If ever a mayor was entitled to re-election it is Mayor Kline, who should be returned for another four years."

Other speakers were Harry Feldman, member of the board of assessors; Thomas F. Geary, former member of that board; Charles Heinz, inspector in the Department of Public Works, and Policewoman Mary McClanahan.

At the end of the meeting Ray asked for a free-will offering to defray expenses.

Duquesne University Students Hear Evans

City Controller Henry O. Evans today explained his innovation of the monthly statement of appropriation and bond accounts to the class of the school of accounts and finance at Duquesne University.

U. S. RESERVE OFFICIAL FOR CUT

Pittsburgh bankers are among the most active workers in the movement for the downward revision of the federal tax on earned incomes. The campaign inaugurated by the Sun-Telegraph and other Hearst newspapers has gained fresh impetus through the support of financial leaders.

J. C. Nevin, managing director of the Pittsburgh branch of the Federal Reserve Bank, today headed a petition bearing the signatures of all the officers and nearly all the employes of the government bank at Ninth street and Liberty avenue. Mr. Nevin declared that he heartily favored the campaign and looked forward to some action in the readjustment of rates which would result in less burden on professional men and all wage earners.

NESBIT AIDS DRIVE

While the Federal Reserve Bank furnished the largest list of signatures thus far received from any financial institution, the executives and employes of the Bank of Pittsburgh, N. A., are signing petitions circulated there by the direction of Harrison Nesbit, president of the bank. Mr. Nesbit was the first prominent local banker to indorse the Pittsburgh Sun-Telegraph's enterprise.

"I have watched the progress of this campaign with much interest," said Mr. Nesbit. "For a long time students of the taxation question have regarded the system of assessing earned incomes as unfair, but the people continued paying without a murmur and the wage earners themselves have been the last to take issue in the matter.

NO EMERGENCY

"All this is a fine commentary on the patriotism of the people. However, we cannot now be said to require this tax for emergency and it is a duty to conserve the resources of the man who works for a living. Lessening the burden on his shoulders aids the community and the nation."

Other banks have joined in the movement by circulating petitions and these with the thousands of signatures from executives and employes of department stores and business houses are giving volume to the huge total of documents which will be sent to Congress from this territory.

The co-operation of the Whelan Drug Company, Inc., gives the campaign 12 branch headquarters in Pennsylvania. These are working together with the Hearst newspapers in the nation-wide canvass.

ED HILL DIES IN SCUFFLE

(Continued from Page One.)

sponded, but the youth was already dead. Dr. Sanamore said Hill had probably died instantly.

An immediate inquiry into the shooting was started by Deputy Police Commissioner Felix Muldoon and Deputy District Attorney John McGeehan. Bunyan verified Green's story that the shooting was accidental.

Hill was a senior student of commerce at the university.

The youth had made his varsity letter in two sports, football and baseball, and ranked next to Ken Strong among the college athletes. It was expected he would succeed Strong as captain of the football team.

PLAYED AGAINST TECH

Edwin Hill, slain New York University student, was quarterback of the football squad at Union High School, Burgettstown, where he graduated three years ago. He was a son of John Hill, a telegraph operator. Young Hill played in Pittsburgh last fall with the New York University team against the Carnegie Tech eleven.

Widow Named Executrix

Mrs. Ida I. Gilliland was named sole heir and executrix of the $10,000 estate of her husband, John B. Gilliland, of 97 Jackson avenue, Bellevue, by terms of his will probated today.

FIRE DRIVES OUT 19

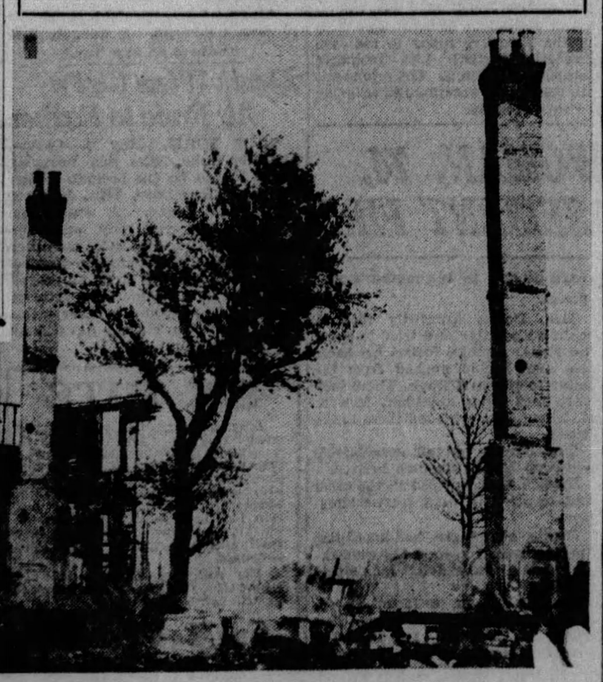

Photo by Pittsburgh Sun-Telegraph.

RUINS OF FIVE HOUSES IN WEST END

Nineteen, all Negroes and including nine children, were driven out by fire which swept five houses known as Red Row on top of "Chicken Hill" in West End today.

GRAF ZEPPELIN MAY BRING TWO LIVE GORILLAS TO U. S.

BERLIN, May 8.—(INS.)—Two live gorillas may be among the freight carried by the German dirigible Graf Zeppelin when it leaves for the United States next week from Friedrichshafen with a number of passengers, including six Americans.

Dr. Hugo Eckener, head of the Zeppelin works, reserved decision regarding the gorillas, fearing they might perish from cold. The freight already accepted includes one genuine Rubens painting and a Bechstein grand piano.

Fifteen passengers have been booked to date. The Americans are George N. Crouse, of Syracuse, N. Y.; Sir Hubert Wilkins, the famous explorer; Commander Clark, of the United States Naval station at Lakehurst, N. J.; Frank E. Nicholson, a writer; Maurice Nathan and Alfred Masury.

WASHINGTON, May 8.—Four more trips, two to America, one around the world, and one over Silesia and Eastern Germany, will be made by the Graf Zeppelin this year, according to a cable report to the Commerce Department from the American Trade Commissioner in Berlin.

The dirigible will clear from the Friedrichshafen airport May 15 for a round trip visit to New York, and late in June again will whirr over the Atlantic ship lanes bound for the Statue of Liberty. It will be from New York, at that time, that the globe-circling venture is to begin.

TODAY
In the Classified Ads

Packard Sedan, low mileage, very fine condition; new tires, disc wheels, $475. Cash or terms. See classification 94.

Beds, baby buggy, antique dresser, table and other household goods. See classification 86.

Beautiful white collie puppy, pedigreed, female, $20. See classification 100.

Fireproof garage building for sale: on main thoroughfare; building 80x110 ft., 2 floors, 2 entrances. Established business. See classification 12.

Turn now to the classified ads. See these complete and many other interesting items.

More Awards Go To Car Pass Holders

Winners in the Sun-Telegraph-Pittsburgh Railways Company weekly car pass campaign began appearing at the Sun-Telegraph offices yesterday.

This is the third day of the campaign in which the sponsors plan to give away $700 weekly to holders of current street car passes.

Photo by Pittsburgh Sun-Telegraph.

SAM S. COHEN

Twenty-five numbers of the current salmon-colored weekly passes, series No. 19, will be published in the Sun-Telegraph each day this week. The holders of these passes will receive an award of a pass good for next week.

In addition, each of five passes daily will win $5 cash awards, each of five will receive $2 cash, and once each week the weekly rewards will be announced, the grand weekly award being $100, the second grand weekly award $50, and 10 other weekly awards of $5 apiece.

One of the winners who called for his reward yesterday is Morris Berkowitz, 1923 Beaver avenue, North Side. His pass is No. 65,910, and he received $2 cash.

Berkowitz claims he was born lucky, because he received a $10 award in the recent Sun-Telegraph thrift campaign. "First, I'm going to buy a pass for next week," Berkowitz says, "and then I'm going to place the extra 50 cents in my savings account for good luck."

William Butler, 655 South Main street, West End, was another. Butler's number brought him a pass good for all next week.

Other holders of lucky current weekly passes who reported to the Sun-Telegraph yesterday are: Sam S. Cohen, University of Pittsburgh law school, and Braston Swindell, 611 Whittier street, $5; John Priore, 1710 Sarah street, one pass; Charles O. Goebbels, 303 Ainsworth street, $5.

Pass numbers published today must be presented at the Sun-Telegraph offices by May 15. They are:

Five-dollar awards:

1	1,499	69,499	71,203	80,002

Two-dollar awards:

9,034	16,300	27,013	56,983	69,500

Weekly passes:

1,313	37,100	63,902	81,098
7,685	39,121	67,500	84,362
12,347	45,918	70,070	85,133
17,345	48,311	76,137	86,606
21,362	50,517	79,751	
29,110	58,136	80,444	
33,612	61,433	81,000	

Watch for the announcement of the Grand Weekly Awards!

GIRLS ADOPT ROUGH-AND-TUMBLE SOCCER

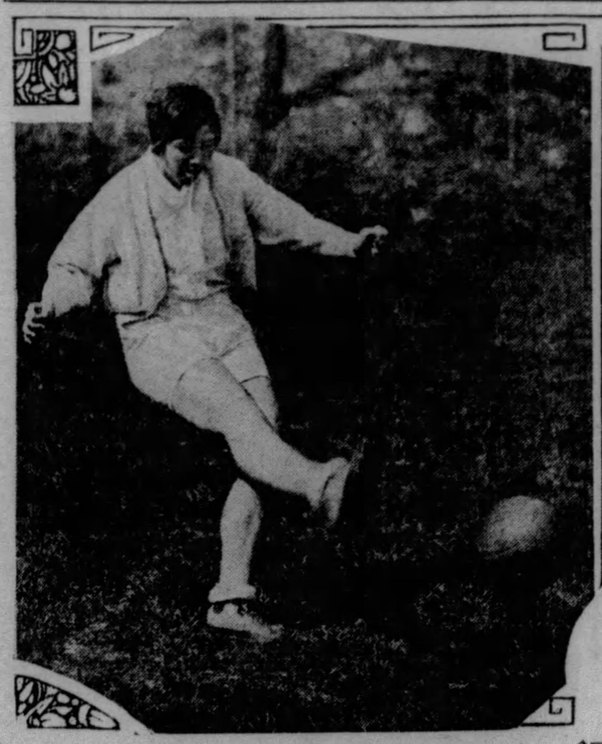

ROSE BUTERA TRIES KICKING

Miss Butera tries a foot at kicking as Pitt co-eds adopt strenuous soccer as part of their physical education.

PHOTOS BY PITTSBURGH SUN-TELEGRAPH

CO-EDS IN HEATED SKIRMISH IN SOCCER GAME

A hot moment this, with divided co-eds in heated skirmish at their new game of soccer. Note here how the camera has caught the ball, high up in the air to the right.

GRETCHEN BROOKS IN ACTION

Miss Brooks just after she accomplished a successful (but painful) overhead.

Pittsburgh Sun-Telegraph

WEDNESDAY, MAY 8, 1929

EINSTEIN THEORY TEST SEEN IN SUN'S ECLIPSE

NEW YORK, May 8.—(INS.)—The total eclipse of the sun, visible tomorrow in Sumatra, across the Malay Peninsula, China Sea and in the Philippines, probably will yield sufficient corroborative evidence to prove "once and for all and beyond the doubts of the most skeptical" the validity of Einstein's theory regarding the deviation of light.

This assertion was made today by Dr. Clyde Fisher, curator of astronomy of the American Museum of Natural History in pointing out that tomorrow's tests of the much-discussed theory would be made under specially favorable conditions.

"Of the possible proofs of that (the Einstein) theory," Dr. Fisher said, "probably the most direct one comes from the apparent bending of rays of starlight as they pass close to the sun."

MANILA, May 8.—(AP.)—Five groups of scientists who have spent months of time, thousands of dollars and traveled thousands of miles for a look at the total eclipse of the sun tomorrow were overjoyed today at the prospect of fair weather for their observations.

The eclipse will appear at sunrise in the far southwestern corner of the Indian Ocean and will be visible over a slightly curved streak of the earth's surface almost from the Eastern coast of Africa to a point near mid-Pacific, just south of the Equator.

At Iloilo, in the central part of the Philippine Archipelago, five scientific groups have gathered. Iloilo will be in the center of the darkened streak and about midway between the beginning and end of it, thus offering a point of vantage for the observations. The eclipse may be seen for about five hours, although its totality will be observed only about four minutes.

The greatest hope of the scientists is that they may be able to find out more about the sun's corona. While the moon covers up the sun's face, the corona, composed of finely divided particles of matter shooting outward in all directions from the solar surface like the blaze from a fire, can be seen through telescopes without the prospect of the direct light of the sun interfering.

Countess Sues Fiance for Meals

VIENNA, May 8.—(INS.)—Because heart balm suits are unknown in Austrian jurisprudence, Countess Anna Zichy sued her former fiance, Lieut. Bruno Klose, for 1,000 Austrian schillings for meals he had eaten at her home during the 57 months of their engagement.

Bruno, she explained, ate a meal at her home almost every day, and while the meals with her company were worth more, she wanted to charge only one schilling apiece.

Bruno, however, put in a counter claim for 2,000 schillings for a fur coat he had given her.

Upon the advice of the judge, Bruno compromised by paying the countess 500 schillings.

BITTER BATTLE LOOMING OVER TARIFF BILL

WASHINGTON, May 8.—(INS.)—One of the most spectacular tariff contests in the nation's history loomed today in the wake of the presentation to the House of Representatives of the long-awaited tariff revision bill.

The bill was given to the lower branch of Congress by the Republican members of the ways and means committee who have spent months in preparing the measure. Revisions proposed in the bill are generally upward.

SWEEPING CHANGES

Despite predictions that the bill would split the House asunder and bring a revolt in the legislative chamber, Majority Leader Tilson expressed confidence that the House would pass the bill in the last week of the month.

Every schedule on the existing Fordney-McCumber tariff has undergone proposed changes, with the exception of tobacco. Nearly one-third of the existing tariff rates are revised, mostly upward, and nearly every paragraph in the agricultural schedule has come in for alteration.

Increased rates are sought for imposition on sugar, beef and wool, and cement, shingles and certain classes of brick and lumber, now on the free list, are transferred to the dutiable lists.

SUGAR RATE RAISED

Outstanding features in the new bill are the raising of the sugar duty from 2.20 to 3 cents per pound, the boosting of wool from 31 to 34 cents, cotton remains on free list, but cotton and wool textiles of nearly all grades are boosted, the retaining of shoes and hides on the free list, the boosting of pottery and window glass duties and the granting of a 25 per cent duty on cedar shingles.

An increase for pig iron is denied and most lumber remains in the free list. Wholesale boosts in agricultural schedules were noted, with corn jumping from 15 to 25 cents a bushel, beef 3 to 6 cents per pound and the boosting of milk and cheese rates. Butter, however, remains unchanged.

Rayon, the new fabric, is granted duties from 75 per cent advalorem up. Most citrus fruits remain unchanged. Nuts, almonds and vegetables, however, are increased.

POTTERY EXPERTS VISIT PLANTS ON TOUR HERE

"Prohibition in America has reduced the abdominal dimension of several members of our party by quite a few inches." With a Shavian taint of humor, Dr. J. W. Meller, Fellow of the Royal Society and world figure in chemistry, who is in Pittsburgh with a party of 65 British pottery manufacturers and experts, answered the question of what he thought of American aridity.

"Prohibition is such a tremendous success in this country that, since its passage, 11 new factories are making beer mugs in England for export to America," the famous chemist mused.

The party today visited the Derry plant of the Westinghouse Electric and Manufacturing Company, Mellon Institute, United States Bureau of Mines and the Westinghouse Research Laboratory at Trafford City. At the last named place, Dr. D. R. Kellogg thrilled the Britishers with a series of electrical experiments.

Tonight, the party will be given a dinner by the Pittsburgh branch of the American Ceramic Society, at the Schenley Hotel. Dr. D. R. Weidlein, of the Mellon Institute; Dr. W. J. Holland, president-emeritus of the Carnegie Institute; W. J. Gardner, president of the Ceramic Society of England; Dr. Meller and Prof. A. Silverman, University of Pittsburgh, will be the speakers. The Rev. Dr. C. Wallace Petty will be toastmaster.

Various pottery and refractory plants in Western Pennsylvania will be visited by the group tomorrow and Friday.

Prominent among the British visitors are Sir William Jones, K. B. E.; Lady Jones and their daughter; Joseph Burton, world authority on art pottery; Dr. Meller and Mrs. Meller.

The tour is being supervised by Prof. Silverman, chairman; S. M. Swain, treasurer, and R. F. Ferguson, secretary of the Western Pennsylvania committee.

"Poor" Woman, Selling Gum, Has $3,171

NEW YORK, May 8.—(INS.)—Mrs. Bertha Lieberman, 61, was not weighed down by poverty and misfortune as much as she was by $3,171.92 in silver and banknotes, police said today, following the aged woman's conviction on a disorderly conduct charge.

Police say the woman had excited the compassion of passersby at a busy street corner by mumbling a story of misfortune and proffering chewing gum.

CO-EDS AT PITT PLAY SOCCER

Co-eds at the University of Pittsburgh are going in for soccer as part of their physical training and, despite the rough-and-tumble of this favorite European sport, they enjoy it immensely. The majority of the feminine soccer addicts are majoring in physical education in preparation for positions as physical directors.

"Many of the girls would just love to play regular college football, but since that is primarily a man's game and just a little too rough for us, we are playing the next best game—soccer," explained Ida Mae Stilley, one of the embryo physical directors.

The girls play the game every Tuesday and Thursday afternoon. Many have already mastered the technique of ground-kicks, dribbling and passes.

"It's great fun besides being a wonderful body and muscle-building game," Rose Botera, another soccerite says of the sport.

Ruth Crandall is the soccer coach. She recommends the game as one of the healthiest outdoor sports for girls.

CHICAGO RAIDS JAI-ALAI GAME

CHICAGO, May 8.—(INS.)—Four men, two of them managers of the Rainbo Fronton and the other pair plucked as "samples," were under arrest today as State's Attorney Swanson, warring on gambling in Chicago, let it be known he frowns on jai-alai, sometimes called "Spanish tennis."

Two thousand tuxedo-clad men and evening-gowned women groaned as a raiding squad stopped the games.

Until yesterday a temporary injunction protected the sport, and the "cashiers" were busy taking in money and doling tickets to "profit sharers" after the fashion of the pari-mutuel system at race tracks. But as soon as the injunction lapsed Swanson's raiders descended on the game.

A report also was current that similar action was contemplated against the sport of dog racing if and when it reopens at Al Capone's Hawthorne Kennel Club and other Chicago district tracks.

CO-ED DROWNED, IS VERDICT

MONTREAL, Quebec, May 8.—(AP.)—A body identified by the family chauffeur as that of Miss Barbara Pitcher, missing McGill University student who disappared March 21, was recovered yesterday from Back River, near a convent at Sault Au Recollet.

At the conclusion of an inquiry, officials at the morgue announced that the girl's death was due to drowning.

Miss Pitcher's parents and her uncle, Sir Charles Gordon, were out of the city. They are expected back today. The body at the morgue was viewed by Prof. A. S. Eve of McGill University, another uncle, and by J. B. Conley, the family chauffeur, who drove Miss Pitcher to the university March 21, and was the last person among those who knew her to see her before she disappeared. Prof. Eve was uncertain, but Conley positively identified the body, basing his identification largely, he said, on the clothing.

The body evidently had been in the water for some time. It showed no marks of violence.

Floating also in the river nearby was found the body of an unidentified young man. Finding his body there, however, had no connection with the Pitcher case, the authorities believe. The man's body had been in the water only a few days.

Flower Day Drive Workers Are Named

Announcement of chairmen and aide for Flower Day, May 18, when funds will be collected for the Children's Hospital of Pittsburgh was made yesterday by Mrs. Herbert Dupuy, general chairman of committees. Women and girls will be stationed at all important corners in Pittsburgh and surrounding towns and in downtown office buildings, hotels and railroad stations.

13 in Red Raid Held On Sedition Charge

BETHLEHEM, Pa., May 8.—(AP.)—Thirteen alleged communists taken in a raid here Saturday night yesterday were held for court trial on charges of sedition. Four of the defendants, Albert Beerbaum, alias Brown, alleged organizer for the communist party, and William Murdock, national textile union organizer, both of Philadelphia; Mrs. Anna Burlack, and Joseph Jelenicz, of Bethlehem, were held in $25,000 bail each for trial in the Northhampton county courts. The other nine were held in $1,000 bail. All but the two Philadelphians produced bail.

Local and federal authorities expressed satisfaction over what they believed was a "nipping in the bud" of a widespread red movement in the Lehigh Valley.

Rum Indictments Impend in Detroit

DETROIT, May 8.—(INS.)—Indictments in the Belle Isle rum scandal were anticipated today as the federal grand jury was deliberating after listening to evidence for three weeks. The investigation, in charge of United States District Attorney John R. Watkins, was started April 18 after the suspension of Capt. Joseph A. Burkheiser, police harbormaster, on charges of aiding smugglers and furnishing police convoys for Belle Isle rum runners. Charles E. Sorensen, superintendent of the Ford Motor Company, and Aaron DeRoy, head of an automobile concern, were witnesses.

6-HR. DAY AIM OF RAIL CLERKS

SPOKANE, Wash., May 8.—(AP.)—Establishment of a six-hour day and a six-day week will be sought by the Brotherhood of Railway Clerks to relieve the "serious" labor situation caused by railroad mergers, George M. Harrison, grand president, said here yesterday.

"Such consolidation undoubtedly will result in many thousands of railway employes being without jobs," Harrison asserted. "In the past seven years the railroads of this country have reduced the number of their employes by about 390,000. To relieve this situation, we propose to establish a six-hour day with a six-day week. Also we will urge our members to participate actively in increasing our membership."

Thief Breaks House To Steal Bath Tub

CINCINNATI, May 8.—(INS.)—Police today sought a thief who climbed into a house at Bond Hill, Cincinnati suburb, and stole a newly installed bathtub, valued at $65.

POLE PREPARES FOR U. S. FLIGHT

MILAN, Italy, May 8.—(INS.)—A huge four-motored plane in which Capt. Adam Kowalszyk and a Polish crew plan to make a trans-Atlantic flight from Dublin to Chicago in the latter part of this month was being groomed and tested for the ordeal here today.

Capt. Kowalszyk is making thorough preparations for the flight. After several short flights, a 40-hour test will be made to find out the plane's speed, and the amount of fuel the four Isotta motors are likely to consume.

It is expected all preparations will have been completed by May 20, when the plane will be flown to Dublin to await favorable weather for the hop across the ocean.

With most of the Polish colony here on hand, the first trial flight of the plane was made yesterday. Although carrying a load of about 9,500 pounds, the machine took off without difficulty and handled beautifully while in the air.

New Zealand Feels Two Heavy Quakes

LONDON, May 8.—(INS.)—Two severe earthquakes were felt in the vicinity of Hunterville, North Island, New Zealand, a Central News dispatch from Auckland stated today. Many residents ran to the streets in terror and considerable damage resulted from the shocks, but no deaths were reported.

Rochester School Tax Rate 25 Mills

The Board of Education fixed the millage for the year at 25 mills, the same as last year, and re-elected Frank A. Lawson, secretary, and Charles E. Ruth, treasurer. The Rev. Dr. J. Alvin Orr, of Pittsburgh, will deliver the address at the commencement exercises June 6.

32 TEACHERS ELECTED

Thirty-two teachers of Ross Township public schools have been chosen, most of them re-elected, by the township school board for the 1929-1930 school year.

Mrs. Myrtle L. Martin was re-elected supervising principal. Six vacancies, two in the Samuel Hamilton Junior High School, will be filled later. The list of teachers elected follows:

Samuel Hamilton Junior High School—Miss Mary L. Wotts, Miss Mary E. Boyle, Miss Anna G. Ray, Miss Jean Liedman, Miss Mary Rosstead, Miss Edith F. Spamer, Miss Dot Thomas, Miss Margaret Norris, Loyal C. Emerick.

Samuel Hamilton grade school—Miss Bessie Danhart, Miss Katherine Mahoney, Miss Ellen T. McNeilley.

Quaill school—Miss Edith Waddle, Miss Ruth Sutter, Miss Sara Hilliard, Miss Alice Kevam, Miss Elizabeth Rosstead, Miss Louise Covell.

Evergreen school—Miss Margaret Daly, Miss Alice Beatty, Miss Mabel Weible, Mrs. Emily Phillips.

Seville school—Miss Ruth La Hiff, Miss Mary A. Bernhardy, Miss Elvira Zanotti, Miss Sarah Richards.

Perrysville school—Miss Esther Zanotti, Miss Hazel Ruehl, Miss Emma Hempel, Miss Grace Charles, Miss Eleanor Myers.

Tired Runaway

Photo by Pittsburgh Sun-Telegraph.

RAYMOND FELTS

After arrest at the circus, this lad told Morals Court a tale of his life as a boy clown with a circus touring Europe and of wanderings in America. A reporter tricked him into admitting himself a runaway from Buckhannon, W. Va.

College Grinds Rated Above Glad-Handers

NEW YORK, May 8.—(AP.)—Score a point for the college grinds in contrast to students prominent in social activities. Col. R. I. Rees, assistant vice president of the American Telephone and Telegraph Company, says that a survey of 4,000 employes who have been out of college 25 to 50 years shows that on a salary basis the scholars are 50 per cent more successful than the glad-handers.

Sought

AUGUSTA MOROSCOW

Augusta, 14, 68 Marion street, who has been missing from her home since April 9, one month tomorrow. Missing Persons' Bureau seeks her.

Drink Setups Mean Padlocks in Chicago

CHICAGO, May 8.—(INS.)—Chicago hotels, town clubs and country clubs learned today from George E. Q. Johnson, United States district attorney, that they will be padlocked if they encourage or condone liquor drinking by serving "set-ups" of cracked ice and ginger ale. Alarmed by drastic provisions of the Jones law, the Union League Club and the University Club invited Mr. Johnson to outline his position.

Ordinance Seeks New Water Lines

An ordinance authorizing the laying of water lines on Warren street, an unnamed way, Spring street, Compromise street, Habit way and East street, at an estimated cost of $4,000, has been presented to Council.

"RUM CHASER" OVERHAULED HERE

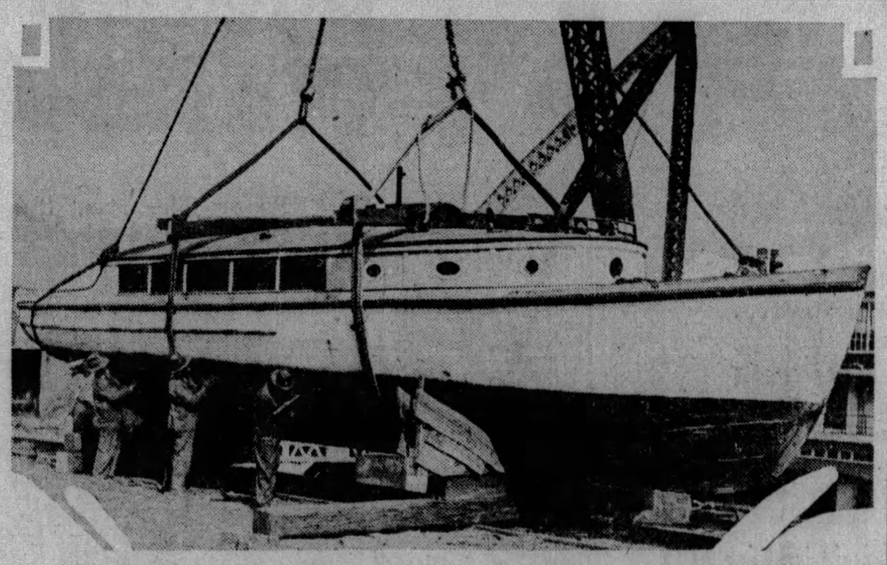

Photo by Pittsburgh Sun-Telegraph.

RECONDITIONING 35-FOOT RIVER RUM CRAFT AT HAYS YARDS

Workmen beginning the task of reconditioning this 35-foot power boat, sent here by train from Baltimore to be launched by Prohibition Administrator Pennington for duty against rum runners in the Ohio River under the direction of prohibition enforcement directors in Ohio and Kentucky. A crew will take the boat away within a few days.

Constance Talmadge Weds Today in West

BEVERLY HILLS, Cal., May 8.—(AP.)—Constance Talmadge, screen actress, made ready for her marriage today to Townsend Netcher, Chicago merchant, at the home of her sister, Mrs. Buster Keaton. Keaton, film comedian, was to give her in marriage, while Mrs. Keaton and another sister, Norma Talmadge, were chosen as matrons of honor. A number of close friends, mostly film folk, had invitations to the wedding.

'Possum Added To Hoover's Pet Roster

WASHINGTON, May 8.—(INS.)—Another pet, an opossum, was on the poster of the White House menagerie today.

The marsupial was discovered by a White House guard while making his rounds. It promptly was assigned to the cage which was built for Rebecca, former President Coolidge's pet raccoon.

BOYS ACCUSED OF ROBBING POOR BOX

Two boys yesterday robbed the poor box of the Sacred Heart Church, Shady avenue and Walnut street, according to police charges, and were locked up in the Frankstown Avenue Police Station for their venture.

They said they were Wayne Williams, of 714 Summerlea street, and Walter Pahel, of 134 North Sheridan avenue, both 17.

Plainclothesman William Teets, who was hiding in the church, said the boys entered when the building was deserted. Williams, he said, walked to the box, inserted a key and fished out the contents.

Taken to the station the boys, according to police, said they planned the theft expecting a thrill, but not considering the consequences.

SCHOOL ATTACK APOLOGY MADE

WAYNESBORO, Pa., May 8.—(AP.)—An apology, signed by the entire student body of Mont Alto States Forestry School, for the actions of students in burning effigies of Charles E. Dorworth, secretary of forests and waters, and State Forester Joseph S. Illick, was mailed to Gov. Fisher yesterday from the school.

The letter, although addressed to the Governor, expressed regret to the two state officials. It read, in part:

"We tender our apology for the ungoverned injection of the personal element into the student demonstration on the night of May 3, on the campus."

Joined by the residents of this borough, the demonstration was held as a protest against the proposed merger of the forestry school with State College. The school is operated by the state.

A conference of Dr. E. A. Ziegler, head of the school, with Secretary Dorworth and Illick occasioned the writing of the apology after the state officials assured Dr. Ziegler the interests of the students would be insured in the merger and the decision to appoint a commission to work out the details of the consolidation.

THE WEATHER

Local Forecast.

Cloudy this afternoon, followed by showers late tonight and Thursday; slightly warmer tonight; cooler Thursday; lowest temperature tonight between 45 and 50 degrees.

Hourly Temperatures.

(EASTERN STANDARD TIME.)

12 midnight	43	9 a. m.	45
1 a. m.	42	10 a. m.	47
2 a. m.	41	11 a. m.	50
3 a. m.	40	12 noon	50
4 a. m.	39	1 p. m.	53
5 a. m.	39	2 p. m.	54
6 a. m.	38		
7 a. m.	39		
8 a. m.	43		

Sunrise today .. 5:09 Sunset today ... 7:23

Observations for the 24 hours ended at 8 o'clock this morning.

Time.	Temp.	Hum.	Wind.	Weather.
8 a. m.	43	72	N. W.	Clear.

Temperature and Precipitation.

	1928	1927	1926	1925	1924	1923	1922	1921
High.	70	62	81	60	67	65	70	71
Low.	42	53	54	41	57	35	47	44
Mean.	56	58	68	50	62	50	58	58
Precip	.00	.35	.00	.00	.73	.61	.00	.00

Bulletin.

Observations taken by the United States weather Bureau. The morning temperature readings were taken at 8 o'clock. The lowest temperature is for 12 hours ended at 8 o'clock this morning. Precipitation is for 24 hours ended at 8 o'clock this morning.

Station.	Temp. 8 am.	Pre-cip.	Station.	Temp. 8 am.	Pre-cip.
Atlanta.	62	56	.00	Memphis.	56	56	.44
Atl City.	50	44	.00	Miami ..	80	76	.00
Bismarck	30	30	.00	Montgmy	70	66	2.36
Boise ..	44	44	.00	Nashville.	52	50	.00
Boston ..	48	42	.00	New Orl.	74	72	.00
Buffalo..	40	38	.00	New York	44	42	.00
Chooga..	56	56	.00	Norfolk .	58	56	.00
Chicago.	48	46	.00	Oklahoma	60	58	.10
Cincinn..	50	42	.00	Omaha .	52	50	.00
Clevel..	44	42	.00	Pksburg	48	40	.00
Clmbus..	48	40	.00	Parry Sd.	38	32	.00
Denver .	54	32	.04	Pdelphia.	48	44	.00
Des Mes.	54	50	.00	PITTSBG	42	38	.00
Detroit .	46	40	.00	Ptld, Ore	50	50	.00
Duluth .	40	32	.00	St Louis.	54	54	.00
Elkins.	42	32	.00	St Paul.	42	40	.00
Harrisbg	46	40	.00	S L City.	44	44	.00
Helena .	30	30	.00	San Ant.	74	72	.00
Huron ..	36	30	.00	San Fran	52	50	.00
Indianolis	50	46	.00	Seattle ..	48	46	.38
Jsonville	74	70	.00	Spokane..	44	42	.00
Kan City	52	52	.00	Tampa ..	76	72	.00
Little Rk	58	58	.92	Washgtn.	50	46	.00
Los Ang.	54	52	.00	Winnipeg.	28	24	.00
Louisville	52	50	.00	YstonePk	22	22	.06
Lynchbg.	54	46	.00				

Weather Conditions.

The high pressure area that stretched from the Northwest to the Gulf of Mexico yesterday morning, now extends in an east west line from the Middle Atlantic states to the far Northwest, with increased pressure. Crests of the high overlie the upper Ohio valley and the northern plains. As a result of the high barometer and clear skies, light to heavy frosts occurred over West Virginia, Western Pennsylvania and Ohio and northward over the lake region, with minimum temperatures ranging from 35 to 40 degrees at the Weather Bureau stations, and 30 to 40 in the valleys and other places favorable to low temperatures. Frost occurred also in the northern plains and the Northern Rocky Mountain states, with temperatures below freezing in North Dakota, Minnesota and Wyoming.

Low pressure over the Southwest is producing cloudy weather and scattered showers over the Central and Southern Plains and Mississisi Valley states.

River Conditions.

The rivers are again falling. The highest stage reached at Pittsburgh was 18.9 feet. Stage at Franklin is 7.4 feet; Lock No. 7, 17.2; Pittsburgh, 18.8; Dam No. 2, 11.6; Dam No. 6, 19.7; Dam No. 9, 19.7, and Dam No. 12, 16.8. The rivers will continue to fall slowly.

Will Be Hostess To Bible Class

Mrs. W. L. Snodgrass will be the hostess to the Tuckebatchee class of the Mt. Lebanon Baptist Church of Dormont in her home, 418 Fruithurst drive, Sunset Hills, Mt. Lebanon, Friday afternoon.

Wed 2 Hours

Photo by International Newsreel

MRS. MARIE LOBACH

Two hours after he married, Carl Lobach, Kansas City auto salesman, left to find funds to celebrate. He was shot dead attempting to rob a drug store.

Metropolitan Opera Contralto to Wed

NEW YORK, May 8.—(AP.)—Marion Telva, contralto of the Metropolitan Opera Company, will be married Friday evening to Elmer R. Jones, president of the Wells-Fargo Express Company, it was announced yesterday.

The ceremony will take place in St. George's Episcopal Church. The couple will sail at midnight Friday for a honeymoon in Spain.

Sharpsburg Renames School Instructors

All Sharpsburg school instructors were re-elected at a meeting of the borough board of education last night. The board chose Charles N. Patterson, secretary and treasurer of the Citizens' Deposit and Trust Company, Sharpsburg, as its treasurer, and re-elected F. J. Wittman as secretary.

2 PEDESTRIANS, GAS STATION HELD UP

Thugs held up a gasoline station and two pedestrians in Pittsburgh today, obtaining $42 loot.

At the Lighthouse Service Station, 3039 Bigelow boulevard, a supposed customer held up John Carney, of 245 Addison street, attendant, as Carney turned to get a tool for the man. The bandit locked Carney in the basement and took $28 from the till.

When Herman McCoskey, of 556 Seventh avenue, resisted a Negro man and woman who tried to rob him in Logan street, he was stabbed in the left shoulder. Police took him to the Passavant Hospital.

Douglas Hudson, of 313 South Dithridge street, was held up by a Negro in Center avenue, near the Pitt campus, and robbed of $14.

FORD AIDS FUND IN CANCER WAR

ANN ARBOR, Mich., May 8.—(AP.)—Edsel B. Ford, president of the Ford Motor Company, and four other Detroit residents will provide the funds for the cancer research work to be undertaken by Dr. Clarence Cook Little, president of the University of Michigan, when his resignation becomes effective next fall, it was announced here yesterday.

Mr. ad Mrs. Ford, Richard Webber, president of the J. L. Hudson Company; Mrs. Webber, and Mrs. Roscoe B. Jackson, widow of the former president of the Hudson Motor Car Company, are the donors of the fund for the Roscoe B. Jackson Memorial Foundation Laboratory, near Bar Harbor, Me., in which Dr. Little will carry on his work.

These donors and George B. Dorr, of Bar Harbor, are the foundation's trustees. They have been giving $45,000 annually to the University of Michigan since July, 1927, with an understanding that if Dr. Little resigned the gift was to be withdrawn.

Dr. Little said his university research staff will go with him to Bar Harbor, where cancer will be studied from the standpoint of the biologist rather than that of the physician. Heredity and the laws of growth will be studied in an effort to learn the causes of the disease.

FRIEND'S

900-908 Penn Ave. Corner 9th Street

Extraordinary One-Day

Porch Special!

Smart Fernery

Ten nine pretty new colors. As illustrated. With galvanized container. Thursday bargain $2.49

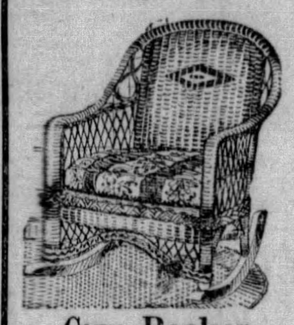

Cozy Rocker

A roomy, comfortable big Reed Fibre Porch Rocker with cretonne upholstered cushion. Neatly decorated. Thursday bargain. $7.95

Roomy Swing

A swing bargain if there ever was one. Complete with hooks and chains. $2.39

3-Door Side Icer

$1 Delivers this Side Icer Refrigerator at Thursday's record low price. Golden oak finish. Well insulated. $16.95

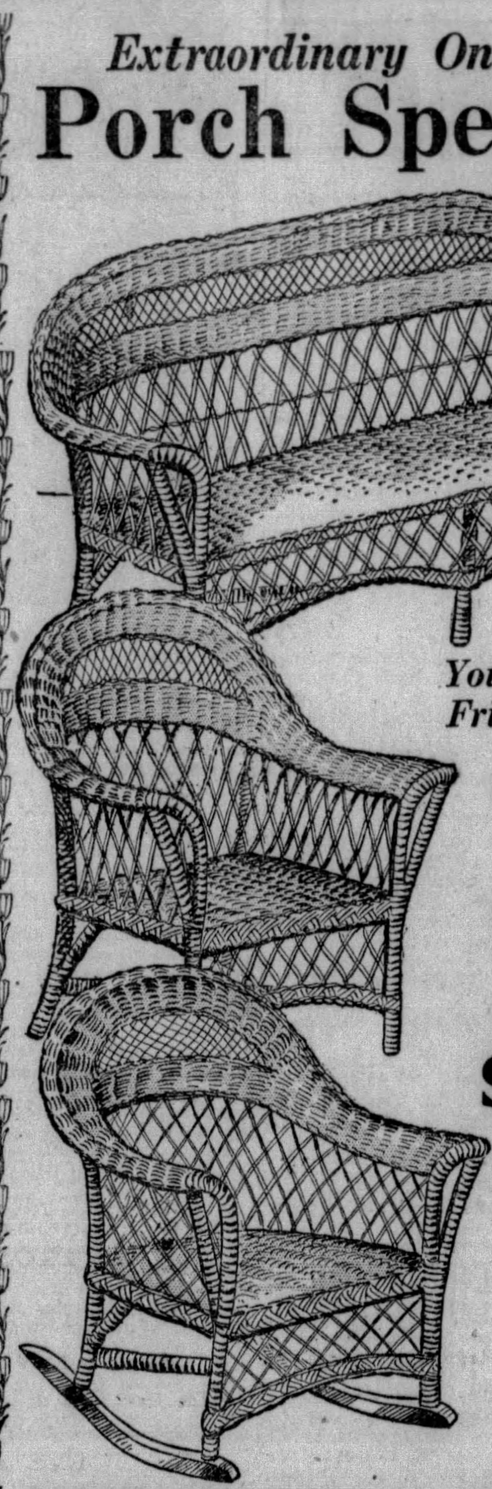

A Value You'll Tell Your Friends About!

$1 DOWN 50¢ WEEKLY

Cozy, Cool 3-Piece Fibre Suite

Shaded Brown-Green Finish—Actual $39.50 Value—Thursday!

$29.50

Never have we presented a better value in hand-woven furniture! And it comes just at a time when you are thinking of cozying your porch for summer comfort! Three charming pieces, exactly as illustrated, attractively designed, durably built and finished to withstand many seasons of hard wear! Your personal inspection will convince you of its tremendous value! Featured Thursday!

$1 Down—50c Weekly

$50 ALLOWANCE *On Your Old Suite on Any New*

LIVING ROOM
BEDROOM
DINING ROOM

BEDELL

FIFTH AVENUE NEAR WOOD

5000 COATS WERE PURCHASED BY BEDELL

to make possible this low price of

$18.75

Bedell Promises Lowest-Price at All Times

And it is because Bedell promises lowest-price at all times that no effort is spared to make the pledge come true.

In this instance alone, 5000 coats were purchased . . . coats that could ordinarily never sell at $18.75, nor at a price even closely approximating $18.75.

Kashmirs, tweeds, twills, velvets, moires, failles, satins, bengalines . . . in black, tan, middy blue.

With squirrel, butter mole (dyed coney), monkey, calfskin, astrahkan, American broadtail (processed lamb) . . . with youthful cape effects, scarfs, flares, or simply and smartly tailored.

A Rare Bedell Event—Of Course, You Shouldn't Miss It!

BEDELL—FOURTH FLOOR

A few lines of type

May save you Hours of walking up and down the Streets in search Of a place to live

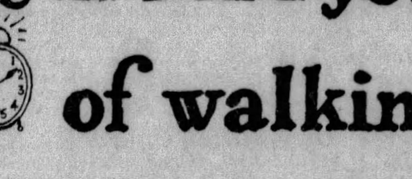

Funny thing about Classified Ads—they eliminate so much trouble and bother. Just sit in the comfort of your easy chair and let the Sun-Telegraph Classified Section and the telephone find your new place to live.

SUN-TELEGRAPH *Classified Ads*

Gimbels

SIXTH AVENUE AT SMITHFIELD STREET, PITTSBURGH PHONE ATLANTIC 4400

Sole Owners and Operators Broadcasting Station WCAE

Anniversary Sale

New Purchases Brought Forward

So tremendous has been the response to the first week's offerings in the Anniversary Sale that new purchases have been hurried forward for the second week. Some of these new groups go on sale tomorrow.

On the Floor of Youth

Savings for the Many Children Out of School Tomorrow

1,200 Boys' and Girls' Wool SWEATERS

$1.89

Regularly Priced $2.95

For Boys: Crew and V neck pull-overs, all wool, in bold or subdued color combinations. Just the right weight for summer. Sizes 26 to 36.

For Girls: Light-weight sweaters, including the new lace-stitch models. Plain pastels, white, and bordered types. Crew and V necks. Sizes 6 to 14.

600 Tots' Sweaters

$1.59

Regularly Priced $1.95

Coat and slip-on styles for brother and sister 2 to 6. Pastel and dark shades, some sweaters brightly embroidered.

Boys' Shirts and Shorts

39c

Regularly 50c and 79c

Every boy wants them! The shirts are white cotton knit pull-overs, the shorts, striped, checked and plaid broadcloth in pastel or the popular bright colors. Sizes 24 to 36.

Boys' Fine Sports Hose

69c Pr.

Regularly $1.50

The new diamond and striped designs in striking color combinations. Fine summer-weight lisles that will keep their smart newness after many tubbings. Sizes 8½ to 10½.

Boys' Palm Beach Knickers

$1.69

Regularly $2.45

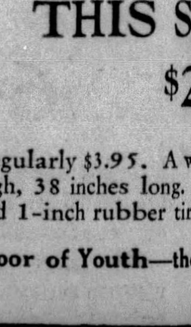

What an event! Genuine Palm Beach knickers at this low price! All cut full, bar-tacked, and reinforced. Cordovan and grey. Sizes 7 to 16 years.

Boys' Sport Shirts

79c

Regularly 95c to $1.65

Broadcloth, madras and percale shirts with elbow sleeves and turn-back collars, the kind boys want for summer. Plain colors. Smart patterns. Jr. Shirts, 9 to 14. Shirts, 12 to 14½.

Girls Like These Ensembles

$1.79

Regularly $1.95

They are made of the most popular of cotton fabrics, checked gingham, tissue percale, printed linene and printed piques. The frocks match the coat or are white, trimmed with the coat fabric. Sizes 6 to 14.

Straw Hats for Girls

$1.95

Regularly $2.95. Bright straws for little sister 6 to 10. Novelty straws and hemps with narrow or turn-back brims for older sister up to 16.

THIS SCOOTER

$2.45

Regularly $3.95. A whiz of a scooter, 32 inches high, 38 inches long. With 10-inch disc wheels and 1-inch rubber tires, and a strong brake.

Gimbels—Floor of Youth—the Fourth

Our Most Astonishing Daytime Frock Offer of the Season

4,800 Brand New Frocks
Regularly Priced $2.95

$1.84

20 Styles! 50 Colors and Combinations

Entire Department Given Over to This Event! Extra Salespeople

Sheer, summer frocks, so smart you won't be able to resist them. Every new fashion! Suntan backs, sleeveless modes, bows, flounces, pleats, organdie trimmings, big collars, dots, plaids, checks, stripes—almost everything you can name! Sizes 14 to 46.

These High-Type Fabrics

Galey and Lord Prints	*Gaze-Marvel*
Aberfoyle Fabrics	*Embroidered Voiles*
Pique Voiles	*Linettes*
English Dots	*Frillaise (lace weaves)*

Mail and Phone Orders Filled While Quantity Lasts!

Gimbels—DAYTIME FROCK DEPT.—Second Floor

Gimbels Famous Shoes, $6.90

Regularly $8.00 pair. Ties, oxfords, step-ins and straps for women in the season's smartest styles. (Second Floor.)

Smart Felt Hats Priced $3.85

Regularly $5.00 and $7.50. A large assortment in high and pastel shades. Many fashionable models. (Second Floor.)

Imp'd Glace Gloves, Pr. $1.95

A remarkable value. All new, fresh gloves in the most desirable colors. Also doeskin slipons (will wash perfectly), in natural, gray and white. (Street Floor.)

Moire Beauvais Handbags, $5.95

Regularly $7.50. Pouch style bags in brown, navy and black moire, in gay floral patterns. (Street Floor.)

Tots', Girls' Underwear, $1.00

Hand-made undergarments, regularly $1.50 to $1.95. Of fine cotton. Gowns, sizes 2 to 16 years. Pajamas, 6 to 16 years. Slips, 2 to 12 years. Combinations, 2 to 10 years. Bloomers, 2 to 10 years. (Fourth Floor.)

Men's Broadcloth Shirts, $1.55

Regularly much higher priced. Of shrinkproof broadcloth. Neckband style, white only. Collar-attached style in white, blue, helio and tan. 3 for $4.50. (Street Floor.)

WOMEN'S DRESSES—A Superb Purchase

$11.95

It would be difficult to surpass these dresses in fashion quality and workmanship—even at dollars more. Everything that is high in fashion for daytime is here—everything from the dark crepe to the light flowered chiffon.

These Fine Fabrics

Plain Flat Crepes
Printed Crepes
Plain Georgettes
Printed Georgettes
Plain Chiffons
Printed Chiffons'

These Popular Fashions

Ensemble Dresses
Vest Dresses
Lace Jabots
Circular Skirts
Tailored Styles
Sleeved and Sleeveless

Sizes for Women, 34 to 46

Gimbels—POPULAR PRICE DRESS SHOP—Third Floor

Junior Misses' Dresses —Extraordinary Values

$7.85

Lovely little dresses—for Thursday when so many girls are on school holiday. Printed and plain colored silks with plenty of the flattering pastel colors. Long sleeves and sleeveless. For now and all Summer wear. Sizes 13 to 17.

TWEED COATS

$9.45

Sizes 13 to 17

Ombre or mixed tweeds. Belted styles. Some with capes. All full lined. A low level Anniversary price for really handsome coats.

Gimbels—JUNIOR MISSES' SHOP—Third Floor

Knitted Sports Ensembles —Anniversary Feature

$13.45

Knitted jacket ensembles in new shades. Other styles in white, pastels and checks. Sun-back frocks, striped sweaters, metallic combinations. Sizes 14 to 40.

Vionnet Blouse (Sketched)

White or pastel crepe. Also many other styles of silk blouses. Wanted colors. $3.65

Silk Pleated Skirt (Sketched)

$10 grade. Deep pleated all around. On bodice top. White and all pastel colors. Also cluster pleated style. $4.95

Gimbels—SPORTSWEAR SHOP—Third Floor

SQUIRREL HILL FOR TOWN HALL DOWNTOWN

A downtown site for the proposed town hall was recommended by the Squirrel Hill Board of Trade on a motion by Leo Lehman at the regular monthly meeting of the organization last night in the Morrowfield Apartment Hotel.

Plans are completed for the mass meeting under the auspices of Monument Hill Town Hall Committee tomorrow night in North Side Carnegie Music Hall, according to Councilman Harry A. Little.

Speakers will include Edward C. Young, of the Real Estate Trust Company, and member of the Metropolitan Charter Commission; the Rev. Henry Fox, president of Washington Heights Board of Trade; Arthur Fording, secretary of the West End Board of Trade; W. J. Cassidy, president of the First National Bank of Pittsburgh, and J. W. Vickerman, president of the Bellevue Board of Trade.

Advantages of building the proposed $6,000,000 town hall on Monument Hill, thereby saving $2,000,000 or more for a site, were outlined at meetings last night in Quail Avenue School under the direction of the Ross Township Board of Trade, and in the Brookline School under the direction of the Brookline Boosters' Association. Speakers were W. H. Newmeyer, superintendent of Boggs & Buhl's store, and president of the North Side Chamber of Commerce; Attorney Charles P. Lang, special assistant city solicitor, and J. G. Shaw, of the Monument Hill Town Hall Committee.

BOWLERS DINE TOMORROW

More than 300 county employes are expected to attend the annual banquet of the Allegheny County Department of Public Works Bowling League tomorrow night in the Norse room of the Fort Pitt Hotel. John A. Fugassi, superintendent of county roads, will be toastmaster. The speakers will be Director of Public Works Norman F. Brown, Commissioners Joseph G. Armstrong and E. V. Babcock, Controller Robert F. Woodside, President of City Council James F. Malone, Road Commissioner Edward Kenna and Samuel Eckles, former assistant director of the department.

Suspect in Murder Of Recluse Jailed

NEW PHILADELPHIA, O., May 8.—Ralph Darling, a private detective of Cleveland, yesterday caused the arrest of David Dunkin, 30, who lives one mile south of Strasberg, in connection with the murder last August of Thomas McMahon, 70, recluse, of Brinkhaven. Dunkin was taken into custody in his home by the detective, Sheriff Harry C. Smith, of Tuscarawas County, and Sheriff Harry D. Lynde, of Knox County.

McMahon was found shot to death and it was discovered that his life's savings of $5,000 had been stolen.

Dry Agents Smell Whisky, Make Raid

Several quarts of whisky were reported seized under a bar by prohibition agents in a raid on an alleged speakeasy on the second floor of 636 Penn avenue last night. Harry Roth, 40, of 1300 Penn avenue, was arrested in the raid and lodged in Central Police Station. An odor of whisky from the place resulted in the raid.

In the home of Joseph Caprino, 36, of 1225 Grotto street, a 25-gallon still and several hundred gallons of mash were found, according to the agents. Caprino was arrested.

Refrigeration Plant For Market Approved

Council has affirmed an ordinance authorizing the installation of new equipment costing $95,000 for the refrigeration system of Diamond Market. The proposal met with the approval of a special committee of Council which made a survey of the institution and has promised to submit a recommendation for a new schedule of operating costs that will pay back the cost of the installation within a "reasonable time."

'The Eternal Mother' Presented Tonight

"The Eternal Mother," one of the season's leading Jewish dramatic vehicles, will be presented tonight in the Gayety Theater. Misha and Lucy Gerhman play the leading roles. Harry Kalmenovitch wrote the play.

LOWEST PRICES IN THE CITY

California Privet
Heavy Grade
25 for 79c

BARBERRY
10 for 89c

SHRUBS
6 for $1.30

CLIMBING ROSE BUSHES
3 for 49c

RHODODENDRONS
Large Size—98c
This size plant was never sold at this special low price. Compare them.

Evergreens at Low Prices

Largest showing of blooming plants and cut flowers for Mother's Day.

If It Grows—We Have It
TUNE-IN ON WJAS 10:30
Every Morning This Week

Gallaher, Florist
230-232 Diamond St.
(Old Steiner & Voegtly Bldg.)
Open Evenings

ROSENBAUM'S

WHITE SALE

Offers Unusual Savings
Silk Lingerie

Regularly $1.98 **$1.64**
Envelope chemise and step-ins of crepe back satin. Crepe de chine dance sets, brevities, step-ins and chemise, lace trimmed or tailored. Pastel shades.

Regularly $2.98 **$1.84**
Costume slips of Celanese satin and crepe de chine, shadow-proof hems and bodice tops—flesh, peach navy, white. Built-up shoulders, too, in Mayfair satin.

Regularly $2.98, $3.98 **$2.64**
Wrap-around or plain tailored styles of lovely costume slips. Crepe de chine embroidered and lace trimmed. Deep, shadow-proof hems.

Regularly $4.98, $7.98 **$2.64**
Gowns, envelope chemises, step-ins and dance sets of pastel crepe de chine. Plainly tailored or trimmed with fine lace motifs and insertion.

Cotton and Rayon

Regularly $1.00, $1.25 **74c**

Wash-and-ready gowns of crepe . . . hand-made Philippine and Porto Rican nighties . . . fine white lingerie from the White Willow looms. Voile chemise and step-ins in pastel shades are trimmed with dainty laces.

Delustered rayon combinations, bloomers, French panties, briefs and step-ins in flesh, pink and peach. Sizes 36 to 42.

Kayser Marvelfit

Regularly $1.00 **74c**

A lisle union suit for women that is remarkably cool in warm weather. Kayser famous Marvelfit may be had in tight or shell knee and two-shoulder fashions. Regular and extra sizes in flesh and white.

Corsettes, Girdles and Bandeaux

Regularly $5.00 **$2.84**

Nemo-Flex girdles of flesh-colored brocade, two insets of knitted elastic, 14-in. length for medium and stout figures. DeBevoise and other famous makes of corselettes with or without the inner belt which affords extra support. Of flesh-tinted brocade with soft rayon tops. Sizes 32 to 48.

$2.50 Corselettes—$1.84
Fancy figured and striped materials in girdles for every type of figure. Corselettes, with or without abdominal belt, mould the figure with unbroken lines.

Regularly 50c **39c**
Bandeaux and bandettes in a large assortment of styles, colors and materials . . . long and short models.

Regularly $1.00 **79c**
Garter belts in flesh, brocade, satin and crepe, four fancy garters, several styles and all sizes.

Frocks and Smocks

Regularly $1.95 to $2.95 **$1.74**
Cameo prints, polka dots and neat little checks in pretty daytime dresses of tissue gingham, printed batiste, printed voile and English prints. Cool frocks for summer with set-in sleeves or sleeveless.

Regularly $5.95 **$4.95**
Crepe de chine, shantung, pique, linen and basket weave ensembles make lovely dresses in the "dressier" class. Plain and printed dresses for golf, tennis and picnics.

Regularly $1.95 **$1.59**
Smocks of prints, broadcloth and gay cretonnes in a number of new models. Those of broadcloth are plain colors or trimmed with bands of black.

Mme. Louise Exerciser—$49.75
Not only an exerciser for reducing superfluous flesh, but also a health builder, stimulating the tissues and muscles. See it demonstrated. Regularly $59.50.

—ROSENBAUM'S, THIRD FLOOR.

Open a Charge Account
If you haven't availed yourself of the privilege, we invite you to do so during the Birthday Sale. The advantages are many—
Pay by check **Buy by Telephone**
No Waiting For Change

Values in the Girls' Birthday Sale
DRESSES and ENSEMBLES

Of Washable Cottons, Sizes 7 to 14. Three Special Price Groups.

$1.79 $2.79 $3.79

THE ENSEMBLES comprise coats of colorful printed pique or basketweave and sleeveless dresses of the coat fabric or of dimity, either printed or in white trimmed with the print.

THE DRESSES are cute models of broadcloth, dimity or other dainty, sheer summer cottons. Long-sleeved or sleeveless, simply styled for school and more elaborate models for dress.

Girls' Summer Coats
Unusual values in smart tweeds, navy cheviots, kashas and broadcloths. In new colors to match new summer frocks. Sizes 7 to 14. **$8.79**

—ROSENBAUM'S, SEVENTH FLOOR.

Hundreds of Women's and Misses' New Hats
Featured in the Birthday Sale
$4.44
Style at a Price

New arrivals add variety and zest to the Birthday stocks and keep assortments always complete! You'll find pastel felts to match sports dresses . . . airy hair hats to wear with printed chiffons . . . novelty braids . . . crochets . . . leghorns with large and medium brims. Black, of course.

—FIFTH FLOOR.

A Real Opportunity
FINER TY

Hundreds of New Coats Special With High-Grade Coat Stocks

$37

Any one of these coats is a lucky "find," for the price! Fashion-right . . . quality-right values. Chic cloth and silk fabrics combined . . . newest style notes. Sizes

"Pin Money" COATS
Regularly $25.00 to $29.50

Coats for dress, sports, travel and motoring. Coats to form smart ensembles with your printed or bright-hued frocks. Of kasha, broadcloth, silk, velveteen—furred or furless. **$16**

—ROSENBAUM'S,

Style Plus! In Leather Hand Bags

Valued at $7.50 to $10.00
$6.95

They're growing larger . . . more and more a vital part of your ensemble . . . the colored leather bags that smart women everywhere are carrying!

—ROSENBAUM'S STREET FLOOR

Boys' (6 to 18) Knickers
$1.65

9th BIRTHDAY SALE

It's Fur Storage Time— the Moths Are Active!

Protect your beautiful fur garments from the ravages of moths, dust, fire and theft. Just phone Atlantic 4500 and our messenger will call for your furs.

—THIRTEENTH FLOOR.

Remarkable, These Birthday 1 and 2-Trouser

SUITS and TOPCOATS

All Sizes for Men and Young Men of All Builds—Wonderful Value at

$26

$35 to $40 Grades

Actually, men! You won't be able to find another event that offers the values in this group for a long, long time. They're suits we are proud to offer you, for we know the reputation of their maker . . . that they will give you satisfaction and long wear. The selection is wide and the prices are right.

Men's $45 to $55 Suits and Topcoats

Brand new garments—season's newest fabrics—newest styles—exceptional Birthday value..... **$34**

—ROSENBAUM'S, MEN'S SHOP, SECOND FLOOR

ortunity to Save on

YPE COATS

y Purchased For This Sale—Together From Our Own Higher Priced reatly Reduced—

$47 **$57**

d," for all were made to sell at a much higher ght . . . the very cream of the market's style and n black and favored colors . . . plain or fur-trim- women and misses.

Smart New COATS

Regularly $29.75 to $49.75

Transparent velvets, silk weaves, twills, kashas, broadcloths, tweeds and novelty sports fabrics . . . a versatile collection expressing the newest style trends and colors. For women and misses. **$22**

AUM'S, SIXTH FLOOR.

Men's Handmade Plain Color TIES

Regular $1.50 Grade Birthday-Priced

79c

(3 for $2.25)

A special Birthday purchase, men! Just arrived! A whole range of smart, solid shades . . . resilient construction, with bias wool lining. Ties of a quality you'd scarce expect to find at this unusual price. Buy one for every shirt you own at this saving.

—STREET FLOOR.

18) Two Golf ker Suits

9.45

y $12.45 to $18.00

e actual quality in these suits, s, but in the tailoring, the finish, anchored, the smart patterns, er how we can do it! All sizes

$1.65 Caps, 89c

Spring Issues An Edict!

Silk Gloves

For All Day and Sport Occasions

95c

Little cuffs that chicly flatter . . . slim, graceful fingers . . . that cool, well-dressed feeling! In white and all day shades. ***Also washable chamoisuede in slip-on style at 95c.***

—ROSENBAUM'S, STREET FLOOR.

CERTIFIED BARGAIN BASEMENT

ONE DAY SALES

For Thursday Selling Only

Tots' Ensembles—Wash Coat & Dress, 88c
Women's Broadcloth Smocks, Special 59c
Boys' Athletic Shoes, patch trimmed, 69c
Boys' Athletic Union Suits, Special at 29c
French Marq. Criss Cross Curtains at 89c
California Style Window Awnings, now $1
Wom. Rayon, Voile & Muslin Underw'r, 44c
Women's All-Silk Pongee Dresses at $1.68
Girls' $5 Spring Coats, 7 to 14 yrs., $2.99
Boys' 4-Pc. Vest Suits, 5 to 17 yrs., $3.88
"Braveman" Work Shirts, 14 to 20, at 79c
High-Grade (Room Size) Felt Base Rugs, $5.94
Boys' New Summer Wash Suits, 2 to 8 yrs., 47c
Boys' Regular $1 Coveralls, 3 to 8 yrs., 79c
Regular $1.19 Hand Bags, Special at 85c
27x54-inch Cretonne Rag Rugs, each 57c
6x9-ft. Double Warp Grass Rugs at $1.94
9x24 Heavy Rubber Stair Treads, ea. 14c
Women's Novelty Silk Gloves, irreg., 89c
Infants' New Organdy Bonnets, priced 59c
Women's Gauze Union Suits, flesh, at 35c
81x99-in. Bed Sheets, regulation hem, 88c
Boys' "Bell" Pajamas, 2-piece style, 48c

Girls' Ensembles

A COAT AND DRESS $5

Another wonderful lot of these ensemble suit just arrived . . . and will be placed on sale Thursday at the same low price that sold the entire lot in one day. The beautiful spring coat with a dress to match—sizes 7 to 14 yrs.

Girls' Ensemble Dresses

A splendid showing of smart new styles in girls' ensemble dresses — a separate coat and dress of tub materials—attractive patterns and colorings. Sizes 7 to 14 years. **$1.79**

—ROSENBAUM'S BASEMENT.

Boys' All-Wool Suits

4-PIECE SUITS 1 Pr. Long & 1 Pr. Knickers $5.75

$7.95 to $9.95 Values

Think of it, boys' high-grade all-wool suits for only $5.75, and you get a pair of longies and a pair of knickers. All these suits have alpaca lining; sizes 8 to 17 years; greys, browns, tans, etc. For Thursday only at $5.75.

—ROSENBAUM'S BASEMENT.

Children's Shoes

$2.19

Choose from good serviceable shoes in many smart styles. Included are 100 pairs of children's and misses' crepe sole oxfords. All sizes collectively 8½ to 2.

—Basement.

"Little Queen" Hats With Box $1.85

Almost an endless assortment of adorable styles . . . hair, milan, hemp, silk and tuskins, all new shades for school, dress and play.

—Basement.

Rosenbaum's Certified Bargain Basement

CHANGES N EAR IN BANKRUPT RULES

Drastic changes in the rules governing court practice in the handling of bankrupt estates in Western Pennsylvania are about to be made by the United States District Court.

Judge F. P. Schoonmaker recently appointed a committee of members of the bar to revise the rules and it is expected that a change similar to that which followed revision of practice in New York City will be made here.

It was learned that Judge Schoonmaker favors a revision that will throw better safeguards around the handling of monies in bramkrupt estates.

The committee appointed by the court, composed of attorneys familiar with bankruptcy procedure, includes F. M. Stonecipher, Lewis M. Alpern and E. A. Kount, of Pittsburgh; Charles Haughney, of Erie County, and Carroll Carothers, of Greensburg. It is said to be Judge Schoonmaker's desire that the committee meet, draft any changes proposed and then meet collectively with the referees in bankruptcy in the 26 counties comprising the Western Pennsylvania district and discuss the new draft.

One proposal in the handling of monies is to place funds received as settlement on composition offers in one bank, the money not to be checked out without the signatures of the receiver or trustee and that of the referee in bankruptcy in the district.

There also is some agitation to reduce the number of referees to less than one in each county. The New York plan makes one bank receiver for all cases.

Father, Son Slain; Convict's Plea Fails

ROMNEY, W. Va., May 8.—The State Supreme Court has denied a writ of error to George Fitzwater, Hardy County (West Virginia) farmer-trapper, convicted here February 3 of killing 13-year-old Leti Simmons, son of a neighbor, September 23, 1923, during a quarrel with the boy's father. The prisoner soon will begin a life sentence in the state penitentiary, officials here have been advised.

Fitzwater also was indicted in the murder of Charles Simmons, father of the boy, but after conviction for the slaying of the boy, the other indictment was dropped.

Leaders to Attend State A. A. A. Meet

WASHINGTON, Pa., May 8.—Thomas P. Henry, of Detroit, president of the American Automobile Association, will attend the state convention of the Pennsylvania Motor Federation which will be held here May 22, 23 and 24. Ernest Smith, of Washington, D. C., general manager of the association, also will attend.

Officials of the Washington County Motor Club have conferred with S. Edward Cable, of Lancaster, state president, regarding plans and are proceeding with preparations to accommodate 350 delegates and visitors.

Pottery Plant Plans To Double Capacity

NEW CASTLE, Pa., May 8.—Announcement was made yesterday by James M. Smith, Sr., president and treasurer of the Shenango Pottery Company, that a program of expansion for the local plant had been approved. The program includes construction of two new tunnel kilns. The capacity of the plant is to be doubled and the number of employes increased from 800 to 1,500. It is the largest pottery plant in the world devoted to the manufacture of hotel table ware.

Red Cross Leader Here for Ceremony

Miss Mabel T. Boardman, of Washington, national chairman of the volunteer service department of the American Red Cross, who comes to Pittsburgh to present certificates to a class of 14 young women in special Red Cross training, will be the guest of the Pittsburgh Chapter at a breakfast in the William Penn Hotel tomorrow. One hundred and fifty local officers and workers will attend. Chairman A. K. Oliver, of the Pittsburgh Chapter, will preside.

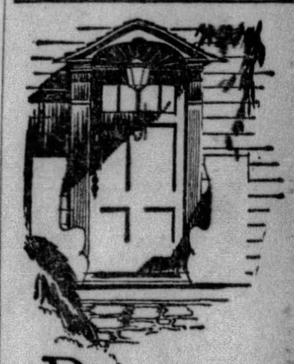

Paint that *says* "Quality"

Lovely, durable Lawrence House Paints will give your home distinctive beauty as well as more years of protection. They reflect the good taste and good judgment of the home owner. Ask your nearest Lawrence Dealer for the free Lawrence House Painting Book and color chart.

W. W. LAWRENCE & CO.
Pittsburgh, Pa.

Lawrence House Paints

CONTEST PLAN URGES LIQUOR REFERENDUM

Although several hundred additional plans from far-off points are received at the Hearst $25,000 temperance prize contest headquarters in New York daily, the expert staff of editorial readers is keeping abreast of the flood so that the prize-winning plans will probably be selected by the judges within the next few weeks.

An authoritative contribution is a plan received yesterday from Reginald E. Hose, graduate of Cambridge, and secretary to the liquor control board of British Columbia since its inception in 1921. Mr. Hose is the author of various articles and books concerning prohibition including his recently published "Prohibition or Control, Canada's Experience With the Liquor Problem, 1921-1927."

Among the recommendations which appear in Mr. Hose's elaborate plan are a league pledged to a national referendum, a reorganization period, and a statutory commission of public management, headed by a liquor controller. Mr. Hose would abandon any idea of local option, which he says is as "obsolete as the mediaeval drawbridge."

N. Y. JUSTICE'S IDEAS

Franklin Chase Hoyt, presiding justice of the Children's Court of New York, agrees with Mr. Hose in thinking that to permit the states at their option to dispense liquor will never prove acceptable. Justice Hoyt's plan includes a learned dissertation on the possibilities of a new interpretation of certain sections of the Eighteenth Amendment.

From Venice, Cal., comes the plan of James L. Campbell, who envisages government rations of wine and beer. In a foreword, Mr. Campbell mentions that he is 57 years old and that he made a cross-country trip as a boy in a covered wagon. He says:

"With my parents I left Illinois in 1852 and crossed the plains. We stopped a few weeks in Portland, Ore. There was one saloon there. The price of a drink was 25 cents a glass, while back in Illinois it was 25 cents a gallon."

6 PLANS FROM FAMILY

Indicative of the fact that interest in temperance reforms is not confined to parents but extends to their children as well is the fact that six individual temperance plans came from a single family in the town of Advance, N. C. The six authors are E. O. Smithdeal, Edward Smithdeal, Jr., Betty Gray Smithdeal, Grace Smithdeal, Ethel and Cordie Smithdeal.

In this connection Mrs. Marian Kempf of Stapleton, Staten Island, N. Y., says parenthetically:

"I am a mother of nine growing boys and girls. In our daily conversations it is sometimes funny but more often pitiful to hear them discuss the utter farce and disillusionment of prohibition."

Ezra Neff of the law firm of Goodspeed, Pendell & Neff, Los Angeles, Cal., in his letter of transmittal remarks:

"After three years as city judge of South Gate, rigorously enforcing prohibition, with only one jury conviction during that time, I gladly submit this plan to aid temperance and respect of law."

LATE ENTRIES

Among other participants whose plans have just been received and entered in the contest are:

C. C. Waddell, former mayor of Chillicothe, O.; H. L. Cutler, Circuit judge, Ludington, Mich.; Dr. George Edward Perkins, 536 Commonwealth avenue, Boston; Arthur Powell, 2 Greyswood street, London, England; Sir Roger Williams, K. C. B., New York; J. J. Coghlan, captain Eighteenth U. S. Infantry, Fort Slocum, New York.

The Rev. Dr. Horace Porter, lecturer and former mayor of Riverside, Cal.; Andrew D. Propas, former deputy in the Greek Parliament; Zigvund Shucavage, a coal miner of Fracksville, Pa.; Dr. Joseph Byrne, eminent surgeon and public health authority, New York; Capt. Robert C. Thaxton, U. S. Marine Corps, U. S. S. Saratoga; Lieut. Commander William E. Malloy, U. S. Navy, U. S. S. Saratoga; Charles F. Johnson, superintendent of the Luzerne County Industrial School for Boys, Kis-Lyn, Pa.

Joseph H. Winkers, member Savannah Cotton Exchange, Savannah Board of Trade, Savannah, Ga.; Mrs. Beulah Martin, advertising manager, Malcolm Brock Company, Bakersfield, Cal.; J. S. Stonaker, J. S. Stonaker & Co., Inc., importers, New York.

BOYS IS GIRLS

Photo by Pittsburgh Sun-Telegraph

JACK ALLEN GORDON MAIZE DINNIE HASSENPLUG

A sea-loving chap and his two girl friends—only they're all boys and students at the University of Pittsburgh where as members of the Cap and Gown club they are appearing in the show "Yip-Yip" in which only men take part this week in Nixon Theater.

Two-Way Telephones Planned for Boats

TORONTO, Ont., May 8.—(AP.)—Steamships operated by the Canadian National Railway will be equipped with the two-way radio telephone in the near future, J. C. Burkholder, of the C. N. R. engineering staff, said yesterday.

"It is quite feasible and all we would need would be a radio terminal some place along the shore," Burkholder said.

No effort has been made to restrict the use of the new facility, successfully demonstrated on trains last Sunday, to the government owned railway, Burkholder said, and there is nothing to stop any other railway from providing the radio telephone for its passengers.

Kathleen Norris In $80,000 Suit

SAN FRANCISCO, May 8.—(AP.)—Damage suits totaling $80,000 were filed here yesterday against Kathleen Norris, novelist, her husband, Charles G. Norris, Mrs. Lillian Kolster, wife of the radio manufacturer, and James Benet, for injuries allegedly sustained by two Palo Alto youths in an automobile collision here last March.

The boys, Robert Ethen, 14, and Joseph Ward, 15, were passengers in a car owned by Mrs. Norris and driven by Benet when it collided with one in which Kolster and his wife were riding.

CASEY FUNERAL TO BE NOTABLE

WILKES-BARRE, Pa., May 8.—(AP.)—Arrangements for the funeral services of Congressman John J. Casey, of the Twelfth Pennsylvania District, who died at Ancon, Canal Zone, on Sunday noon, have been completed here. The body is expected to arrive on May 13 and will be taken to St. Mary's Church, where it will lie in state from noon Tuesday until Wednesday morning, May 15, when the funeral will be held.

Approximately 50 members of the House of Representatives, including 25 comprising the official delegation, are expected to attend the funeral.

John L. Lewis, president of the United Mine Workers of America, and other labor executives, will attend. The Rev. Thomas C. O'Reilly, bishop of the Scranton diocese, will have charge of the mass and all business places in Wilkes-Barre will suspend activities for one minute on the day of the funeral, as a tribute to the Congressman.

Swift Can't Save Speed from Fine For Speeding

DAVENPORT, Ia., May 8.—(AP.)—"Somebody's trying to pull a fast one," declared Judge John McSwiggin when L. I. Speed was arraigned on a speeding charge. But that was not all.

"My attorney, Mr. Swift," said Speed, as Attorney R. B. Swift stepped forward and entered a plea of not guilty for him.

The court held otherwise and Speed drew a fine.

BATTLE ON DOPE RINGS AIDED BY NEW MEASURE

WASHINGTON, May 8.—Stringent measures to break up dope smuggling rings were incorporated in the new tariff bill just presented to the House.

The new provisions relate chiefly to enforcement of fines and penalties against vessels on which opium is smuggled.

Heretofore, the government has been handicapped in its fight against dope smuggling because the penalties were laid only against the master of a ship, and made ineffective any attempts to fine and penalize a company operating the vessel.

OWNERS LIABLE

Under the new regulations, the master or owner of a ship shall be liable to a penalty of $25 an ounce for smoking opium seized on board and the penalty shall constitute a lien upon the vessel.

Clearance of any such vessel may be withheld until the penalty is paid or until a bond satisfactory to the collector is provided.

The new provisions also repeal the section of the old law which provides that a ship may not be seized or forfeited unless the government can prove that the owner or master had knowledge that illicit opium was aboard.

"The old law was changed in order to enable the government to fight more effectively the traffickers who are smuggling dope into the country," explained Representative Hanley (Rep.), of Oregon, chairman of the House Ways and Means Committee. "We believe it will do much to break up the smuggling operations by making ship owners liable if contraband goods are concealed on their vessels."

WOULD PAY INFORMERS

Restrictions on illegal importation of dope other than smoking opium are contained in the narcotics exports and import act, under which a fine equal to the value of the drugs shall be laid against a ship, and a bond of twice the value shall be posted before the vessel can leave port again.

Another aid to enforcement sought by narcotic officials provides compensation to informers who tip off the government on illicit shipments. It shall be 25 per cent of the net amount recovered, but shall not exceed $50,000 in any specific case. Money to pay these awards is carried in the bill.

Penalties for violating the smuggling laws are a fine of not more than $5,000, or imprisonment of not more than two years, or both.

D. L. ELMENDORF DIES AT 70

NEW YORK, May 8.—(AP.)—Dwight Lathrop Elmendorf, Spanish-American war correspondent and travel lecturer, died at his home here yesterday after a lingering illness. He was 70 years old.

While with the American forces in Cuba, during the Spanish-American war, Mr. Elmendorf took many photographs of the various American units in action. He numbered among his collection some 500 photographs, 140 of which were of the Rough Riders and snapshots of Col. Theodore Roosevelt.

He was president of the New York Microscopic Society, and the author of several books on the art of photography. He was graduated from Princeton University in the class of 1882.

Michigan Governor Signs Cigaret Tax

LANSING, Mich., May 8.—(AP.)—A bill placing a tax on cigarets sold in Michigan was signed by Gov. Fred W. Green yesterday. The levy is one cent on each 10 cigarets. Stamps will be sold by the department of state and must be affixed by the distributor or dealer. It is estimated the tax will yield more than $1,500,000 a year and is designed to provide funds, without taxing property, for the poorer school districts of the state.

BROWN-DORRANCE

New Method Gas Ranges Make Cooking a Pleasure

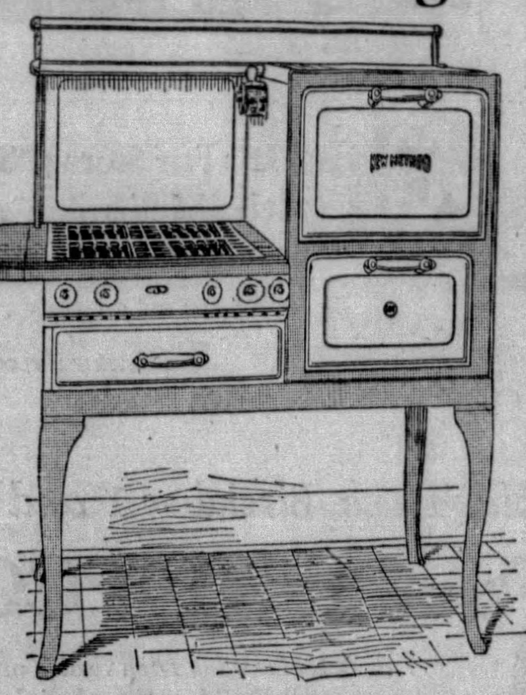

They Have

Robertshaw's Oven-Control, Patented Oven and Broiler, Counter-balanced Oven and Broiler Doors (no springs), Enameled Armco Iron Burners, swinging Simmering Burner, Needle Valves, Insulated Ovens, Enameled Liners, Angle Iron Cooking Tops, Concealed Hinges and Bolts, Round Corners.

$10.50 ALLOWANCE For Your Old Range

Come In and See This Wonderful Line of NEW METHOD GAS RANGES

Terms as Low as $5 Per Month

BROWN-DORRANCE ELECTRIC COMPANY
JENKINS ARCADE PITTSBURGH, PA.

"They're all good cigarettes, chief, but *this* one is a pippin!"

115 *men in the Mt. Clare B & O shops, in Baltimore, test the 4 leading cigarettes*

"Why should I change?" says the average smoker, when someone suggests another cigarette.

"I'm *used* to my brand . . . and it's a good smoke."

Of course it's good. Not even Old Man Habit can hold a smoker to a poor smoke. But being used to an *old* thing often keeps a man from getting acquainted with a *better* one.

That's the reason for these "concealed name" cigarette tests now going on all over the country. To give a man a chance to find out, on the level, which cigarette his taste really *does* like best.

Look what happened at the Mt. Clare shops of the B & O in Baltimore, the other day. Most of the fellows had been smoking that old favorite (let's call it Brand Y) for years. But when Chairman of Machinists, James E. Poulton, handed out the four leading cigarettes with paper "masks" over the names, 57 out of 115 picked OLD GOLD as the best cigarette. *It was a walkaway for* OLD GOLDS!

"That only proves," said one of the chief mechanics, "that a fellow misses a lot if he gets too set in his ways."

BOX SCORE

THE "CONCEALED NAME" CIGARETTE TEST CONDUCTED WITH 115 B & O SHOP WORKERS

BRAND	FIRST CHOICES	RESULT
X	24	21%
OLD GOLD	57	50%
Y	18	15%
Z	16	14%
GRAND TOTAL	115	100%

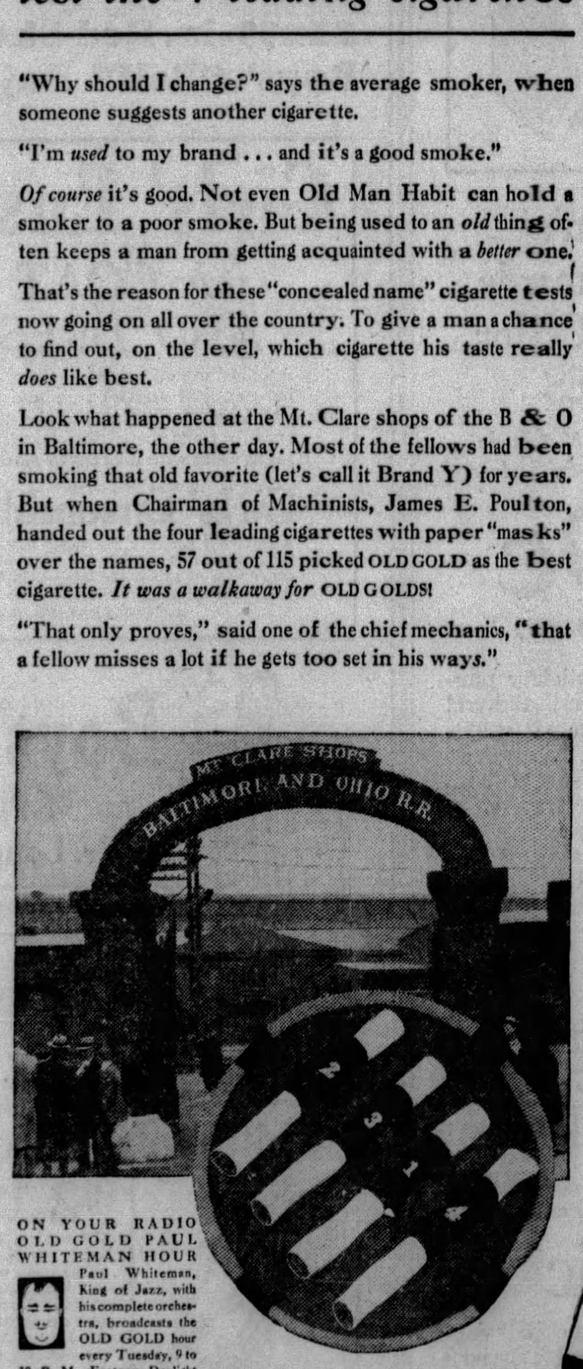

The 4 leading cigarettes, "masked" to conceal their brand names

ON YOUR RADIO
OLD GOLD PAUL WHITEMAN HOUR

Paul Whiteman, King of Jazz, with his complete orchestra, broadcasts the OLD GOLD hour every Tuesday, 9 to 10 P. M., Eastern Daylight Saving Time, over entire network of Columbia Broadcasting System.

NOT A COUGH IN A CARLOAD

MAKE THE TEST YOURSELF!

Mail coupon for FREE *Testing Sets*

Why not make the "concealed name" cigarette test with yourself and with your friends? You furnish the cigarettes . . . . we'll furnish enough brandname "masks," score cards, etc., for a good-sized party. It's great sport. Simply tear out this corner of the paper, sign it and mail to Old Gold, 119 West 40th St., New York City.

*Name*_____
*Address*_____
*City*_____
*State*_____

Eat a chocolate, light an Old Gold, *and enjoy both!*

© P. Lorillard Co., Est. 1760

"Jim says—

they're all talking about this malt syrup now—and that boy knows his groceries—"

Send for Free Book of Recipes

VAL BLATZ BREWING COMPANY
MILWAUKEE, WISCONSIN

"That's Blatz!"

FOR SALE AT ALL STORES

$6,548,500 AID TO HOSPITALS, HOMES O. K.'D

HARRISBURGH, May 8.—(A.P.)—Appropriation bills totaling 5,922,800 for approximately 175 state-aided medical and surgical hospitals, were approved by Gov. Fisher yesterday.

This total is $422,800 more than the budget recommendation of $5,500,000 for these hospitals during the next biennium, but was $259,400 less than the amount approved by the legislature.

An appropriation of $50,000 for the Rosella Foundling Asylum and Maternity Hospital in Pittsburgh was vetoed by the governor on the grounds that the Dauphin county court had held the institution to be sectarian.

APPROPRIATIONS LISTED

The appropriations approved included.

Adrian Hospital Association, Punxsutawney, $22,000; Allegheny General Hospital, Pittsburgh, $150,000; Allegheny Valley Hospital, Tarentum, $15,000; Altoon Hospital, $56,000; Simon H. Barnes Memorial Hospital, $3,500; Beaver Valley General Hospital, New Brighton, $14,800; Belvedere Hospital, Pittsburgh, $3,200; Braddock General Hospital, $40,000; Bradford Hospital, $25,000; Brookville Hospital, $6,500; Brownsville General Hospital, $25,000; Butler County General Hospital, $15,000; Canonsburg General Hospital, $10,000; Center County Hospital, Bellefonte, $19,500; Charleroi-Monessen Hospital, $10,000; Children's Hospital of Pittsburgh, $90,000; Christian H. Buhl Hospital, Sharon, $15,000; Citizens' General Hospital, New Kensington, $28,400; Clearfield Hospital, $33,000; Kane Community Hospital, $5,000; Conemaugh Valley Memorial Hospital, $80,000; Corry Hospital Association, $11,000; Elk County General Hospital, Ridgeway, $20,000; Ellwood City Hospital, $8,500; Pittsburgh Eye and Ear Hospital, $21000; Franklin City Hospital, $4,800; Grandview Hospital for Consumptives, Oil City, $9,000; Greene County Memorial Hospital, Waynesburg, $8,500; Greenville Hospital, Greenville, $3,000; Grove City Hospital, $3,600.

Hamot Hospital Asociation, Erie, $70,000; Homeopathic Medical and Surgical Hospital, Pittsburgh, $80,000; Homestead Hospital, $32,000; Indiana Hospital, $22,500; Jamison Memorial Hospital Association, New Castle, $24,000; Jefferson Medical College, $175,000; Kane Summit Hospital Association, $10,000; Kittanning General Hospital, $5,700; Latrobe Hospital, $20,000; Lock Haven Hospital, $28,500; Maple Avenue Hospital Association, Dubois, $11,500; McKeesport Hospital, $56,000; Meadville City Hospital, $10,000; Memorial Hospital Association, Monongahela City, $11,200; Mercy Hospital, Altoona, $36,000; Miners' Hospital of Northern Cambria, $25,000; Montefiore Hospital, Pittsburgh, $45,000; Mt. Pleasant Memorial Hospital, Mt. Pleasant, $12,500; Ohio Valley General Hospital, McKees Rocks, $16,800; Oil City Hospital, $14,000; Passavant Hospital, Pittsburgh, $40,000; Pittsburgh Hospital Association, $40,000.

Presbyterian Hospital, Pittsburgh, $40,000; Providence Hospital of Beaver County, $10,000; Punxsutawney Hospital Association, $14,000; Rochester General Hospital, $30,500; St. Francis Hospital Pittsburgh, $160,000; St. John's General Hospital, Pittsburgh, $45,000; St. Vincent's Hospital Association, Erie, $70,000; Sewickley Valley Hospital, $15,500; South Side Hospital, Pittsburgh, $70,000; Spencer Hospital, Meadvile, $10,500; Suburban General Hospital, Bellevue, $9,000; Titusville Hospital, $5,500; Tuberculosis League of Pittsburgh, $75,000; Uniontown Hospital, $47,000; Warren General Hospital, $10,000; Washington Hospital, $48,000; Western Pennsylvania Hospital, Pittsburgh, $140,000; Westmoreland Hospital Association, Greensburg, $35,500; Williamsport Hospital, $82,500.

FUNDS FOR HOMES

Appropriation bills for state-aided homes also were approved. The total amount was $625,700, $24,300 under the budget recommendations. The Legislature approved appropriations for these homes totaling $700,800, but the chief executive pruned the total $75,100.

An appropriation of $30,000 for the Orphan Asylum of Holy Family, Emsworth, was vetoed because it was declared sectarian by the Dauphin County Court. An appropriation of $45,000 for the Pennsylvania Association for the Blind was cut from $45,000 to $15,000, the second largest cut.

Ninety homes were provided for, the appropriations including:

Aged Colored Women's Home, Williamsport, $2,000; Almira Home Association, New Castle, $7,000; Beacon light Mission, Bradford, $3,000; Beaver County Children's Home, New Brighton, $7,500; Berean Manual training School, $20,000; Bethel Orphanage, $3,500; Boy's Industrial Home, Oakdale, $13,000; Children's Aid Society of Western Pennsylvania Pittsburgh, $25,000; Children's Home Society of Pennsylvania, $6,500; Christian Home of Johnstown, $3,500.

Coleman Industrial Home for Colored Boys, Pittsburgh, $3,000; Colored Women's Relief Association of Western Pennsylvania, Pittsburgh, $2,500; Cutis Home for Destitute Women and Children, Pittsburgh, $5,500; Erie Home for the Friendless, $14,500; Erie Infants' Home and Hospital, $3,500; First Allegheny Day Nursery, Pittsburgh, $4,500; Florence Crittenden Home, Erie, $1,500; Florence Crittenden Mission, Williamsport, $1,000; Friends' Home for Children, $3,000; George Junior Republic Association, Grove City, $7,500; Home for the Aged, Westmoreland County, $1,000; Home for Aged and Infirm Colored Women, Pittsburgh, $4,500; Home for Colored Children, Pittsburgh, $3,900; Home for Friendless, Williamsport, $10,500.

Industrial Home for Crippled Children, Pittsburgh, $20,000; Ladies of G. A. R. Home, Hawkins Station, $27,000; McKeesport Day Nursery, $1,000; Meadville Children's Aid Society and Home for Aged, $4,000; Pennsylvania Memorial Home, Brookville, $12,000; Pennsylvania Association for Blind, $30,000; New Future Association, North Side, Pittsburgh, $1,000; Pittsburgh Home for Babies, $12,500; Pittsburgh and Allegheny Home for the Friendless, $11,000; Westmoreland County Children's Aid Society, Greensburg, $9,000; Woods Run Settlement Association, Pittsburgh, $1,700.

Ask Mr. Foster

Plans are now being made for Summer trips abroad, cruises and vacations. The Ask Mr. Foster Service can give all information—make all arrangements. (Balcony)

JOSEPH HORNE CO

THE BEST PLACE TO SHOP AFTER ALL

Beads Restrung

Have that broken choker or necklace restrung on a firm cord or chain. The Jewelry Repair will perform these services at small cost. (Main Floor)

Dining Room Suites for New Homes

Featured for Thursday in the Six-Day Furniture Event

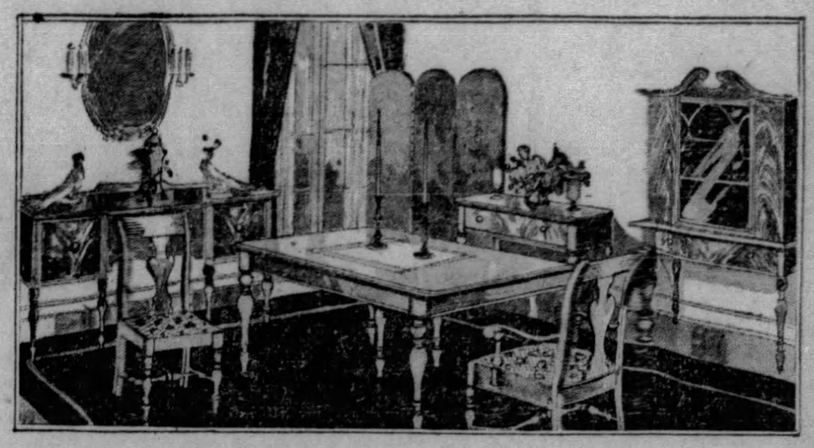

The furnishings of a dining-room can well express a gracious hospitality; and new furniture will be chosen for the new home with this thought in mind.

Colonial Style Suite, $295

One of the new suites specially purchased for this event. A charming colonial style ten-piece suite of mahogany and gumwood, designed to fit into the average apartment or small home. Finely figured mahogany fronts.

Other Styles

Ten-piece suite of walnut and gumwood with matched fronts and carvings, **$225.00.**

Ten-piece suite of Sheraton design, in gumwood and mahogany, inlaid, **$325.00.**

Ten-piece suite of Queen Anne style, in walnut with beautifully figured fronts, **$445.00.**

A number of our finest dining room suites sharply reduced for this event, are priced **$1450.00 to $1875.00.**

Convenient Payments May Be Arranged

... Horne's, Sixth Floor ...

Work's Latest On Contract Bridge

Bridge players will welcome this copy of Milton C. Work's latest book on Contract Bridge—entitled "Contract Bridge for All"—**$2.00.**

...Horne's, Main Floor...

Complexion Counsellor

Mlle. Bocinny, representative of Mme. Bertie, originator of the famous absorption method of complexion treatment, will remain until the end of the week to show you the use and the results of Lait D'Oesype, basis of the treatment, and her other Produits Bertie, including the Solaire treatments, Lait Lotion and Creme Solaire, two sources of a flattering sun-tan.

...Horne's, Toilet Goods, Main Floor...

Lace Ensembles

With Little Casino Coats to Be Worn in Daytime, and Discarded After Six O'Clock

$59.50

The Section of Women's Finer Dresses finds the demand for these costumes increasing, for formal afternoon receptions, for weddings before six, and to wear to dinners and dances minus the coats.

The collection at the above price includes costumes of lace in different patterns, and of lace with chiffon frocks. In black, sapphire blue, Riviera blue, matinel blue, beige and cork.

The black lace model pictured, with sleeveless dress in bolero effect, is copied after a model by Molyneux.

... Horne's, Second Floor ...

Larger Women's Dresses That Fit Well

$19.75

They are from a maker who proportions his dresses so well, that different styles of stout figures find their fitting qualities satisfactory. Sizes 42½ to 52½.

Lightweight pussywillow, silk crepe and georgette, printed in patterns of cool beige-with-brown, white-with-navy, white-with-black, black-with-white, navy-with-white.

...Horne's, Second Floor ...

A Sale of Formold

Glove Silk Lingerie

Our exclusive Formold make 'way below regular price! Women who know Formold favor it for its outstanding wearing qualities . . . and neat, comfortable fit.

The Vests

$1.85

Extremely well fitting . . . picot edged top and shoulder straps. Reinforced under arms. Sizes 34 to 42. Flesh only.

The Bloomers

$2.85

Reinforced from crotch to knee . . . with triple reinforcement in the center of the crotch. Sizes 5 to 9. Flesh only.

...Horne's, Second Floor...

Special Prices on

Silver-Plated Flatware

"Apollo" Pattern

Good quality silver-plated flatware—suitable for general use. The "Apollo" pattern is a graceful one.

Sets of Six

Teaspoons, **$1.50.**
Bouillon spoons, $2.75.
Orange spoons, $2.75.
Soup spoons, **$3.00.**
Iced tea spoons, $3.00.
Tablespoons, **$3.00.**
Dessert spoons, $3.00.
Medium forks, **$3.00.**
Butter spreaders, **$3.00.**
Salad forks, **$3.25.**
Knives, stainless steel blades, **$4.50.**
Hollow-handle knives, **$6.75.**

Single Pieces

Sugar spoons, **50c.**
Butter knives, **65c.**
Cold meat forks, **95c.**
Berry spoons, **$1.50.**

...Horne's, Main Floor...

Among the New Books

Illusion by **Arthur Train,** considered by critics the most lively and dramatic story he has ever written. **$2.50.**

On the Bottom, by Lieut. Commander Edward Ellsberg, an account of the raising of the S-51. **$3.00.**

...Horne's, Main Floor...

May Sale of Towels

With the summer season so near, such a sale as this urges one to lay in supplies of towels of all kinds, at substantial savings.

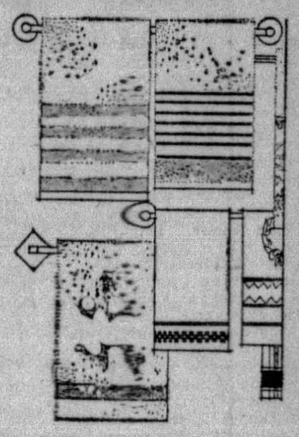

Bath Towels, 25c

Turkish bath towels of double-thread quality, in two styles. White with colored border, size 22x44 inches; or in solid color, size 20x38 inches.

Bath Towels, 35c

Three styles—all white—white with borders in green, gold, blue, pink or lavender; and in solid pink, blue, gold, green, peach or lavender. 22x44 to 23x48 inches.

Linen Huck Towels

Hemstitched linen towels—all white or with colored borders. **35c.**

Hemstitched fine linen huckaback towels, with deep damask borders; all white; 18x34 inches. **65c.**

Glass Towels

Linen glass towels of good quality, in two styles. **25c.**

Linen glass towels of finely woven quality that does not lint. With name-typed border, in color. **50c.**

... Horne's, Fourth Floor ...

Children's Floor Specials

For Those With a School Holiday, Tomorrow

Girls' Wash Ensembles

$2.95

Printed dimity frocks with plain color pique coats . . . white dimity sleeveless dresses with printed dimity jackets . . . white linene frocks with gay colored coats. Sizes 2 to 14 years in the group.

Tennis Frocks

$3.95

Of Marinese, a lustrous silk and rayon fabric very like radium silk. Launders beautifully. Five sleeveless models. In coral, daffodil, green and tan. Sizes 8 to 14 years.

... Horne's, Third Floor ...

Boys' Fine Knickers

$3.95

Tailored by Skolny, one of the foremost makers of boys' fine clothing, from short lengths of his top line suit fabrics. Cut to fit neatly at the waist . . . and hang full and long below the knees. Herringbone patterns, plaids and mixtures.

New Sweaters

$3.95

Jacquard patterns in colorings to harmonize with the knickers. V or the new U necks. Sizes 28 to 36 in browns, greens, reds, blues and grays.

Small Boys' Topcoats, navy regulations or mixtures, sizes 3 to 10, special, **$6.95.**

... Horne's, Third Floor ...

In the Oriental Rug Sale

300 Hearth-Size Rugs

$38

Beautiful Hamadan rugs, of a size that is used before the fireplace, or the davenport to add color and luxury against a plain floor covering. These are unusually fine, and of a heavy quality—thick, luxurious to tread upon—and in a variety of gorgeous colors and interesting designs—an outstanding value in the Spring Sale of Oriental Rugs. Average size is about 3x6 ft.

... Horne's, Sixth Floor ...

Rose-Tinted Glassware

$6 *Dozen*

Rose colored glassware makes one of the prettiest of table settings. And this is a delicate shade of rose that is particularly attractive. It's a good quality of glassware, with fine design in etching.

Goblets—sherbet glasses—footed tumblers—iced tea glasses.

For a charming table ensemble "Rosenthal" china, in a lovely flower all-over design on cream ground, could be used with this glassware. A 49-piece dinner set, service for six, $57.50.

... Horne's, Fifth Floor ...

The East Liberty Chamber of Commerce

APPROVES OAKLAND SITE

—for the—

TOWN HALL

CARNEGIE, Phipps, Frick—these and many other great Pittsburghers, whose correctness of vision time has proved, all regarded the Schenley district as the ideal place for a Civic Center . . . Their millions constructed the great structures of art, education and music . . . If the next thirty years equals the last in development, this center will astonish the whole world.

The East Liberty Chamber of Commerce in bringing to public attention its decision to recommend to the County Commissioners the Oakland Site as the location for the Town Hall, publishes herewith the text of the resolution which constitutes its formal action in the matter.

In connection with its decision to advertise to the public its reasons for its choice of location, it makes the following introductory statement:

"It has been forcibly impressed upon us that inasmuch as the Town Hall is a project of the whole county and the people who pay for it, we should take the broad view of the subject, maintaining that its location should be decided accordingly as the site best proves its worth in the following essentials:

1—Center of population.
2—Free Parking.
3—Transportation.
4—Cost of land.
5—Immediate delivery for construction.
6—The availability of surrounding vacant property making it possible to construct with least expense and difficulty.

The formal resolution, by which this organization urges the County Commissioners to choose the Oakland Site as being the best suggested and most convenient for the greatest number of people, follows.

LET us build our Town Hall in our great Civic Center, adding another magnificent structure to this truly great group of buildings . . . Let our Town Hall advertise to the world that the city's greatness is not solely in an industrial sense, but that Pittsburgh excels in the finer things of life—the ultimate aim of all effort!

Pertinent Questions Asked of Downtown Site Adherents

IN the interest of a full public discussion, leading to a general recommendation of what we consider to be pre-eminently the proper site, we respectfully address the following questions to the Allegheny County Town Hall Association, which urges a downtown location:

1—Have you, up to date, been able to find any site for recommendation to the County Commissioners?

2—Is it not a fact that property in the Downtown Triangle suitable as a location for the Town Hall could not be purchased at less than from $20 to $60 per square foot, as contrasted with a price of approximately $10 per square foot for the Oakland Site?

3—Allowing that a suitable site could be found in the Downtown district, how long would it take to get possession of it and put it in shape so that construction could start?

4—Do you not know that the extent of free automobile parking in the Downtown district, as surveyed by the City of Pittsburgh, is only 3,759 cars; this figure being the limit for all streets in the Triangle and the river wharves? And it must be borne in mind that all Downtown parking space is subject to the demands of daily use, during business hours and in the evening as well.

5—Would not the selection of a site in the central Oakland Civic Center, which is not a mercantile district, and which is equidistant to all sections, submerge all feelings that any particular business district, or any specific subdivision of the city, was especially benefited by the location.

6—Would not the location of a structure intended to have audiences as large as 15,000 or more people impose a terrific additional strain upon Downtown traffic? And is not the delay and confusion of traffic obstruction measureable in enormous money loss to business? Merchants may well think this over!

EAST LIBERTY CHAMBER OF COMMERCE
PITTSBURGH, PA.

November 1, 1928.

WHEREAS, the East Liberty Chamber of Commerce (formerly the East Liberty Trade Association) at a meeting held on August 23, 1928, approved of the location of the proposed Town Hall on a tract of ground at Point Breeze, Penn and Fifth Avenues, East End, City; and,

WHEREAS, it having since come to the attention of the Chamber that this site is not available for Town Hall purposes, the Chamber has made a resurvey of the subject and, at a meeting held on October 23, at which there was a very large attendance, it was declared to be the best judgment of the Chamber, as a result of this survey that so long as the Town Hall could not be obtained for the East Liberty district, it should be located at a place where it would be most easily accessible not only to the residents of said district but to the general population of Allegheny County as well; and,

WHEREAS, it is the belief of the Chamber that the public auditorium should be located in the Civic Center created in the Schenley Farms district because of its nearness to other buildings of a like character; to the University of Pittsburgh and Carnegie Institute of Technology which attract thousands of students; its convenience to the major highways and street-car systems, and the enormous parking facilities provided in the immediate vicinity; be it therefore,

RESOLVED THAT: The East Liberty Chamber of Commerce urges the County Commissioners to locate the Town Hall on the tract of land which has been offered for this purpose,—bounded by Fifth Avenue, Tennyson Avenue, Ruskin Avenue, and Bigelow Boulevard— in the belief that this location is the best suggested and that it will provide a place for a public auditorium which will be of convenient access to most of the people of Allegheny County whose building it will be.

RESPECTFULLY referred to the Commissioners of Allegheny County.

Very truly,

President E. S. Bayard

A. Patrick Flood

Secretary

Questions Bare Obstacles To Monument Hill Location

IN response to contentions set forth in advertisements favoring Monument Hill as a proposed site, the East Liberty business men ask consideration of the following questions which they believe will clearly establish that construction costs on this site would be prohibitive.

1—You advertise Monument Hill as a Free site. Is it not a fact, demonstrated by engineers of the City of Pittsburgh, that the excavation of Monument Hill down to a level permitting its use as a Town Hall Site will require the removal of 800,000 cubic yards of earth, 190,000 yards of which are now being removed for filling streets in the low level district of the Northside?

2—Is it not a fact that three dollars per cubic yard is the proper cost for removing the balance of 610,000 cubic yards (mostly shale and rock) after the 190,000 cubic yard excavation is completed, entailing a total cost of $1,830,000?

3—Have you considered that there must be further heavy expense in the construction of retaining walls, automobile parking space and in creating approaches to the site, which necessitates the acquisition of the Ward Baking Co., Hayes, Denny, Scaife and Barr properties? With this cost added to the $1,830,000 cost of excavation, is not this location disadvantageous when compared to the Oakland site?

4—Is it not a fact that it would take from two to three years to remove the required amount of rock and shale to produce a proper level to accommodate the building, whereas the Oakland site is available immediately?

5—Have you considered that after the present operation of excavating 190,000 square yards for filling low level streets has been completed that all nearby dumping locations will be exhausted and that 610,000 cubic yards more of rock and shale must be removed by truck, railroad, or river boat to distant locations at enormous expense?

6—Is it not a fact that the Traffic Bureau of the City of Pittsburgh survey shows that the total extent of free parking in the space bounded by Federal and Fulton Streets and North Avenue and the Allegheny River is only 2,800 cars, as against Oakland's free parking capacity of 16,000 cars?

Build the Town Hall in the Civic Center

Pilot of Last Balloon to Land Tells Story

The crew of the "Detroit Times" balloon, wrecked in the Adirondacks, was returning to Pittsburgh today and the national elimination race in which it left Pittsburgh Saturday was over.

To the Sun-Telegraph, Pilot E. J. Hill telephoned the story of the thrilling struggle of himself and Aide Arthur Schlosser against adverse winds, snow and ice and the wilderness.

No official announcement had been made, but it seemed probable that the three winners of the race would be Navy No. 1, with a distance of approximately 900 miles; Goodyear No. 7, with 405 miles to its credit, and the "Detroit Times," whose flight was calculated at 380 miles. Pilot Hill's story follows:

By EDWARD J. HILL.
Pilot of "Detroit Times" Balloon.
(By telephone from Newcomb, N. Y.)
(Copyright, 1929, by the Pittsburgh Sun-Telegraph.)

Rain, snow and ice—these formed our triumvirate of misfortunes. The rain drenched us, the snow blinded us, the ice defeated us.

Ice, two inches thick on the top of our balloon, dragging us down, down into the blind mist, where no eye could pierce the black void or discern the danger of mountainside, tomb of many a flier who has come face to face with this unexpected rendezvous with death.

Ice bore us down. And then we started unloading — ballast, equipment and food, all went overboard. But it was useless. When we had no ballast left, when we had thrown everything away except our pneumatic lifeboat and some precious possessions; and then when we still failed to rise, what could we do but land?

To begin with, our trouble started at Ebensburg, Pa. Up until that time, all had gone well. Sixth away in the race from Pitt Stadium, we had soared up along the Allegheny River Valley, with a fine rain falling about us. Then we sailed southeastward.

Near Ebensburg we were 700 or 800 feet up. It was between 11 and 11:30 o'clock Saturday night when we reached there. Down below along the roadway auto lights were gleaming; there must have been a string of cars along the highway.

'TWIXT STORMS

One motorist saw our light dangling beneath the basket. He hailed us and his words came up plainly despite the thickness of the atmosphere. We shouted back:

"What's the location of this town and its name?"

Up came the answer, spelled out syllable by syllable: "E-b-e-n-s-b-u-r-g."

Then we rode onward through the skies. But we had no sooner got a little beyond the town than we saw lightning streak through the skies. It flashed to the east of us and also to the north. Curiously enough we were between two storms; but what made things more strange, at about the same time we sailed into a patch of clear weather and could see the stars shining above us in the sky.

There we sailed along, an electrical storm in front of us and one to the left of us, and our balloon scudding with the wind while the firmament opened radiantly above.

E. J. Hill

Unusual, but not a phenomena. Often balloonists have encountered the same thing, and it is these strange sights, denied to those who have never soared away into the sky, that make balloon trips so fascinating.

However, the time was not one for philosophizing. Those lightning flashes meant danger; they spelled danger in capital letters. And meanwhile we had caught up with the storm ahead.

Now, soaring near the earth in a balloon is no place to be in such a storm. When you are below, you get caught in the suction. It is as if the air were drawn into a giant funnel, with the large opening turned downward and the narrow horn pointed skyward.

BALLAST OVERBOARD

At the time we were about 3,000 feet high. We decided to try to surmount the storm, ride over top of it.

Overboard, 10 bags of ballast.

We shot upward to 5,000 feet—7,000, 10,000 and at last to 12,000 feet; but we couldn't get above the storm. It might have been at least 18,000 feet high. The next best thing for us to do was to ride alongside the storm, and this we did, escaping the worst part of it.

Thus we scudded along, sometimes in snow, both of us drenched and shivering there above the clouds—above the clouds, where we had no chance to figure our course; where we could only sail along blindly in the mist, while all the time ice was forming on top of the balloon. This continued all night Saturday and Sunday morning.

LAND ON ISLAND

As the ice formed and the balloon settled downward, we started pitching out ballast. Soon the entire 27 bags were gone and then went after them all our equipment except the pneumatic lifeboat.

This was the situation at 5:30 Sunday morning. We knew we could not keep on much longer, but we were over an immense timber and mountain tract and could not hazard a landing. An hour later, the topography changed and stretched out below in a series of swamps and isolated trees; as bad a looking country as I've ever seen.

Meantime, the balloon continued settling lower; but we could not risk landing in the swamps, so we tossed out the only ballast left, our food. This helped a little and at 7:15 Sunday morning we succeeded in landing in a small strip of land in Moose Lake.

Then we were rewarded for our foresight in holding on to the rubber boat when we had tossed almost everything else overboard.

LOST

We inflated the boat, rowed across the lake to shore and plunged into the wilderness, having apparently neither a path nor a road.

Did we know where we were? No, not the slightest idea. I believed we were somewhere in the wilds of Canada, and Schlosser thought so too. What made us more apprehensive that we were far from civilization was the fact that we stumbled across many deer tracks and indeed saw three deer within easy pistol shot. But we had no firearms with us or we would have solved the food problem then and there.

Wouldn't a nice deer-steak have fit in nice? I'll say! We hadn't eaten anything since Saturday afternoon at 2 o'clock.

TEN MILES—SAVED

But we plunged ahead, carrying a load on our back—or rather staggered ahead; for hunger and weakness were beginning to tell on us. At last after hours of tramping we came upon a road repairman named Anderson, directing a gang of workmen on a highway. How much distance had we covered in those hours? Only 10 miles; but what miles—up mountain sides covered with dense brush, always mountains and dense brush; and all the time staggering under our packs.

Well, as for Anderson, he stood and looked at us without paying much attention to us; for at first he believed we were linemen, and I felt like a lineman, too. But how did I feel when I saw Anderson? I was ready to kiss him.

He took us to his home and gave us a meal of eggs and soup, and then rushed us to Newcomb, about an hour's ride by auto. In Newcomb, everybody has treated us wonderfully.

What was the first thing I did when I got into town?

I called the missus in Detroit, and told her I was coming home.

Paris University Honors Einstein

PARIS, May 8.—(A.P.)—Prof. Albert Einstein, German mathematician and author of the relativity theory, was given an honorary doctor's degree by the University of Paris today, the first to be awarded to a German since the war.

CHILDREN WHO ARE UNDERWEIGHT NEED

FATHER JOHN'S MEDICINE
ALL PURE FOOD

Used in 184 Hospitals and Institutions

(Advertisement)

POSLAM HEALS QUICKLY, IT'S SO CONCENTRATED

Poslam is so full of gentle, healing medication that it begins to ACT the minute it touches any sick skin. Itching stops instantly, eruptions vanish, and soon the skin is clear and healthy again. ANYONE can afford skin health because Poslam costs but 50c, at all druggists.

FREE Write for special test box. POSLAM CO., 254 West 54th St., New York City.

BALDNESS

CAN BE AVOIDED With Lucky Tiger like Head and Chest Colds can be healed with Whyte-Fox No 2. Sold under Money-Back Guarantee. Barbers or druggists LUCKY TIGER

327-333 Fifth Ave.
320-322 Oliver Ave.
Store Open Daily Till 5:30 P. M.

CAMPBELLS'
"The People's Store"

$3.75 Screen Doors
Very sturdily made with 4-inch stiles. All standard sizes. Special at..... 2.49

They're Famous For Wear!
Fruit-of-the-Loom Mattress Covers
Yet the Price is Very Moderate

2.49
The best unbleached muslin covers you can buy. Dust proof and moth proof. Well sewed with bound seams. Finished on end with rubber buttons. Full bed size. Will stand the wear and washing.

Fine "Virginia Maid" Mattress Covers at .. 1.98
Of washable unbleached muslin. Securely sewed bound seams. Rubber button ends. Full double bed size.

81x90-In. Bleached Sheets, 89c
Seamless. Well made, free from dressing.

Hemstitched Pillow Cases, ea., 25c
Size 42x36 inches. Special quality. Full bleached.

36-in. Bl'ch'd Muslin, a yd., 12½c
Useful for many household purposes.

40-in. Unbleached Muslin, yd., 10c
2,000 yards; in mill lengths. Good quality.

Just what you'll need for the porches in summer. And you can save money on them now!

A Big Carload
New Jap Grass Porch Rugs
Imported Direct From Japan!

Made up specially for Campbells'. Woven from long strong grass, with double warp. They are made in many beautiful patterns in Browns, Greens, Blues. Included are the most recent modernistic designs. Unquestionably the prettiest and most attractive grass rugs ever shown at anywhere near these low prices.

Size 3x6 Ft. Rugs....79c
Size 4x7 Ft. Rugs....97c
Size 6x9 Ft. Rugs....2.15
Size 6x12 Ft. Rugs...3.25
Size 8x10 Ft. Rugs...3.45
Size 9x12 Ft. Rugs...4.25
(All patterns to match in every size)

For One Day Only
Men's Fine ALL-Wool Topcoats
14.95
Mostly Worth $24.75
New this season. Including the popular herringbone weaves in grey and tan. Satin yoke lining and sleeves. Some are plaid back materials. Sizes 34 to 44. About 50 to sell. An extraordinary occasion for thrifty men to profit on these wanted garments.

Boys' Sturdy Sport Hose (with cuff tops)
39c Pr.
New patterns in grey and tan combinations. Sizes 7 to 10½. Values to 65c. The kind boys need in abundance for spring school days.

Girls' Silk and Rayon Socks
59c Pr.
Fine ribbed—in plain pastel colors and white. Also rayon and lisle lace sport or dress socks for girls. Sizes 6 to 8½.

Radium Dial Alarm Clocks
1.69

Show time in the dark. Loud alarm with shut off. Good dependable movement. Seamless nickel case. Sold special at $1.98.

$1.50 Garment Bags
98c

Lovely cretonne patterns in florals, stripes and all-over effects. Absolutely fast colors. Inside hanger for 8 garments.

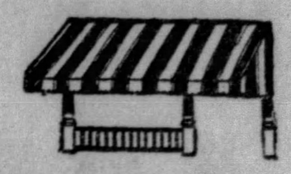

9-Ft. Extension Porch Awnings 6.95
Worth Fully a Third More!
Complete with fixtures ready to hang. Good quality awning stripe. Fast colored and rainproof. Galvanized pipes. (Other sizes at special prices.)

5000 Yds. Beautiful 50-in. Damask. Yd., 79c
Attractive new designs. Rose, blue, gold, green, etc. A manufacturer's surplus stock at a great saving. Regularly $1.19 a yard.

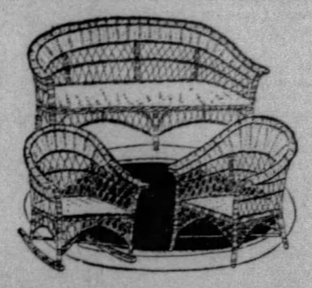

New Comfortable, Attractive
3-Pc. Fibre Suites
For the porch or sun parlor. Hand-woven over hard wood frame. In combination orange and blue, green and red. A 5-foot settee, arm chair and rocker. Real $47.50 value, for 38.75

$4.50 MAPLE ROCKERS—Natural finish. High back with close woven seat..... 3.95

$8.95 FUMED OAK PORCH SET—Includes a 4-foot settee, arm chair and rocker. Real $10.50 value for..... 8.95

Thursday, Friday, Saturday!
Latest Design Eyeglasses
Including examination by our registered Optometrist, Dr. F. P. Ottie.

7.85
Engraved 1/10 — 12k white gold filled High Top Frames, guaranteed to wear; crystal white toric "Deep Curve" spherical lenses for reading.
3 Days Only

KAUFMANN'S DOWNSTAIRS STORE

Sale! Dress Frocks
Linen Crash
Ginghams
New Prints
1.00
Regulars 16 to 44
Extra Sizes
46 to 54

A specially planned event offers savings of the rarest sort. Over 4000, featuring scores of delightful styles... for porch, for shopping or general wear around-the-house. Splendidly tailored with choice of square, round or V necks. Purchase now for months to come with savings so UNUSUAL.

SLEEVELESS or CAP SLEEVE Styles

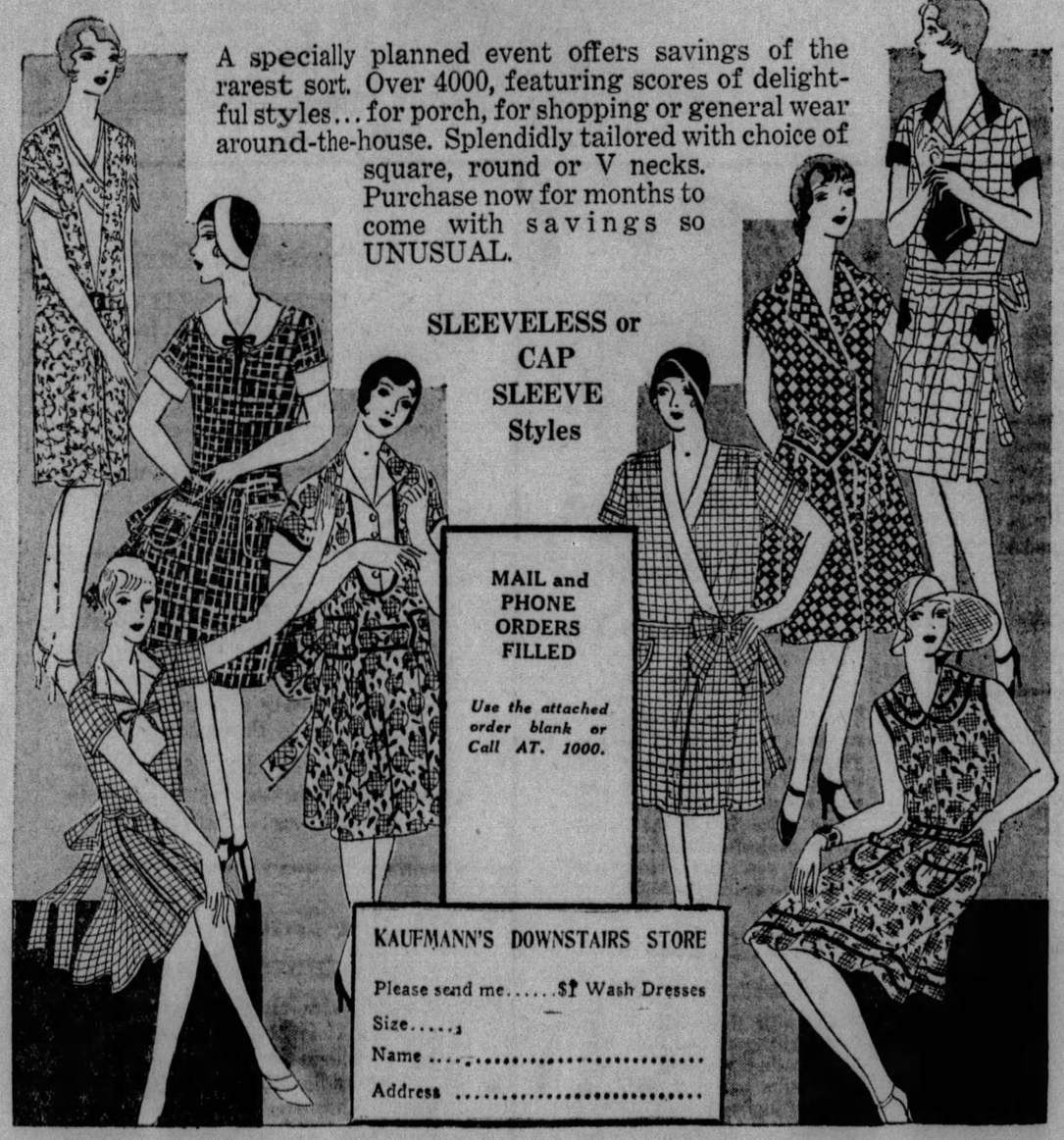

MAIL and PHONE ORDERS FILLED

Use the attached order blank or Call AT. 1000.

KAUFMANN'S DOWNSTAIRS STORE
Please send me.....$1 Wash Dresses
Size.....
Name .....
Address .....

RENT THOSE VACANT ROOMS
with SUN-TELEGRAPH Rental Ads.

Your greatest problem in renting a room is reaching the persons who are looking for a place to live. Only a few, at most, can see your sign. Only a few can hear of your place by word of mouth.

But if you list your room in the Classified Section of the Sun-Telegraph you flash your appeal to 190,000 Sun-Telegraph buyers each week-day or 365,000 on Sundays.

Many of these readers are looking for rooms. Many of them are turning to the Classified Section today. Bring them to you with a Sun-Telegraph Classified Ad. Make the Sun-Telegraph your "Rooms For Rent" sign. Just call

GRANT 5400
and ask for an ad-taker.

SUN-TELEGRAPH
Classified Ads Get Results

BRITISH BALK AT YOUNG'S DEBT PLAN

International News Service.

PARIS, May 8.—Sir Josiah Stamp, chief of the British delegation to the reparation conference, conferred today with Owen D. Young, chairman of the experts' committee, seeking a revision of the apportionment of reparations as stipulated by the Young plan. It is claimed that England would get less than the amount stipulated previously.

Chairman Young's supplemental memorandum reports the figures of the Young plan, explaining only the method of calculation and the suggestioned apportionment of reparations.

In spite of the British opposition the American delegates to the conference still are hopeful that the new difficulty could be bridged without great difficulty.

The revised memorandum of Dr. Hjalmar Schacht, chief of the German delegation, setting forth both the German conditions for acceptance and proposed schedules of payments, was expected to be in the hands of the Allied and American experts before night.

Under the Young agreement France would receive 52 per cent of the German payments, Great Britain, 22 per cent; Italy, 10 per cent; Belgium, 8 per cent, and the balance allotted to the other creditors.

Sir Josiah Stamp, chief of the British delegation, collaborated with Dr. Schacht in revision of his reservation memorandum, but only as regards reparations. The figures were left entirely to the Germans.

France has not yet accepted the Young plan, but there appeared to be less hostility on the part of the French today. They are evidently hopeful of making up in some other way the sums they would lose through the Young plan if it is put into effect.

U. P. SEMINARY 'EXAMS' OVER

The graduating class of the Pittsburgh Theological Seminary of the United Presbyterian Church, North Side, completed final examinations yesterday and today resumed events of the one hundred and fourth annual commencement week.

Nineteen seniors will be graduated and degrees conferred upon three ministers for postgraduate work at 7:45 p. m. tomorrow in the First United Presbyterian Church, Union avenue, North Side. The commencement address will be delivered by the Rev. Dr. George L. Robinson, of the Presbyterian Seminary, Chicago, and the Rev. Dr. John McNaugher, president of the Pittsburgh Seminary, will deliver the valedictory address and award the diplomas and degrees.

The annual meeting of the seminary board was scheduled to be held at 2 p. m. today in the seminary building, followed by sermons by three members of the graduating class before the board at 4 p. m. Graduating preachers will be Douglas H. Decherd, of Corsicana, Tex.; Howard D. McCalmont, of Salem, O., and Donald A. Spencer, of Wooster, O.

The Rev. Dr. A. R. Robinson, president of the board of directors, will preside at all meetings of the board. A devotional hour will be held at 8 p. m. today, addressed by the Rev. W. Franklin Harley, of Houston, Pa.; the Rev. Dr. J. Knox Montgomery, of New Concord, O., and the Rev. Dr. Spender, directors.

The commencement tomorrow will be preceded by a meeting of the board at 9 a. m., a directors' luncheon at noon, the annual meeting of the Alumni Association at 3:30 and the annual dinner of that body at 5:30 p. m.

Cambridge to Give Gen. Dawes Degree

LONDON, May 8.—(A.P.)—Cambridge University announced yesterday it would confer an honorary degree on June 4 on Gen. Charles G. Dawes, new American ambassador to Great Britain.

The Way to Loveliness Is Open to You

You will find every means to the attainment of beauty in the beauty salons of the city.

Take advantage of this opportunity to increase your charm and make an appointment at one of the shoppes listed under Classification 23 in the classified section of the Sun-Telegraph.

OUT-OF-TOWNERS! CALL "50,000"
Kaufmann's—Without Toll

If you live in any of the many communities within the 45c toll limit, just say "50,000" to your local operator—and you'll be put into instant communication with the store. And the person who answers the call will also take your order. No toll, no delivery charge.

KAUFMANN'S

IN PITTSBURGH Call ATLANTIC 1000

FIFTH AVENUE

IN NEARBY POINTS, No Toll Charge CALL 50,000.

GIVE MOTHER *a Box of* Phoenix Silk Hose

This is the time above all times when you want to choose a gift that is supreme good taste—one that is personal. If you choose hose, they must measure to the exacting standards of discriminating women. Consider Phoenix hose. Their quality is outstanding . . . the colors have such charm . . . and women who know silk texture and smartness invariably make Phoenix their own choice. A wide range to choose from in chiffon, medium and service weights at 1.50, 1.75, 1.95, 2.50, 2.95.

KAUFMANN'S . . . MAIN FLOOR

Serviceability and Beauty Are Perfectly Blended in These . . .

BLUE SUITS $40

Here's an excerpt from our instructions to the makers: "Our forty-dollar blues have a critical following in Pittsburgh. Test every serge, every unfinished worsted for wearing qualities . . . reinforce points of strain in every garment . . . follow closely these models we're forwarding for style lines—(we send advanced styles of much higher priced origin)."

We're so particular in our specifications because we *must* keep Pittsburgh men assured that this Forty-Dollar group of blues is the finest at the price in Pittsburgh. Get your next blue suit here, sir!

THE STORE FOR MEN . . . SECOND FLOOR

TOMORROW—OUR ANNUAL MAY SELLING

"Queen Make" Wash Dresses 1.85

4,800 in the Lot . . . Choose From Eight Styles
Batiste · Dimity · Pique · Percale Prints

Hundreds of women will recall our Sale of last year when women purchased Queen Make Dresses by the half-dozen. This event will be equally interesting! Small and medium patterns—brilliant colors on white—flowers, irregular moon-like figures—allover designs. Such colors!

Our entire Wash Dress Section on Sixth Floor has been given over to to this event . . . arranged on tables for easy selection.

Mail and phone orders filled while quantity in each style lasts. Specify by letter, color, size, and second choice. Regular sizes. (B and E come in extra sizes).

Misses' Sizes 16 and 18.
Women's Sizes 36 to 46.
Extra Sizes 48 to 52.

KAUFMANN'S . . . SIXTH FLOOR

GOSSARD

Foundation Garments Give Smart Silhouettes

Madam Costello de Beaulieu—Gossard's expert stylist is with us for a few days and will talk to you personally regarding your corset problems—give advice and personally assist in selecting the proper foundation garment for your figure.

KAUFMANN'S . . . SIXTH FLOOR

Dental Needs Specially Featured 3 for 1.00

Pebeco tooth paste.
Lynos tooth paste—*large tube.*
Pepsodent tooth paste.
Squibb's dental cream.
Musoldent liquid—*small size.*
Iodent tooth paste.
Ipana tooth paste.
F. E. I. tooth paste.
Orphos tooth paste.

KAUFMANN'S . . . MAIN FLOOR

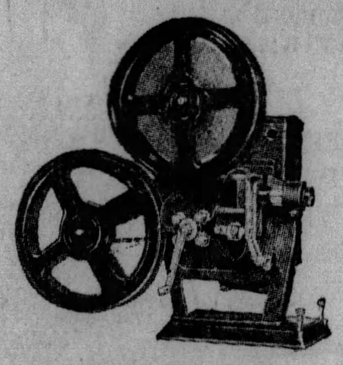

Home Movie Projectors 37.50

The famous Q. R. S. make . . . small in size, light in weight, yet sturdily constructed of all-metal. These are easy to set up and simple to operate. The above price is for the hand-driven projector, complete with carrying case and two 400-ft. reels. Motor-driven, 55.00.

Q. R. S. Movie Cameras, 39.50

These with three adjustments, for bright, grey and dull days. No focusing required . . . and the results are comparable to those of higher priced cameras.

Convenient Payments Arranged

SECOND FLOOR

Mother's Day Cards

Mother's Day cards in wide variety. Beautifully designed and inscribed with appropriate sentiments. Whatever you wish to choose, you are sure to be satisfied where the selection has been so carefully made. 5c to 1.00.

KAUFMANN'S . . . MAIN FLOOR

"Mother" Handkerchiefs

A sheer white linen handkerchief . . . with "Mother" embroidered in white. Exquisitely dainty and eminently desirable for gifts. Priced 25c to 85c.

Gift folders, specially designed for Mother's Day gifts. Priced 20c each.

KAUFMANN'S . . . MAIN FLOOR

For Mother's Day Costume Flowers

A cluster of white or natural colored violets . . . a spray of lilies of the valley . . . delicate early Summer blossoms . . . garden flowers . . . Colonial bouquets. Charming to wear or to serve as personal gifts. 75c to $3 each.

KAUFMANN'S . . . MAIN FLOOR

ATWATER KENT SCREEN-GRID RADIO

Enormous new power under complete control!

New mastery of distance!

New needle-point separation of stations!

New, unmarred beauty of tone!

Electro-Dynamic, *of course!*

THE SET IS READY! It has passed every conceivable test—under all climatic conditions—in the laboratory, in city and country—in skilled and unskilled hands.

Enormous power, needle-point selectivity, longer reach, magical tone!

A moment's trial will convince you that it is by far the best radio Atwater Kent has ever made—and the whole world knows what *that* means!

Emphatic words like these have never before been used in Atwater Kent advertising. They are used now to describe a set which gives the word "radio" a new meaning.

New power—unruffled tone

It takes more out of the air and brings more into your home. It is vastly more powerful. Yet all this new energy is completely under your control—as obedient to the fingers of a child as to those of a radio engineer—and as silent as a leopard's step!

The tone is so pure that you feel as if you might reach out and touch the artist, though he be singing or playing hundreds of miles away.

Call the Roll of Stations!

How the stations come in! Not only the old familiar ones, but exciting new ones from away off across the map, which perhaps have been only names to you until now. How they speak up—a host of stations from near and far that heretofore have been elbowed out by others, but are now brought in clearly by Needle-Point Selectivity!

When you see and hear this really extraordinary new radio—as you are bound to do soon—glance inside to see how it's made.

Such workmanship comes only with experience. And all the experience of 27 years, including nearly 7 years of leadership in making fine radio, is concentrated in the new Atwater Kent Screen-Grid Radio—made with the utmost care in the Atwater Kent factory—now doubled in size to 31 acres—now *doubly* the largest radio factory in the world!

Cabinet or Table Set

America's leading furniture makers have designed cabinets expressly for Atwater Kent Screen-Grid Radio. Choose from many styles, just as you choose other furniture.

Again Atwater Kent leads—with the supreme performance of the Screen-Grid set—and with variety of cabinets worthy of it and of your home. Ready today—at your dealer's—or for a trial in your own home—the new Atwater Kent Screen-Grid Radio! Start enjoying it NOW!

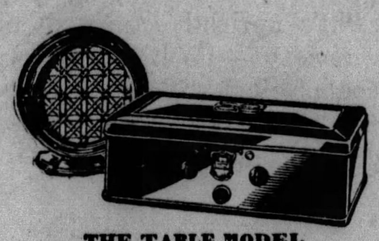

THE TABLE MODEL
Model 55—Screen-Grid receiver.
Without tubes, $88.
Electro-Dynamic speaker, $34.

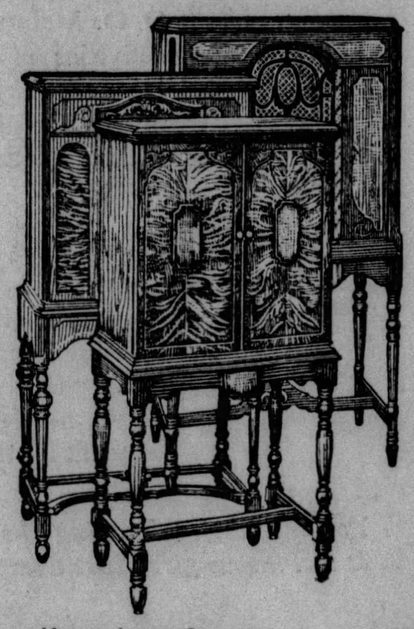

IN CABINETS
The best of American cabinet makers—famous for sound design and sincere workmanship—are cooperating to meet the demand for Atwater Kent Screen-Grid Radio in fine cabinets like these.

In the largest radio factory in the world—now increased to 31.3 acres—now *doubly* the largest—Atwater Kent Screen-Grid Radio is made as carefully as if each little detail of workmanship were the biggest thing in the world. The building in the foreground is the new 16½-acre addition.

ATWATER KENT MANUFACTURING CO.
A. Atwater Kent, Pres., 4700 Wissahickon Ave., Philadelphia, Pa.

On the air—every Sunday night—Atwater Kent Radio Hour—listen in!

Prices slightly higher west of the Rockies

ALWAYS FIRST WITH *PROVED* IMPROVEMENTS!

WOUNDS GIRL, KILLS SELF

LOS ANGELES, May 8.—(AP.)—Frank J. Williams, financier, today lay dead from a self-inflicted bullet wound and Miss Peggy Troxel, 18, was in a hospital seriously wounded as the result of a disagreement between them at the girl's residence here last night.

The financier, who was president of a securities company here and an officer in other Southern California companies, had been divorced by his wife and was infatuated with Miss Troxel, E. Neil Ames, attorney for Williams said. Miss Troxel is the daughter of a Chula Vista, Cal., banker and had been married, Ames added. He declares it was a letter she received from her former husband which precipitated the quarrel.

Last night Williams went to the home of the Misses Phyllis, Ruth and Helen Grant, where Miss Troxel was staying, and asked to see her alone. The shooting followed. Williams died in a hospital some hours later. Miss Troxel's left eye was destroyed and her nose shattered by a bullet. Hospital attendants said she likely would recover.

Ames told the police that Williams had made a will leaving his property to a young daughter by a former marriage.

Paving Is Asked For Central Ave.

C. E. Schwartz, cashier of the bond department of the Pennsylvania Trust Company, has asked Council for favorable action on a petition from taxpayers for the grading, paving and curbing of Central avenue from Woods Run avenue to Grand avenue.

TREASURES IN COAL SMOKE DESCRIBED TO SCIENTISTS

The soft coal smoke which Pittsburghers would abolish as a nuisance is the latest treasure trove of science, F. W. Sperr, Jr., director of research for the Koppers Company here, told scientists at the Chemical Exposition in New York last night.

From that smoke, with its smudge and its stench, chemists working here have learned to make products ranging from bright synthetic beads for feminine necks to a potato germinator. The processes have been perfected within the last few months, Sperr announced.

Among the products is "Hollywood Ice," a chemical so named from its adaptability to the portrayal of the ice in motion pictures. It is derived from thiosulphate obtained from soft coal smoke.

AIDS TO INDUSTRY

This same thiosulphate is supplying a new "hypo" for use in developing films, and already, Sperr said, has been used in large quantities in the movie industry. It is useful also in tanning leather.

The smoke product used to expedite the germination of potatoes is a sodium compound. It is used also to take mosture out of artificial gas.

There is an ammonium compound useful in some of the new synthetic transparent resins and plastics. The resins and plastics are bases from which are manufactured a host of brilliantly colored articles of personal use, from pens to bead necklaces. They enter also less showy fields of utility. The ammonium compound has uses in making substitutes for an unshatterable plate glass.

SULPHUR PRODUCED

Another product of smoke is a sulphur of somewhat remarkable characteristics. It is what chemists described as "almost colloidal" in character, which means that it is somewhat like glue. Mr. Sperr said it has been found efficient as a fungicide for orchard and field crops.

A calcium ecmpound from the smoke is used in making fibre boards for trunks, parchment lamp shades, and in treatng cotton to give it luster. It dssolves both wood and cotton.

URGES LIGHTER RUM PENALTY

WILLIAMSBURG, Va., May 8.—(AP.)—George W. Wickersham, former attorney general in the Taft administration, believes a more general observance of the prohibition law would result from a legislative scheme of small penalties easily enforced.

Speaking before the students of William and Mary College, he said: "The policy of the Jones law, which seems to compel observance of the prohibition law by more rigorous penalties, probably will defeat itself through the consequences it entails. It requires the prosecution by indictment and not by information in every case. This will mean one of two things, either a very large increase in the number of federal judges or the continued embarrassment of civil litigants in the delays caused by the swelling tide of criminal indictments and trials under the prohibition act."

POWER OWNERS KEPT IN DARK ON PRESS LINK

WASHINGTON, May 8.—The International Paper and Power Company's $10,000,000 investment in 14 newspapers apparently was hidden from its 29,000 stockholders, as well as from most of the newspapers' readers, it has just been learned.

All mention of it is lacking in the annual report of the International Paper Company for 1928, a copy of which has been obtained by the Federal Trade Commission and placed in evidence in the power propaganda investigation.

This report was identified by Archibald R. Graustein, International president, as in effect the report of the new paper and power company as well as that of the paper company. The paper and power company became the dominant unit in the International setup in a reorganization shortly before the end of the year.

NOT IDENTIFIED

The report is dated March 30, 1929, long after the International interests bought into the newspapers. Graustein's testimony indicated that most of the papers were given financial aid during 1928. Although the Boston Herald and the Boston Traveler stock was not taken over until January 2, 1929, negotiations for it were concluded on July 19, 1928, according to Graustein.

The newspaper investments, it appeared, may have been included without identification in the company's financial statement in a "summary of securities and investments." An item under this head read "paper and pulp and allied industries, $7,741,261."

This might have included the newspaper investments exclusive of the Boston securities formally taken over after the end of the year it was pointed out.

IMPROVEMENT PROMISED

Opening of new paper mills, timber acquisitions, and the operations of the subsidiary New England Power Association were discussed in the text of the report, with nothing to suggest the company had acquired an extensive interest in the newspaper publishing business.

The limited market for newsprint paper, and the reductions in its price, also were discussed. Graustein testified these conditions led his company to help finance newspapers, in order to land contracts for their newsprint supply and so increase the company's profits.

The report, in anticipating a better showing in future, alluded merely to an expectation that there would be no need for further cuts in newsprint prices.

SUBSIDIARY NOTED

Brief reference, limited entirely to its financial showing, was made to the International Securities Company. This is the company which took over, through recently formed subsidiaries, the securities of several of the newspapers.

It is an affiliated concern which, as Graustein put it, "operates for the benefit of the International Paper Company." Its subsidiaries, holding the newspaper securities, were given the names "Piedmont Press Asscciation, Inc.," and "Publishers' Investment Corporation."

"One of the principal objects of the reorganization" was admitted to be to evade restrictions of Massachusetts law preventing the International Paper Company from taking control of the New England Power Association. The paper and power company, being formed as a voluntary association, was able to acquire this control.

DATA FOR SENATE

Postoffice Department officials assembled yesterday the ownership statements of the newspapers mentioned in commission testimony, preparatory to sending copies to the Senate.

These were asked for in the Walsh resolution adopted Monday, aimed at determining whether the statements met the requirements of the law, and whether the law needs amendment.

Department officials said no action was contemplated as to the statements. It was indicated that it would be left to the Senate to decide how the statements squared with the law. Some of the statements list the International interest as the holding of International subsidiaries, and some as the holdings of individuals since disclosed as acting for the International.

The department has April 1 statements from all the papers except the Augusta (Ga.) Chronicle, which up to today had not been received. This is one of the group acquired recently by Harold Hall and William L. Lavarre, whom the commission has subpenaeed for Friday.

War Official Goes On Inspection Trip

WASHINGTON, May 8.—(AP.)—Assistant Secretary of War Davison, in charge of aviation, left today in an army transport plane for an inspection of military posts extending to the Pacific Coast. Lieut. Lester J. Maitland piloted the plane. Davison's itinerary includes stops at Dayton, Belleville, Ill., Muskogee, Okla., Dallas, San Antonio, Fort Bliss, Tex., San Diego, Riverside, Cal., Los Angeles, San Francisco, Seattle, Spokane, Salt Lake City and Omaha.

Year in Prison for Postoffice Fraud

Charles Richards, 19, of Washington, Pa., was sentenced to the Atlanta Federal Penitentiary for a year and a day by Judge R. M. Gibson in Federal Court this morning after admitting fraudulently obtaining two letters at the Washington postoffice last November 22, addressed to Dr. White Cloud. It was charged he obtained a $2 postoffice money order to which he forged Dr. Cloud's name in having it cashed.

Machine Hits Ditch, Passenger Injured

Anthony Flowers, 30, of Glendale, a passenger in an automobile driven by William Scott, of 2230 Lutz avenue, Mt. Oliver, received lacerations of the upper lip and a few bruises, when the machine hit a ditch at the railroad tracks at South Twenty-first street and Merriman way, yesterday. Flowers was treated at St. Joseph's Hospital. Scott was not arrested.

HOOVER GETS POPPY

Photo by International Newsreel

PRESIDENT RECEIVING BUDDY POPPY

President Hoover receiving the first "Buddy Poppy" of the year. It was pinned on him by Betty Boyer, held here by Eugene V. Carver, commander-in-chief, Veterans of Foreign Wars. The poppies' annual sale helps ill veterans.

OFFICER DRUNK, CHARGED

Martin Havey, a sub-patrolman, reporting at Central Station, was suspended by Inspector Charles Faulkner at the North Side Station today on a charge of drunkenness and ordered to appear before the Police Trial Board next Wednesday.

Havey admitted before Magistrate E. M. Hough that he had been drinking. He was arrested yesterday at East North avenue and Boyle street. He was discharged by Hough with the understanding that the Trial Board would conduct a hearing.

NEW FACES FOR OLD

Without Surgery

Eye Rejuvenation. No wax injection. All lines and sagging muscles removed forever regardless of age.

All Featural Irregularities, Defective Noses, Moles and all Blemishes corrected

Institute of Facial Rejuvenation

403-4 PLAZA BLDG. AT. 8277

Pistol Fails, Kills Self With Shotgun

BUTLER, Pa., May 8.—Edward Beam, 44, despondent on account of ill health, ended his life yesterday at his home in Buffalo township by shooting himself with a shotgun. Coroner William F. Pohl said that an attempt at suicide with a revolver a short time before was unsuccessful. Beam moved to the Parker farm from Brackenridge eight years ago, following a nervous breakdown. He is survived by his widow, Margaret Huber Beam, and a son, Edward Beam, Jr.

ASTROLOGY

What the Stars Foretell

Prof. A. F. Seward

World's Foremost Astrologer

I want to send you the most remarkable Astrological Reading that you have ever read. Dealing with business and social affairs, such as signing papers and contracts, seeking employment, speculation, stocks and bonds, travel, love, courtship, best days for marriage, health, accidents, lucky days, etc.

The stars have been in bad aspect and not favoring the destiny of those born in June, July, September, October and December, 1929 should be a turning point for those born in January, March, April and November.

What a great comfort it would be to have a lengthy, Astrological Reading close at hand, to obtain advice on so many of the affairs of life—one that you could consult today and prepare for what is coming tomorrow.

My fee for a Reading, covering 17 pages, is $1.00. Order now. It may change the whole course of your life. Enclose a $1.00 bill with your name, address and birth date. You will be more than pleased.

PROF. A. F. SEWARD,
3619 Rokeby St., Chicago, Ill.

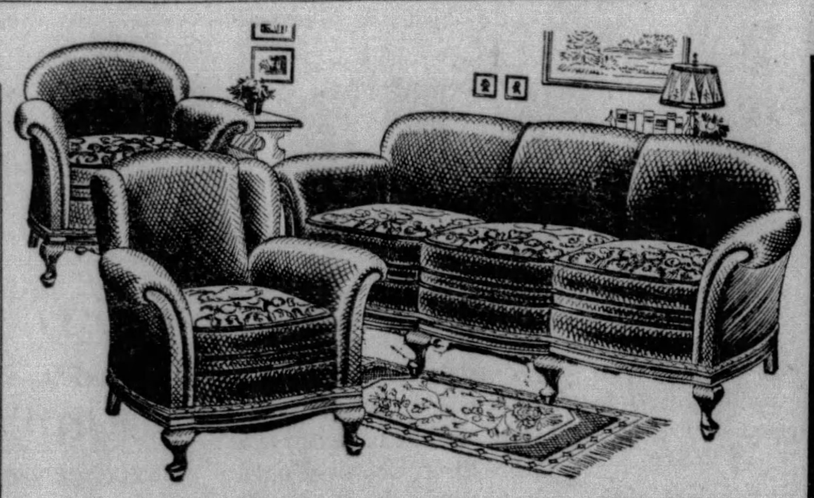

We Will Sell These Suites At the Special Price of $85.00 for One Day Only

IF YOU COME any time this evening, or at any time tomorrow, you can buy a three-piece overstuffed suite at a price that means the saving of many dollars! The suites came in a special purchase, the details of which we are not permitted to divulge.

$85

OPEN EVERY EVENING DURING MAY

These suites are styled in the favored serpentine (curved) fronts. They are upholstered in attractive coverings. Loose, reverse cushions on each piece are of bright, colorful fabrics. Each suite comprises large Davenport, Wing Chair and Club Chair. You may have your choice of four new shades, with reverses to blend and harmonize.

These Suites May Be Purchased On Our Liberal Budget Plan

HAHN FURNITURE COMPANY

WHERE FRANKSTOWN AVE and BROAD STREET MEET

EAST LIBERTY

Drink MOXIE

Distinctively Different

A WOMAN'S NEWSPAPER

THAT WOMEN LIKE TO READ

The Sun-Telegraph Is of Interest to Women —From the First Page to the Last

NEWS

News and more news—news of the city . . . news of the community, of the nation, of the world. Well written, clearly explained news—accurate and authentic. More news than you could ever find time to read, but it is all printed in the Sun-Telegraph.

FICTION

The Sun-Telegraph always provides the best fiction for its readers. In addition to the regular serial stories, such as "The Voice of the City," there is always a daily short story. All Sun-Telegraph fiction is of the best quality and written by well-known authors.

FEATURES

The Sun-Telegraph is filled with helpful, interesting, instructive and amusing features. Of especial interest to women are the features "How to Keep Well," by Dr. Royal S. Copeland —"Listen, World," by Elsie Robinson—"Meditations of a Wife," by Helen Rowland—"New York Day by Day," by O. O. McIntyre—Patricia Pitt's sprightly comment on the activities of Pittsburgh's society—Book Reviews and Dramatic Criticisms by George Seibel—"Today," a series of brief editorials on the events of the day by Arthur Brisbane, and many other interesting writers and features.

COMICS

All your old friends of the comic strips appear every day in the Sun-Telegraph. These clever, amusing inhabitants of the funny page will cheer you up and help dispel many a grouch. The Sun-Telegraph insists that its comics be clean and wholesome, fit for the children.

You Will Enjoy Reading The Sun-Telegraph. Without a Doubt It Is Pittsburgh's Most Complete and Interesting Newspaper

WHY NOT HAVE THE

SUN-TELEGRAPH

DAILY and SUNDAY

DELIVERED TO YOUR HOME?

For Best and Quickest Results Try a Sun-Telegraph Want Ad.

Thursday!...Samples of Lingerie...Apparel Features...Values in School Clothes

McCREERY'S MAY SELLING EVENT

Featuring New, Fashion Merchandise of McCreery Quality at Remarkable Savings

Special Feature

SAMPLES

Silk Lingerie
Foundation Garments
Robes—Negligees
Pajama Ensembles

McCreery's Best Makers Co-operate for the May Event With Their Finest Spring Samples, Which We Present in a Great Selling Thursday at

SAVINGS OF 33% TO 40%

ONE-OF-A-KIND TWO-OF-A-KIND

3,000 Samples..Lingerie..Six Groups

$3.95 $4.95 $5.95 $6.95 $10.95 $14.95

at $3.95, $4.95 and $5.95

Chemise . . . Slips . . . Step-ins . . . Dancettes.

at $4.95 up to $14.95

Gowns . . . Slips . . . Pajamas . . . Dancettes . . . Chemise . . .

Samples from our better makers. Included are advance style points such as princess lines. Exquisite white in trousseau selections for June brides. Marvelous quality crepe de Chine, pure dye silks, radium and a few satins.

French Lingerie Included

Some imported French lingerie represented in the selling. Intricately beautiful Parisian workmanship and finest materials. Only one and two-of-a-kind.

Not a complete size or color range on any single model, but all sizes and colors in the group.

Colors

Blush . . . Lido Blue . . . Nile . . . Coral . . . White . . . Off-Whites.

Trimmings

Exquisite laces and lace insets . . . matching and contrasting bindings . . . scalloped and pointed hems . . . appliques . . . georgette insets . . . lovely hand embroidery.

SAMPLES OF "MADAME IRENE" Foundation Garments

Regularly $10.00 to $25.00

$4.65

Just one and, in rare instances, two samples of a model in Madame Irene garments. Foundations, girdles, and a few step-in girdles. Blush and tea-rose shades in brocades and broche. A limited number of satins, all-silk brocades, imported French material and all webbing garments. Every Madame Irene presented at considerably less than the usual wholesale cost.

A Once-a-Year Event Arranged for the May Selling

(McCreery's—Fourth Floor)

SAMPLES

Robes—Negligees
Pajama Ensembles
Hostess Gowns

Regularly $25 to $49.50

$15.85

From a foremost maker, 50 exceptional negligees, hostess gowns, pajama ensembles, two and three-piece styles, and traveling robes. Luxurious garments mostly in practical styles. Traveling robes in black silk moire. Pajama ensembles in fashion high-shades. Gorgeous block prints. A few hostess gowns with square trains. Metallic lame. Entrancing embroidered georgettes.

(McCreery's—Fourth Floor)

One-of-a-Kind Two-of-a-Kind

Special Values!

Bleached Linen Table Damask

$2.25 yd.

Fine imported quality table damask. In several attractive patterns. Regularly $3.50 yd.

(Second Floor)

Sterling Mayonnaise Sets

$3.85

Mayonnaise sets which include dish and ladle, attractively boxed. Regularly priced $4.95.

(Street Floor)

Chintz Bed Lights

$2.45

After the picturesque Colonial manner, fashioned of pleated chintz, dimity, or dotted Swiss. In assorted colorings.

(Mezzanine)

Double Width Chiffon Scarfs

$1.68

In lovely pastel colors and block prints, these lovely scarfs are of double width and are unusually low priced.

(Street Floor)

Specials in
Toiletries

Resinol Soap..3 for 55c
Sea Spray Guest Soap dozen 89c
Fracy's Imported Dusting Powder 59c
St. Denis Bath Salts & Dusting Powder...79c
Dr. Straska's Tooth Paste 35c
Lifebuoy Soap (doz.) 63c
Pinaud's Lilac Vegetal 89c
Palmolive Shaving Cream 23c
Palmolive Shampoo, 27c
Conti Imported Castile Soap (4-pound bar) $1.25
Pears' Unscented Soap (dozen) $1.25

(Street Floor)

Decorative Wax Flowers

95c dozen

A beautiful showing of flowers for home decoration. Particularly lovely for table center piece . . . in various colors.

(Street Floor)

McCreery's Smartest Spring Coats

Regularly Priced at $89.50 and $98.

$36.75

Silk and Satin Coats
Moire Coats
Cloth Coats
Furred Coats

These coats are styled after Paris designers. Practical American adaptations of Paquin, Chanel, Le Long models. All the silk coats in this group are famous Cheney fabrics. Cheney mirror satins and Borgia crepes. Intricate fashionable details mark the garments for the astounding values they are. Tiers, drapes, scarfs, Paquin collars, Chanel bow-collars. Black . . . blue . . . grey . . . tan.

FURS

Galyak . . . Eggshell Caracul . . . Beige American Broadtail . . . Ombre Krimmer . . . Mole . . . Monkey

(McCreery's—Third Floor)

New Frocks and Ensembles

Regularly $29.50

$17.75

Chiffon Ensembles
Georgette Dresses
Crepe or Silk Ensembles
Lace Garments
Party Frocks

Individualized interpretations of the successful fashions. Fingertip, cocktail and coat ensembles. Chiffons, printed and plain. Georgettes, printed and plain. Flowered and plain party taffetas. Solid color and patterned crepes. Berthas, capes, scarfs, tiers, pleats, circular skirts, uneven hemlines, lace trimmings.

COLORS

Navy . . . Black . . . Street Colors . . . High Shades . . . Fashion Pastels . . . White

(McCreery's—Third Floor)

Girls' New Washable ENSEMBLES

$2.75

Cool, colorful ginghams, broadcloths and piques form the coats, in finger tip or longer styles, and the dresses are of sheer dimity, lawn or combinations of the fabrics. Some ensembles with sleeves. 6 to 14 years.

Girls' Sweater and Skirt Outfits

SKIRTS of silk crepe and flannel, pleated all around, on detachable bodice. In pastel colors and white. 6 to 14..... **$2.85**

SWEATERS in sleeveless or sleeved styles. Exquisite pastel tones. 6 to 14 years..... **$1.75**

Still Good Choosing in the May Selling Feature

Sheer Chiffon and Service Weight SILK HOSIERY

$1.20 Pair

6 Pairs for $7.00

In the fashionable color shades . . . nude, sunburn, sun-tan, beach-tan, Lido sand, silver wing, gunmetal, Manon, aloma, grain and white. Sheer chiffons with pointed heel . . . also semi-service weight with square heel and lisle reinforcements.

(McCreery's—Street Floor)

May Feature Extraordinary!

3,000 Pieces, Women's "RICHELIEU" Brand Rayon Lingerie

Regularly $1.00 and $1.25 Qualities **65c**

From the famous "Richelieu" mills, bloomers, panties, step-ins and vests; 3,000 garments to choose from. Sizes 32 to 44.

$1.95 "Richelieu" Combinations

Beautiful combinations, many with the new contour fitted bandeaux. Every garment of the superior "Richelieu" rayon. Sizes 32 to 42. **$1.25**

(McCreery's—Fourth Floor)

Dominant Fashion-Values in
McCreery Hats

$4.45

$6.50 and $7.50 Values

Summery hair braids, hair lace draped, sisols, fancy weaves, leghorns and milan hats. Wide-brimmed models to wear with new chiffon prints. Sports felts in sweater colors. Cloches, ear-tab, eyebrow, down-on-the-side, long-in-the-back models.

(McCreery's—Fourth Floor)

McCreery's Regular $10.00

WATERSNAKE with BROWN KID SHOES

$7.75

Typical with the fashion-right merchandise of the May Selling Event, are these splendid McCreery shoes in the most popuplar leather of the season . . . watersnake. They are the happy complement for the color ensemble, such as green, blue, or violet, and the true matching color for the beige and tan shades. Characteristic McCreery styling and finishing. Worth many dollars more than this May Selling price.

Sizes 3½ to 8—Widths AAA to C

(McCreery's—Fifth Floor)

Boys' Regular $12.95 and $15.

Two-Knicker Suits

$9.95

All-wool fabrics in newest patterns and smartest colors . . . tans, greys, mixtures. Single-breasted models with the snappy Tattersall vests. Excellently tailored. 7 to 15 years.

Boys' $2.95 Sweaters, Now $1.95

All-wool sports sweaters in modern patterns and attractive color combinations.

Youths' $1.25 Shirts, Now 85c

Collar-attached shirts of genuine broadcloth in novelty patterns. Fine quality shirts at this price.

Boys' $1.00 Silk Ties, 55c

A fine assortment of plain colors and smart regimental stripes. An unusual value at this price.

Boys' $1.95 Caps, 95c

Well tailored caps of durable materials with unbreakable visors, in tan, brown and grey mixtures. All sizes.

(McCreery's—Juvenile Floor—The Fifth)

46 McCreery Fur Scarfs

Regularly $55 to $62.50

$49.50

—Cross Fox (Japanese) of exquisite coloring.
—Natural Red Fox, soft, silky and light weight.
—Beige Fox Scarfs, in beautiful pastel shades.
—Stone Marten Scarfs, full furred, well marked.

It is fashionable and effective to join pelts for a two-skin scarf.

American Fox Scarfs, $79.50

Natural Cherry Red . . . Dyed Whites . . . Dyed Reds . . . Honeydew . . . Silver Pointed. $89.50 and $95. values.

(McCreery's—Third Floor)

Bretonne Lace Yokes

95c

So adaptable for lingerie and dresses with the round or V necklines. In the poular cream shade.

(Second Floor)

Men's Linen Handkerchiefs

6 for 95c

A splendid quality linen with ¼-inch hemstitched hems. All white.

(Street Floor)

Leather Portfolios

$2.25

Silk lined, and fitted with letter opener, tablet, lock and key. Convenient for one's correspondence while traveling.

(Street Floor)

ANNEX VOTERS MAY REGISTER

Voters of the new Thirty-first Ward, comprising Hays and part of Mifflin Township, recently annexed to the city, will be permitted to register June 5, W. A. Means, chairman of the board of registration commissioners, announced today. About 2,000 voters are affected, and will be made eligible to vote at the Greater Pittsburgh Charter election, June 25.

Neither of the annexed sections were within the city at the last registration day and the question of their eligibility to vote was raised because they were not registered as required by law. The polling places will be open from 8 a. m. to 11 p. m. to permit all to register.

Sonia's

1st BIRTHDAY

Sets Record--

Yes, a record—the biggest day Sonia ever had—thanks to the women of Pittsburgh. But Sonia wasn't surprised, because when you offer $5 to $7 quality shoes for $2.85 a crowd is bound to result. Come and see these values, yourself—$2.85 never bought more.

Year 'Round Price $3.95

Sale Price $2.85

Values Up to $7.00

All the smart new models in every design and every leather. All sizes—all widths.

SONIA SHOES

Open Saturday Nite

208 STANWIX STREET

Opp. Jenkins Arcade

Four Doors From Penn

IN CONCERT TONIGHT

WARREN KINDER

ELIZABETH WESTGATE

Miss Westgate, soprano, and Mr. Kinder, tenor, soloists at the second annual concert of the Joseph Horne chorus tonight in Carnegie Music Hall as a benefit for Camp Horne, employes' summer camp.

PITTSBURGHERS RETURN FROM THRILLS IN AFRICA

NEW YORK, May 8.—(AP.)—After a series of exciting experiences in Africa, during which she narrowly escaped from a herd of elephants, a lion and a rhinoceros, Mrs. Oscar S. Straus, 68 years old, was home today apparently none the worse for her adventure.

Mrs. Straus, widow of the former United States ambassador to Turkey, headed an expedition to collect bird specimens for the American Museum of Natural History, accompanied by her grandson, Edward Schafer, Jr., ornithologist of the Carnegie Institute of Pittsburgh, and Mr. and Mrs. Rudyerd Boulton. Specimens of 300 birds were obtained and more than 5,000 feet of moving pictures filmed.

Mrs. Straus said that on one occasion she was in the direct path of a charging herd of elephants and was saved from being trampled to death by being pulled behind a big banyan tree. On another occasion, she said, a white guide shot a lion that had come within 20 feet of the party, while another time she narrowly escaped being knocked down by a rhinocerous that was attempting to escape from hunters.

Film Shows Benefit Of Insurance Trust

"Vanishing Fortunes," a moving picture explaining the wisdom of the life insurance trust, was to be exhibited today in the corporation room of the Commonwealth Trust Company, Fourth avenue.

The picture was taken as the result of a national survey of what happens to life insurance money when it is left to heirs inexperienced in the ways of business.

Frats' Arrange Joint Reception

Plans are under way for a dance and reception to be held at the Swan, Leechburg road, for the Delta Sigma Upsilon, Carlton Club and the Delta Sigma. May 23 has been selected for the tentative date. It is planned to have John Stanton and Verner McCleod head the Delta Sigma Upsilon delegation; William Bauman and John Slaughenhaupt, that of the Delta Sigma, and Jack Walmer and Charles Vanderpool, that of the Carlton Club. Following a dinner, a program of entertainment and dancing will be carried out.

Missionary Circle to Meet in Bellevue

The Woman's Foreign Missionary Society, Bellevue Methodist Episcopal Church, will meet at 2 p. m. tomorrow in the church parlors. The leaders will be Mrs. R. H. Schaffer and members of group 7. Mrs. J. W. Stoup will conduct devotions. Mrs. S. L. Hosack will speak on "The Close of the Year's Work." Mrs. P. J. Barthlemeh will speak on "Three Ways to Happiness." Music will be provided by the Avalon Choral Club. Officers for the year will be elected.

Gas Tank Blast Brings $10,000 Suit

A suit growing out of the Manchester gas tank explosion was filed by R. S. DeVon and Bertha DeVon, his wife, against the Equitable Gas Company and Riter-Conley Company in Common Pleas Court. They asked $10,000 damages, alleging that their home at 1105 Ridge avenue, a few hundred feet away from the explosion, had its doors and windows blown in and Mrs. DeVon was injured.

Waynesburg College To Give 48 Degrees

WAYNESBURG, Pa., May 8.—Preparations are being made for the seventy-ninth annual commencement which opens June 9 at Waynesburg College. The largest class in the history of the college will be graduated this year, 48 receiveing degrees. A full week of commencement activities is being arranged. The annual alumni banquet will be held June 12, when classes ending in the numerals nine and four will hold reunions.

Comedy to Be Given By Students at Tech

Students of the department of Drama of the Carnegie Institute of Technology will present the opening performance of "Alvertising April, or, The Girl Who made the Sunshine Jealous," tonight in the theater of the College of Fine Arts. The play is announced as a comedy by Herbert Farjeon and Horace Horsnell, and will be staged by E. Martin Browne, a director on the department's staff.

Father Cox, Gelbert On Legion Program

WASHINGTON, Pa., May 8.—Charles A. Gelbert, of Tamaqua, state commander of the American Legion, will be the guest of the posts of the 25th district, John J. Curran, of this city, commander, at a banquet in the Trinity parish house here on the night of May 16. The Rev. James R. Cox, of the Old St. Patrick's Church, Pittsburgh, also will speak.

$110,000 Is Asked For Park Property

The 93-acre farm of J. Calvin Ewing in Snowden Township, which became part of the county South Park by condemnation proceedings, is worth $110,000 instead of $35,000 allowed by the board of viewers, it is contended in a suit for the larger sum filed in Common Pleas Court by Ewing against the county of Allegheny. The property, which has a house and barn and other buildings on it, is underlaid with coal.

"Value and Power of Music"

"Children Should Be Taught to Create It, Not Merely to Listen"

An EDITORIAL Quoted From BRISBANE!

"See that your children learn to produce something, to bring music from within outward.

"The word 'education' means 'lead out,' not 'push in.'

"If there is music in your children, BRING IT OUT.

"This is Music Week."

And We Offer the $1250-Quality

KURTZMANN GRAND, ONLY $950

$15 Per Month

"Disraeli says, 'A life without music is a life without inspiration.'

"Lord Bacon had music often played in the room adjoining his study.

"Milton listened to his organ for his solemn inspirations."

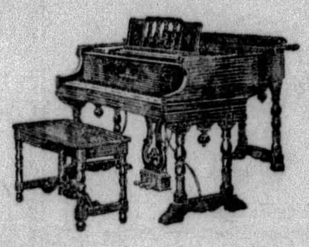

During Music Week the $850-Quality

BRAMBACH GRAND, ONLY $675

$12 Per Month

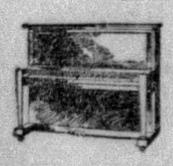

Kurtzmann Upright

This Week $485

Kurtzmann Player

This Week $650

"Martin Luther said, 'Music is the fairest and most glorious gift of God, to which Satan is a bitter enemy; for it removes from the heart the weight of sorrow and the fascination of evil thoughts.'"

Bargains in Happiness!

"Music is to the mind what a plow is to the soil; it stirs up thought, increasing the fertility of the productivity of the brain."

And GREAT music is to be had at amazing bargain prices this week among the excellent instruments now in our Used Department—many EXACTLY like new. This week, $10 delivers your choice.

Kurtzmann Baby Grand	$685
Knabe Baby Grand	$370
Steinway Grand	$485
Chickering Grand	$475
Mason & Hamlin Upright	$185
Steinway Upright	$215
Knabe Upright	$ 95
Starr Player Piano	$195

Kurtzmann, Brambach, Autopianos Sold Only by

PHONE 4690 ATLANTIC

Radiolas Victrolas Majestic Zenith

SCHROEDER'S

STORES Pittsburgh Charleroi Butler

820 Liberty Ave., Pittsburgh

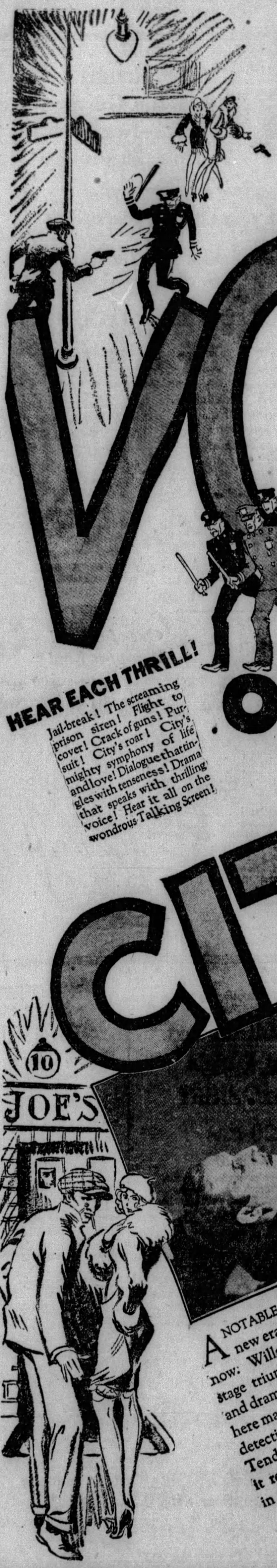

WILLARD MACK'S

100% Talking Thriller!

THE VOICE OF THE CITY

HEAR EACH THRILL!

Jail-break! The screaming prison siren! Flight to cover! Crack of guns! Pursuit! City's roar! City's mighty symphony of life and love! Dialogue that tingles with tenseness! Drama that speaks with thrilling voice! Hear it all on the wondrous Talking Screen!

A NOTABLE advance in the annals of the new era of film entertainment appears now: Willard Mack has been called from stage triumphs to bring his genius as star and dramatist to you. What he has achieved here marks the introduction of the first great detective mystery story to the talking screen. Tenderly romantic, grippingly dramatic, it represents the high water mark thus far in talking pictures!

METRO-GOLDWYN-MAYER'S TALKING PICTURE with ROBERT AMES, SYLVIA FIELD and WILLARD MACK

A COSMOPOLITAN PRODUCTION directed by Willard Mack

NOW!

LOEW'S AND UNITED ARTISTS'

PENN

—ON THE STAGE—

GALA FAREWELL WEEK OF

TEDDY JOYCE in "Say It With Flowers"

BOARD PROBES FALSE ADS

WASHINGTON, May 8.—(AP.)—A special board to investigate alleged false and misleading advertising published in newspapers and periodicals has been appointed by the Federal Trade Commission.

Announcing formation of the board today, the commission said an informal examination of newspaper and periodical advertising had been under way several months and a number of cases were ready for review under the section of the Federal Trade Commission act which prohibits unfair methods of competition.

The new board is made up of three of the commission's attorneys, Martin A. Morrison, as chairman, James A. Horton and Eugene L. Culver.

Sikorsky to Lecture On Large Airliners

The first of two public lectures will be given at the Carnegie Institute of Technology tonight by Igor I. Sikorsky, president of the Sikorsky Aviation Corporation, of College Point, Long Island, and the creator of the Sikorsky amphibian airplane. His subject tonight is "Large Airliners of the Present and Near Future," and tomorrow night, he is scheduled to discuss "The Amphibian Airplane." Both lectures will be delivered at 8:30 in the Carnegie Union, administration hall.

7-Month Term Given Under Jones Dry Law

HARRISBURG, May 7.—(INS.)—The first sentence passed on a dry law violator under the terms of the new drastic Jones law in the Middle Pennsylvania district was handed out here today when Federal Judge Albert W. Johnson sentenced Louis Rossette, of Shamokin, to a term of seven months in the Northumberland County Jail on charges of sale and possession of liquor.

Eight months ago Rossette was fined $100 in Federal Court at Scranton on a similar charge.

Gets Death Sentence In Ax Murder Case

LINDEN, Ala., May 8.—(AP.)—Edgar Harris, Negro, was found guilty of the "ax murder" of J. R. Moss, Hugo, Ala., postmaster here yesterday and was sentenced to die in the electric chair.

Moss was attacked and killed February 18. His body was found inside the postoffice early the next day. Jud Brown, Negro, will go on trial today on a charge of murder in the same case.

Bert Lytell May Wed Grace Menken

NEW YORK, May 8.—(AP.)—Friends understand that Bert Lytell and Grace Menken, who make love on the stage, are engaged and that she is to retire from the theater after marriage. Bert's former wives are Evelyn Vaughn and Claire Windsor.

Wexford Man Named Justice

HARRISBURG, May 8.—(AP.)—Gov. Fisher yesterday appointed Grover C. Ritchey, of Everett, as justice of the peace in West Providence Township, Bedford County, and Norbert L. Enders, of Wexford, as justice of the peace in Pine Township, Allegheny County.

Marriage Licenses

Walter W. Ortner	Pittsburgh
Alice C. McWade	Bellevue
Robert J. Kelley	Altoona
Marjorie E. Watters	Pittsburgh
William Sutton	Homestead
Marie Lyden	Homestead
Henry Bolinda	Blandburg
Phelomena Cenci	Pittsburgh
George Preston	Pittsburgh
Vivian Parge	Pittsburgh
Adam L. Henrich	Pittsburgh
Myrtle E. O'Brien	Pittsburgh
Samuel Phillips	Pittsburgh
Sue Roberta Crump	Pittsburgh
Louis E. Mason	Tarentum
Florence E. LaMont	Tarentum
Francis J. Kaelin	Pittsburgh
Anna May Hawthorne	Pittsburgh
John J. Scott	Ben Avon
Ruth P. Honke	Pittsburgh
Edwin A. Harrison	Pittsburgh
Dorothy M. Crawford	Pittsburgh
Walter Campbell	Pittsburgh
Eva Mae Floyd	Library
Nathan H. Stein	Pittsburgh
Florence Leven	Pittsburgh
Henry Kammermeier	Sharpsburg
Anna Weinzierl	Pittsburgh
John J. Shepherd, Jr.	Pittsburgh
Margaret C. Kennedy	Pittsburgh
Freeman A. Noll	McKeesport
Loretta Bluming	McKees Rocks
George Stanislaw	Jacobs Creek, Pa.
Helen Lukondi	McKeesport
John Johnson	Pittsburgh
Mayola McGill	Pittsburgh
Lawton Brown	Pittsburgh
Stella Matthews	Pittsburgh
Benjamin Rotunna	Morgantown, W. Va.
Maria Macaluss	Pittsburgh
John Stecz	Braddock
Helen Kollar	Pittsburgh
John Parker	Pittsburgh
Lucille J. Brown	Pittsburgh
Anton Egnatuk	Brackenridge
Sophie Dubik	Brackenridge
Stanley Chlystek	McKees Rocks
Catherine A. Buranosky	Renova, Pa.
James Edzo	Pittsburgh
Gussie Cash	Pittsburgh
John Getsey	Rankin
Clara Pliska	Braddock
Williard E. Jay	Youngstown
Rebecca F. Dorkes	Philadelphia
Harold M. Smith	Coraopolis
Ida M. Wilds	Coraopolis
John Love	Avalon
Mary McCarthy	Pittsburgh
Gabriel Komnenitch	Russellton, Pa.
Hilde Koprivich	New York, N. Y.
Leander Wright	Pittsburgh
Frances Nichols	Pittsburgh

How Does Your Garden Grow?

If you want your roses, peonies, lilies, asters, delphinium and other flowers to be more beautiful; if you want your ferns and other potted plants to be healthy and pretty all summer, take a tip from florists and professional gardeners—use PLANTABBS.

PLANTABBS are chock full of nitrogen, potash and phosphoric acid, in such evenly balanced proportions they produce the richest soil possible. Your flowers will be a grand success by using PLANTABBS.

A $3.50 can will go further than any fertilizer for the same money. Other sizes 25c, 50c, $1.00. Sold by florists and seed dealers. If yours cannot supply, postpaid from the Plant Products Co., Baltimore, Md.

FULTON'S Plantabbs
ODORLESS PLANT FOOD TABLETS

FIRST WOMAN GLIDER

Photo by International Newsreel

MAXINE DUNLAP ON HER GLIDER

Miss Dunlap, only 16, on the frail glider in which she soared in 50 seconds 990 feet over sand dunes near San Francisco to a height of 175 feet, thus winning a glider's license. She is the first woman glider in the United States.

"Hot Dogs" Defined By Learned Court

MONTPELIER, Vt., May 8.—(AP.)—If anybody desires to know precisely what a hot dog is, it has been defined by the State Supreme Court as follows: "A steamed frankfurter sausage (note: they are broiled at Coney Island) encased in a roll and served with mustard. For the sake of the fastidious it may be remarked that the name does not imply a canine derivative."

Chicago Painters On 5-Day Week

CHICAGO, May 8.—(AP.)—Following a one-year experiment, contractors have signed a three-year agreement under which Chicago painters will work a five-day week. There are 18,500 painters affected. The rate will be $1.62½ an hour. The contractors sought a five-year agreement which would carry them over the world's fair period, but this the painters refused.

OBITUARY

Benjamin G. Wells.

Benjamin Glyde Wells, 60, of Bryn Mawr, Pa., who died Monday afternoon in the Hotel Schenley, was a former resident of Pittsburgh and was prominent in the business and social life of this city and Philadelphia. Funeral services will be held at 3 o'clock this afternoon at the home of his daughter, Mrs. James I Marsh, 4701 Wallingford street. Mr. Wells was one of the first students of Shadyside Academy. He afterwards went to Andover College and later to Yale University, where he graduated from the Sheffield Scientific school with the class of 1894. He was married to Louise Dewey, of Stamford, Conn., on October 20, 1895, and for many years they made their home in Bryn Mawr.

Mr. Wells was formerly president of the Philadelphia Press and was a director of the Pittsburgh Forge and Iron company, founded by his father. He also served as president of the Illinois Zinc company and was a director of the Federal Bond and Share company of New York. He was a member of the University Club of New York, Union League of Philadelphia, Philadelphia Country club, Merion Cricket club and Delta Psi fraternity. He leaves his widow; two daughters, Mrs. James I. Marsh, of Pittsburgh, and Elizabeth D. Wells, of Bryn Mawr; two sons, Calvin Wells, of Sewickley, and Louis B. Wells, of Bryn Mawr, and four grandchildren.

Miss Catherine Lewis

MERCER, Pa., May 8.—Funeral services will be held from the family home late today for Miss Catherine Lewis, 38, of North Erie street, former deputy treasurer of Mercer County. She was the daughter of former County Treasurer David Lewis. Before locating here, she resided in Farrell, where she was a school teacher for 12 years. She had resided here since 1921, and at the time of her death was budget secretary of the borough. She leaves her parents; two brothers, W. T. Lewis, of Warren, O., and David Jr., at home, and one sister, Mrs. Mae Richards, of Farrell.

Kinsey B. Creque

MARTINSBURG, W. Va. May 8.—Kinsey B. Creque, 87, Union veteran of the Civil War, retired business man and one of the oldest bank directors here, in age and point of service, is dead at his home. He was a native of Bucks county, Pa. He enlisted from Michigan, with the Union forces at the outset of the Civil War. He came to Martinsburg during the war on official duty, was impressed by the city and returned here for residence after the war. Surviving are one daughter, Mrs. J. H. Wolf, of Ridgely, W. Va., and one son, John P., at home.

James Samuel Loughran.

James Samuel Loughran, 30, of 621 Margaret street, Mt. Oliver, veteran of the World War and the Mexican border campaign, died yesterday in the Homeopathic Hospital. He was a lifelong resident of the Pittsburgh district. He was a member of the old Eighteenth Regiment, National Guard. Mr. Loughran was a member of the Uhlman-Horne Post of the Veterans of Foreign Wars and the Trinity Lutheran Church of Mt. Oliver. He leaves his wife and two sons, Gilbert and James Loughran, Jr., and a brother.

R. J. Vanstan

Funeral services for Robert J. Vanstan, 5, well known contractor, who died Sunday in his home in Crafton, will be held Friday in St. Philip's Catholic Church, Crafton. Mr. Vanstan was superintendent for 30 years of the Ferguson and Edmundson Company and had supervised many important railroad developments in this district. He leaves his widow and a daughter, Mrs. T. C. Herbert, of Los Angeles, Cal.

Chinese Kidnapers Hold U. S. Missionary

NEW YORK, May 8.—(AP.)—The Christian and Mission Alliance today received word from their mission at Sungtao, Kwelchow, China, that the Rev. H. Schwendener, of 1475 North Tripp avenue, Chicago, had been kidnaped by bandits.

Council Petitioned For Track Permit

Council has received an ordinance granting the Pittsburgh Railways Company permission to lay connecting curve tracks at Charles street and Perrysville avenue.

$100,000 Worth Of Radium Left In Taxicab

NEW YORK, May 8.—(AP.)—Dr. J. J. Eller reported to police that he had left a small bag containing $100,000 worth of radium in a taxicab.

Dr. Eller and two other physicians hailed the cab at Fifty-eighth street and rode to the Post Graduate Hospital at Twenty-first street. Dr. Eller did not notice he had left the bag until he got into the hospital and when he ran back to the street the cab was gone.

PLANE WORRIES COWS; MILK SUPPLY FALLS

CLARKSTOWN, N. Y., May 8.—A demand by several farmer residents that the town airport be abandoned because the whirr of a Cults airplane makes their cows discontented was before the town board today.

The farmers asserted the milk supply from their cows has been decreased more than 25 per cent because of the animals becoming frightened by the planes zooming over the pastures.

The air field was established a year ago and is controlled by the Clarkstown Country Club, of which Dr. Pierre A. Bernard, also known as "Oom the Omnipotent," is president. Dr. Bernard operates a rest colony here and owns the only plane permanently stationed at the field. The board appointed George Link, Jr., a justice of the peace, to investigate the complaints.

Illinois Kills Income Tax

SPRINGFIELD, Ill., May 8.—(AP.)—The House Committee on Revenue of the Illinois Legislature killed the income tax bill by a 13-to-9 vote.

2 OUTSTANDING ADVANTAGES

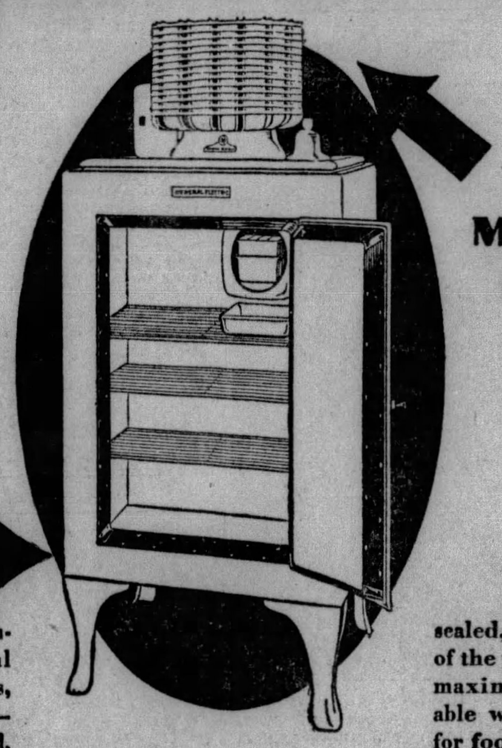

ALL THE MECHANISM IS ON TOP

THE CABINET IS ALL-STEEL

OF the many advantages of General Electric Refrigerators, two are especially vital—the hermetically sealed, *on-top* mechanism and the *all-steel* warp-proof cabinet.

The mechanism in any electric refrigerator has but one purpose—to absorb heat from the food. It must be permitted to radiate that heat rapidly just as heat is conducted away from the engine of your car. As heat naturally rises, it can be radiated from the *top* of the refrigerator. To place the radiating coils anywhere else cuts down their efficiency and increases the cost of operation.

Mounted on top, away from dust and difficulties, permanently oiled and hermetically sealed, this arrangement of the mechanism leaves maximum space available within the cabinet for food storage.

And now has been added the new *all-steel* cabinet. Built like a safe, it can't warp—it operates on the least amount of current—its doors always retain their perfect fit which shuts out heat. In six sizes at prices surprisingly low. The small family size is but $215, at the factory. Come in and see them and let us tell you our plan of conveniently spaced payments.

Listen in on the General Electric Hour, broadcast every Saturday evening, 8 to 9 Eastern Standard Time, over the N.B.C. network of 42 stations.

GENERAL ELECTRIC
ALL-STEEL REFRIGERATOR

OCHILTREE ELECTRIC CO.
505 Liberty Ave. ATlantic 1900
5929 Penn Ave., East Liberty, open Evenings

MEYER JONASSON & CO.
LIBERTY AND OLIVER AVENUES—CALL ATLANTIC 6200

Making May Sales-
EVENT NO. 7
Series of Nine Extraordinary Offerings

Buy Every Pair You Need
A Rare Value
$1.15 Pair
$1.85 Quality

Silk Stockings
All-Silk Chiffon
From Top to Toe—
Full Fashioned—
Picot Edged Top—
First Quality—
Extra Toe Tabs

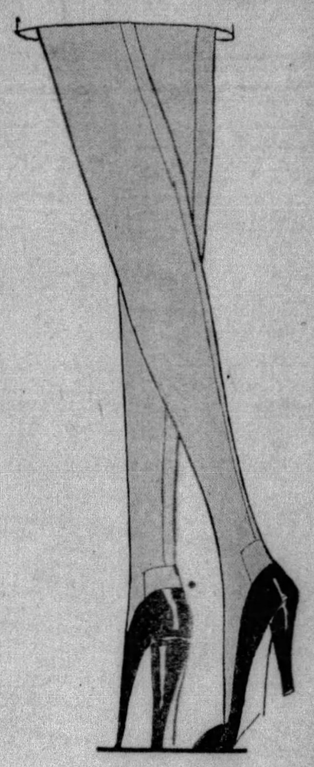

Come in—French Nude, Allure, Grain, Sun Blush, Dust, Sun Beige and New Champagne. Sizes 8½ to 10.

Service Weights With Lisle Tops

For those who like a service weight with a 4-inch lisle top we included this attractive stocking which is much underpriced for this occasion only. Made with a picot edge and reinforced toe tabs which make for long wear. Come in Atmosphere, Grain, Sun Tan, Pongee, Neutral, Sun Blush, Manon and Light Gun Metal. Sizes 8½ to 10.

—*Main Floor*—

See Event No. 8 Tomorrow

—*Meyer Jonasson & Co.*—

Have you read the Classified Ads yet?

Comment and Pictures Concerning Activities of Stage and Screen

TRADER HORN IN HOLLYWOOD TALKING BEFORE FILM "MIKE"

By DOROTHY HERZOG
(Copyright, 1929, by Premier Syndicate.)

HOLLYWOOD, May 8.

CHARLIE CHAPLIN rises to deplore that the movie slogan is no longer "bigger and better" but "louder and funnier!"

Fannie Hurst, author of "Lummox," et setera, carries a lilliputian black Spanish poodle wherever she goes. The critter is no larger than half a second. Came a time when Miss Hurst betook herself to a matinee and the dog, who is yclept Lummox, accompanied her. Miss Hurst arrived during the first act. No one espied the dog in her arms. Lummox promptly curled in her lap and went bye-bye. Now Lummox is quiet and curiously indifferent to life. But he snorts and quarrels with his breathing apparatus whilst slumbering. The theater goers, on either side of Miss Hurst, heard the catarrhal-asthma explosions. They moved as far away from her as possible. It is to be expected they thought in italics. Miss Hurst ignored the exhibition that clearly indicated she had been spurned into the Pariah class. Came the end of the play and out she strolled, pleasantly calm. Lummox awoke, yawned, and relaxed again. Hie ho, humanity.

Charlie Chaplin

While speaking of Fannie Hurst, it may be ironic to note that her character of "Lummox" is the only incoherent character she has ever created, and Lummox is the first of her brain children to reach the talkies.

Trader Horn, Beard in Film

APPROPOS of the shepherd lad who cried wolf twice too often and was subsequently eaten by said prowler the third time—

Appropos of this, fade in on Trader Horn, the eighty-year-old youngster who travels alone and brings darkest Africa to light America via the best seller route.

Trader Horn dropped in at the M. G. M. studio 'tother day. He had just arrived from Australia. Like George Bernard Shaw and Santa Claus, his beard was much in evidence.

"That's Trader Horn," was whispered around the studio.

But did any one believe? They did not. The name had been exhausted on every beard in Hollywood. Furthermore, M. G. M.-ites suspected a gag or Lon Chaney.

Nevertheless, the big boys hovered around him. Cecil De Mille directed him in a short talky, which will be prologue to the picture, "Trader Horn." The aged youngster sang two songs into a sound track—a cannibal death song and a Zulu love song. He wasn't at all impressed by the fact THE Cecil De Mille directed him.

Trader Horn

Hollywood Once Camping Ground

SEEMS Trader Horn visited Hollywood once before. Years ago. With Jack London. The two of them sailed down from London's retreat in Menlo Park. Which, I am enlightened, is further north near San Francisco. They camped out in what later became Hollywood. Then, it was land and not land's sake.

Trader Horn is now en route to New York and then home—home being Africa. He may not. He's an independent codger. And do you think he travels in a compartment or a Pullman? No sir, no colored gen'man is goin' to tell him when to go to bed. He goes in a day coach and, when he's sleepy, curls up in his blanket on the floor!

Credit ualter Catlitt again. A friend of the comedian's was dragging a few around nights—socially, to be sure. He referred to the few as baby. Mr. Catlitt became mildly interested; finally, he met "Baby." He took one good look and remarked 'and the last name is grand!"

Bev Hills Abode For Greta Garbo

SCREENALITIES: House note: GRETA GARBO has taken unto herself a Bev Hills domicile. It has a swimming pool and may be conspicious as the Swedish flame's back: Years ago, when headlines were black and bold, Gloria Swanson and Wallie Beery (then her worser-half) owned a light blue Mercedes car. Evidently proud of it. They had a heart painted on the names in the cen- of it. The heart was later smashed. Lilyan Tashman and Eddie Lowe lunching at ye Montmartre. As if that weren't scandalous enough, Eddie is making "The Cockeyed World" with Victor McLaglen. During the recent hot spell, the story had them in Russia, wearing terribly heavy soldier regalia. Winter films are usually made in the summer.—And that's all.

Wallace Beery

Marine Air Chief Takes Curtiss Job

WASHINGTON, May 8.—(AP.)—Maj. E. H. Brainard, chief of Marine Corps aviation since March 1, 1925, has resigned to take the position of vice president of the Curtiss flying service.

He will be succeeded by Lieut. Col. T. C. Turner, now stationed at Quantico, Va.

Harmon Orchestra In Flotilla Club

The usual Mardi Gras celebration will be held in the Flotilla Club tonight. Dave Harmon and his recording orchestra will furnish the music. There will be a floor show.

DIRECTOR AS HOST :-: ONCE AN EXTRA :-: MOVIE HANDSHAKE

Marion Davies visits the set of Cecile B. DeMille's new sound picture, "Dynamite," and is entertained by Director DeMille and his leading woman, Kay Johnson.

Loretta Young, who was "discovered" by Colleen Moore while playing a small extra part, has been selected to play opposite Douglas Fairbanks, Jr., in "Fast Life."

"Mitt me," says Vilma Banky to Fritzi Ridgeway in the picture, "This Is Heaven." Vilma has the role of a Hungarian immigrant.

MOVIE PART OF FARCE COMEDY

There will be a matinee of "A Night in Venice" in the Alvin this afternoon. The engagement of this newest musical extravaganza, produced by the Shuberts, is for one week only, ending Saturday night. Ted Healy and Ann Seymour head the cast.

During the action of "The Great Necker," farce comedy, announced for presentation by the George Sharp Players in the Pitt next week, a photoplay, which plays a part in the story, is projected on a movie screen.

"Yip Yip," annual production of the University of Pittsburgh's Cap and Gown Club, is current in the Nixon. It is an all-men show, from the dancing chorus to the leading lady.

Memorial Service For Foch Planned

KNOXVILLE, Tenn., May 8.—(AP.)—Memorial services for the late Marshal Ferdinand Foch, commander of the Allied armies in the World War, will be held at St. John's Episcopal Church here next Sunday morning with former service men participating.

Senator Lawrence D. Tyson, commander of the Thirtieth United States Division under Foch, will come from Washington Saturday night to make the principal address.

'Wayward Girls Can Make Good'

NEW YORK, May 8.—(INS.)—"A wayward girl, even with a court record back of her, can be re-established in society and make good," Miss Winifred Salisbury declared today in revealing that 50 per cent of the "incorrigible girls" who have been discharged from Inwood House in the last five years have "made good." Miss Salisbury is director of Inwood House, a welfare institution.

14 Drown as Boat Upsets

CALCUTTA, India, May 8.—(AP.)—Fourteen mill hands were drowned through the capsizing of their boat on the Hoohly River.

2 PITTSBURGH SINGERS WIN

Miss Helen Greenwood, soprano, of 4760 Wallingford street, and Miss Virginia Kendrick, contralto, of 2869 Castlegate avenue, are in New York today competing in the dramatic soprano and contralto groups in the younger artists' contest under the auspices of the Federated Music Clubs of America.

Yesterday they were declared Pennsylvania winners in their respective groups at a contest in Philadelphia. The winners of the eastern district contest today will compete in the national contest to be held in Boston. Mrs. Edith Canter Lazear, of Braddock avenue, was runner-up to Miss Greenwood. Both Miss Greenwood and Mrs. Lazear are pupils of Frances Gould Lewando, Pittsburgh vocal teacher.

Music Contest

HELEN GREENWOOD

Miss Greenwood, 4760 Wallingford street, competing in New York today in the National Federal of Musical Clubs' dramatic soprano group of young artists. At Philadelphia yesterday she was declared Pennsylvania winner and the victor at New York takes part in the national contest Friday at Boston.

FILMLAND

OLD 'THRILLER' IN SHARPSBURG

Hoboken, where they are playing all the old melodramas with great success, has a rival now in Sharpsburg, where Dion Boucicault's big thriller, "The Octoroon," was played last night in St. Mary's Auditorium by the Dramatic Club directed by M. C. Hock. Mr. Hock himself played the villainous Jacob McCloskey, and persevered in his villainy until John Winschel as the Indian Wahnotee floored him in the duel with knives. Salem Scudder worked his new-fangled camera by means of which the villain's villainy is exposed, and the good steamer Magnolia was burnt to the surface of the water in a dramatic blaze at the end of the fourth act. There was a slave auction, and a bunch of piccaninnies sang Stephen Foster songs on the Mississippi River wharf. Some very appealing comedy was furnished by Louise Kremer as Dora Sunnyside and by Henry Hohman, Jr., as Pete. Olga Berner played Zoe, the Octoroon, and died a pathetic death by poison in the last act, which was followed by a tableau of Justice Triumphant. In fact, the old melodrama got a rousing revival, and will be repeated again tonight.

Smith-McDowell Band in Sanders

The Smith-McDowell Orchestra will furnish the dance music in Sanders Inn, Aspinwall, this week. It is the first appearance for this orchestra in the Pittsburgh district.

FILMLAND

DIRIGIBLE LINE TO LINK U. S. AND HAWAII PLANNED

NEW YORK, May 8.—(AP.)—An all-American project to link Hawaii and the Pacific coast with regular dirigible air mail and passenger service is under consideration by government officials in Washington, according to the New York World.

Eventually the plan is to extend operations across the Pacific to Tokio and other important centers in the far East, and also establish service to South America and Europe.

It involves two New York banking houses, both already deeply interested in aviation, and the Goodyear-Zeppelin Company of Akron, O.

The Wall Street bankers concerned are Grayson M. P. Murphy, representing the aviation interests dominated by C. M. Keys, president of the Trans-Continental Air Transport, and Lehman Brothers, representing the Aviation Corporation, $200,000,000 holding company.

Negotiations at present are only in the "conversation" stage, a spokesman for the New York interests said, and the plan hinges upon the action of government officials.

Yes, Montreal Has Quite a Lot Of Bananas

MONTREAL, Que., May 8.—(AP.)—Yes, they had bananas in Montreal yesterday, 60,000 bunches of them, first consignment to arrive under the Canada-West Indies trade treaty, came in aboard the steamship Lady Somers. The best of the lot sold at $1.25 a bunch. Those with brown spots on them ready to eat now brought 85 cents a bunch.

'Time Scientists' Scan Watch Survey

WASHINGTON, May 8.—(AP.)—A survey of the last year's efforts to build up the standards of watch making and the study of science of timekeeping in America was undertaken today by the members of the Horological Institute of America.

Meeting in the National Academy of Sciences, many of the members also had their first opportunity to view the $100,000 collections of fine watches and pocket chronometers made by the late James Ward Packard.

FILMLAND

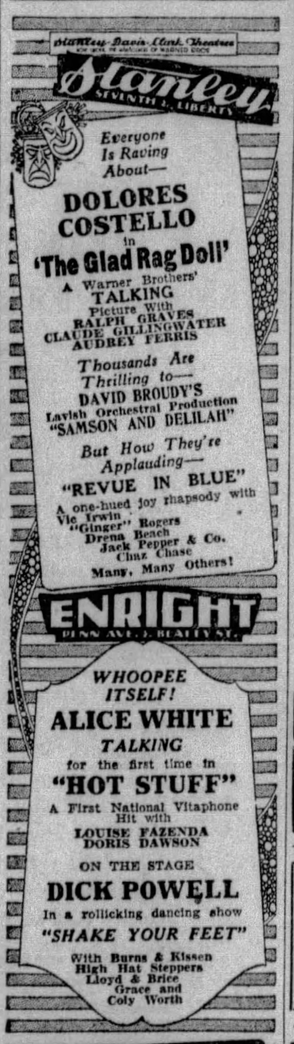

AMUSEMENTS.

Shubert ALVIN Tonight 8:15 Mats Today and Sat., 2:15
"A NIGHT IN VENICE"
With
TED HEALY, ANN SEYMOUR
McCarthy Sisters
Arthur Morton Havel
CHESTER HALE GIRLS
ALLAN FASTER DANCERS
COMPANY OF 189

GAYETY THEATER TONIGHT 8:30 P. M.
The Sensation of the Yiddish Stage
MICHA & LUCY GERMAN
די אייביגע מאמע
THE ETERNAL MOTHER

Shubert Pitt Mat. Tomorrow 25c-50c
GEORGE SHARP PLAYERS
in
"SKIDDING"
Merry Comedy of American Life

Dancing Every Night
At SANDERS INN
Freeport Hiway, Aspinwall
Pittsburgh's Smart Dance Place

Dave Harmon and His Greater Recording Orchestra
NOW AT
FLOTILLA CLUB

HEINZ PLANT
OPEN TO THE PUBLIC
9 to 4 DAILY EXCEPT SATURDAYS
Ask your Conductor how to reach it
60,000 VISITORS LAST YEAR
SEE PITTSBURGH FIRST

ACADEMY— Mutual Burlesque 2:15 and 8:30
"GIRLS FROM THE FOLLIES"
With GLADYS CLARK & SAM RAYNOR

Change a Dark Frock to a Light One-Easy Now!

...It's almost like magic—this modern method of changing dark-colored Winter frocks to light Paris colors for Spring wear.

...You first use Tintex Color Remover. It takes the original dye out of any material... quickly, surely and harmlessly. Then you can redye any color you wish... with Tintex! That is the way you can transform all your last season's dark frocks, sweaters, curtains, etc., to entirely new light colors... to Paris smartness. Use Tintex Color Remover, too... for removing stains from all white materials.

...Buy Tintex Color Remover the next time you buy Tintex! And be sure to see the new Tintex Color Card at your dealer's... with the season's most fashionable colors on actual samples of silk.

—THE TINTEX GROUP—
Products for every Home-tinting and Dyeing Need

Tintex Gray Box—Tints and dyes all materials.

Tintex Blue Box—For lace-trimmed silks—tints the silk, lace remains white.

Tintex Color Remover—Removes old color from any material so it can be dyed a new color.

Whitex—The new bluing for restoring whiteness to all white materials.

at all drug, dept. stores and notion counters... 15¢

Tintex
TINTS AND DYES
PARK & TILFORD
NEW YORK SOLE DISTRIBUTORS
ESTABLISHED 1840
GUARANTEES THAT TINTEX WILL PERFORM

EVERY SUNDAY
—EXCURSIONS—
AKRON, OHIO $2.75
YOUNGSTOWN, OHIO $1.75
NEW CASTLE, PA. $1.75
ELLWOOD CITY, PA. $1.50
Leave Pittsburgh 7:20 A. M., Eastern Time. Returning Leave Akron 7:50 P. M., Youngstown 9:15 P. M., New Castle 9:48 P. M., Ellwood City 10:07 P. M.
BALTIMORE & OHIO RAILROAD

WASHINGTON
The National Capital
10-DAY EXCURSION
MONDAY, MAY 13
$12.10 Round Trip
From PITTSBURGH
Similar Excursion May 27
For time of trains, stop-over privileges and full details, consult Ticket Agents, or S. L. SHANK, Division Passenger Agent, 844 Oliver Building, Pittsburgh, Pa.
PENNSYLVANIA RAILROAD

KENYON N. S. SINGING, TALKING "WEARY RIVER" RICHARD BARTHELMESS
BRUSHTON THEATRE CHILDREN OF THE RITZ "O.S. TRIAL"—An All-Talking Picture
CAMERAPHONE EAST LIBERTY BERT LYTELL in "The Lone Wolf's Daughter" Sound and Talking.
ROXIAN An Imperial Chain Theatre McKees Rocks WED. THUR. Douglas Fairbanks "Iron Mask" Movietone Act—News

For Best and Quickest Results Try a Sun-Telegraph Want Ad.

CHURCH PARLEY AGREED TO BY PORTES GIL

MEXICO CITY, May 8.—(AP.)—President Emilio Portes Gil yesterday said he was willing to discuss co-operation for the benefit of the Mexican people with Monsignor Leopold Ruiz Y Flores, archbishop of Michoacan and one of the principal members of the Episcopal sub-committee representing the Catholic Church authorities in Mexico.

Archbishop Ruiz recently gave out a statement published in the United States that "the church and its ministers are ready to co-operate to the fullest extent for the betterment of the Mexican people."

President Portes Gil gave a signed statement to the Associated Press saying that he had read with interest the statement of the archbishop as published in Mexico City newspapers.

"I was pleased with the statement made by Archbishop Ruiz to the effect that 'the religious conflict in Mexico was not motivated by any cause which may not be corrected by men of sincere good will' and his categorical declaration that 'the Catholic Church and its ministers are prepared to cooperate with the Mexican government in every proper and moral effort for the benefit of the Mexican people.'"

Altoona Attorney Heads State Lions

ALTOONA, Pa., May 8.—(AP.)—Attorney David R. Perry, of Altoona, was elected president of the Pennsylvania District Lions International at the final business session of the seventh annual convention here yesterday. He succeeds Dr. H. A. Haynes, of Wilkinsburg.

New Castle was selected as the site for the 1930 convention. Invitations were received from Gettysburg and Stroudsburg. The convention closed with a banquet last night at which Sir Frederick McGill, of London, was the speaker.

Governor May Head Porto Rico School

SAN JUAN, P. R., May 8.—(AP.)—There were persistent rumors today Gov. Horace M. Towner would become chancellor of the university of Porto Rico to replace Thomas Elliot Benner, who was notified yesterday of his discharge.

It was said Gov. Towner would relinquish his governorship during a visit he is making in Washington.

Harvard Junior Found Shot Dead

WINDSOR, Conn., May 8.—(AP.)—William Treadway Huntington, a junior at Harvard University and the son of Mrs. Mary Clark Huntington and the late Henry A. Huntington, was slain last night. His body was found this morning, a bullet in his head, in a lot near the standpipe of the Windsor water works on the Murphy farm, the boyhood home of Gov. John H. Trumbull.

GIVE YOUR CHILDREN THIS PURE TASTY MODERN YEAST

IF THEY ARE RUN DOWN, UNDER-NOURISH-ED AND... ONLY HALF THERE

Children need yeast. It builds them up, gives them appetite and good digestion and helps them get full value from their food. But ordinary baking yeast is not suitable for the reason that it ferments and causes gas.

Give children Yeast Foam Tablets. Pure whole yeast with nothing added. So prepared that it can not ferment or cause gas. A fetching taste that makes most people chew the tablets like candy.

As to purity and potency, please remember that this yeast is used and recognized as the standard for vitamin studies by the leading universities of the nation and by the U. S. Government. This is *your* guarantee.

Six tablets in the glassine envelope for 5 cents, or the 10-day bottle from your druggist for 50 cents. Northwestern Yeast Co., 1750 No. Ashland Avenue, Chicago, Illinois

DRY LAW IS FAILURE, PRISON CHAPLAIN SAYS

SACRAMENTO, Cal., March 8.—(AP.)—In a report filed with the State Board of Prison Directors and Gov. C. C. Young, the Rev. Father William A. Fleming, chaplain of San Quentin Prison, declared that prohibition is "a miserable failure" and is crowding jails and prisons.

Excerpts from his report follow:

"The crime wave that is sweeping the length and breadth of the land at the present time has given food for serious thought to those who have the interest of the future welfare of our citizenry at heart."

"Some have tried to legislate morality into the people. We were told some years ago that with the advent of strict legislation on one of our great moral problems, poverty, crime and jails would disappear."

"Unfortunately, the opposite is the result. Poverty still is with us. Crime is increasing. And our jails are filled and new ones being built."

"That social experiment has been, in regard to crime, a miserable failure."

Highwood Street Paving Asked For

The grading, paving and curbing of Highwood street from Brighton road to Stayton street, is authorized in an ordinance that has been received by Council.

OFFICER'S CASE GOING TO JURY

Taking the witness stand in his own defense, Policeman John J. Scanlon, of the South Side station, on trial for murder, pleaded accidental shooting in the death of Peter Wouchowski, 35, of 142 South Twenty-fifth street. The case will go to the jury today.

Scanlon described how he had been summoned to Wouchowski's home February 7, 1928, on complaint of the man's wife that he was abusing her and their four chilren. Scanlon said Wouchowski drew a revolver, whereupon Scanlon drew his gun. At the same time, according to his testimony, he tripped over a curb, his revolver was discharged, and the shot killed Wouchowski.

Rooster Must Die; Took Arc Light For Sun

CHICAGO, May 8.—(AP.)—"Off with his head before the sun sets this night," cried Judge Joseph L. McCarthy.

Thus was pronounced the doom at the town hall court of the leather-lunged serenader who could not tell the difference between an arc light and the sun.

Mrs. Louise Engel, who keeps a rooming house, caused the arrest of one, Max Jench, because of his rooster's lack of perspicacity. It was hurting her business, this crowing at all hours of the night.

So Jench was dismissed on his promise to separate the rooster from his crower.

JOHN M'CORMACK TO PLAY LEAD IN TALKING PICTURE

NEW YORK, May 8.—(AP.)—John McCormack, Irish tenor, announced yesterday that he is going to make a movietone singing and talking picture.

The picture, which will be made by the Fox Film Corporation, will portray an Irish romance, most of which will be filmed in Ireland this summer. The story has not yet been written.

"The picture will be dignified, but neither highbrow nor slushy," Mr. McCormack said. "It won't be a costume affair—I'll sing a lot of songs and perhaps it will be a good deal like a McCormack concert."

The tenor said his contract with the Fox Film Corporation was for only one picture and refused to disclose its terms.

Sitting on Tiger's Cage, Nearly Loses Foot

It may be comfortable, but it isn't safe to sit on top of a tiger's cage and dangle one's feet over the side, George Stokes, 25, an employe of the Sells-Floto circus learned yesterday. A Bengal cat, residing inside the cage, began chewing on Stokes' left foot, when he perched himself upon the cage, and Dr. E. S. Partello, circus physician, was forced to take 24 stitches in the wound.

MUNHALL BOYS IN CRASH, 1 DIES

WHEELING, W. Va., May 8.—(AP.)—John Spinelli, 18, of Munhall, Pa., a high school student, was killed yesterday when an automobile driven by his brother, Joseph, 22, was said to have struck a machine driven by Prosecuting Attorney John B. Bennett, of Ewen, Mich., who was on a honeymoon trip. Neither Bennett nor his bride were injured and they were allowed to proceed.

Joseph Spinelli and two other occupants of the Spinelli machine, Emil Speidel, 16, and Paul Tierney, 17, both of Munhall, were detained pending an inquest. They were unhurt.

The accident occurred on the National highway, near the Pennsylvania state line, east of here.

THE SWEETEST STORY EVER TOLD

is the life history of a little child

In the life stories of millions of little friends, Ex-Lax in its role as protector of health has proved as safe and as gentle as Mother-love. And through this faithful service to *young* America Ex-Lax has won its place as the family laxative of *all* America.

THE Ex-Lax idea started with a child. The first thought was pleasantness—a laxative that the child would reach for with eager little hands, not a vile-tasting cathartic that sickens and upsets, and that every youngster fights against.

But, of course, the idea had to go further than pleasantness. Little bodies are tender and little lives are precious.

So Ex-Lax had to be *safe*—even for a little child! This is the reason we insisted that Ex-Lax be one of the finest, most harmless laxatives that science could produce. This is the reason that such painstaking care was used to test and re-test—to prove Ex-Lax in every quality before a single box was offered to the public.

●●SO THE CHILD PASSED ON A GREAT IDEA●●

At eight or eighty, the principle is the same—SAFETY is the big point in a laxative. As the little blue box became familiar in thousands of homes, fathers and mothers said, "Why not for us"? Thus the child became the teacher. And parents learned that a laxative may taste like delicious chocolate, have the gentleness that guards young and growing bodies, yet give the positive, sure action that the adult requires.

They learned that Ex-Lax is a real step of progress—nothing like the harsh, nauseating drugs it is replacing.

The active laxative ingredient of Ex-Lax is a triumph of chemistry. This laxative ingredient has the approval of highest medical authority. It is used and prescribed by leading physicians everywhere.

It is not absorbed by the system and is not habit-forming. It is tasteless. Does not disturb digestion. Does not gripe. It is one of the safest of all medicinal agents.

It does not embarrass—its action is dependable and prompt, yet *natural*.

CHOCOLATED FOR EFFECT AS WELL AS TASTE●●●

There is more to Ex-Lax than just chocolate flavor. There are many other things that can be used as the carrier of the laxative ingredient.

But chocolate was selected for Ex-Lax after scientific study and tests covering all available mediums.

Chocolate is the ideal carrier. Unpleasant tastes disturb the stomach and upset digestion. But the delightful flavor of chocolate encourages digestive action. And chocolate, *as it is employed in Ex-Lax*, dissolves quickly and completely. Carries *all* of the laxative into the stomach—*in the manner best assuring uniform and fullest effect.*

Thus Ex-Lax is not merely a "candy" laxative. It is chocolated *in its own special way* for the soundest of scientific reasons.

●●● MILLIONS OF FRIENDS AND MORE EVERY YEAR●●●

Ex-Lax is a formula tried and proved dependable by millions of users. Year after year for more than a generation, it has won hundreds of thousands of additional friends. And with constant laboratory testing and continual improvement, it has held its place as the leading modern laxative—the best answer science has given to constipation.

Extreme care is used to insure that Ex-Lax is always produced exactly according to the scientific proportions of the formula. Wherever you buy Ex-Lax, each square contains a correct and uniform quantity of laxative.

Druggists know Ex-Lax as a safe and dependable product. Sold in three sizes: 10c, 25c and 50c. Use Ex-Lax as the family laxative. It is equally effective for all ages.

●●● SEND FOR FREE SAMPLE

Write for a free trial box to Ex-Lax Mfg. Co., P. O. Box 170, Times Plaza Station, Brooklyn, N. Y., Dept. PST-1.

EX-LAX

The Chocolated Laxative

1854—TERHEYDEN'S—1929
Seventy-Fifth Anniversary

The art of giving is ...the art of choosing

To find that one unusual gift, that one distinctive article, something entirely appropriate for the individual to whom you present it ... that is the art of giving. So long have we been gift counsellors that folks have learned to bring their problems to this store. You, too, will find here the answer to any perplexing gift question ... and will find prices most reasonable.

Graduation Gift Suggestions:

FOR HER: Diamonds, wristlet watches, bracelets, brooches, finger rings, toilet sets, dorines, fountain pens.

FOR HIM: Pocket watches, strap watches, cuff links, cigarette cases, bill folds, lighters, belt and buckle sets.

FOR THE BRIDE—Silverware is the ideal gift. Many charming pieces here in sterling from $5.00.

Terheyden Co.
530 SMITHFIELD ST.

SEVEN INDICTED ON POSTAL LAW CHARGES

The Federal grand jury yesterday handed down seven true bills charging violations of the postal law.

Edward W. Gallagher, postmaster at Amsbry, was indicted for alleged embezzlement of $1,153.90 in postal funds.

Mrs. Jessie E. Taylor, postmistress at Claytonia, Butler county, was charged with embezzlement of $3,570.70.

William M. Botzer was charged with stealing a letter with $1,000 from a drop letter box in Johnsonburg, Elk county.

Howard W. Ivill, postmaster at Sunny Side, was charged in an indictment with making a false quarterly report of business transacted to the central accounting postmaster at Pittsburgh.

Harold J. Gildea and Charles Richards also were indicted.

Another true bill accused Roy D. Fritts of forging and passing a postal money order.

Girl Guest Injured In Fall Down Stairs

FREEDOM, Pa., May 8.—Miss Esther Jean Drew, 15, suffered a broken collarbone and head injuries when she fell down a flight of stairs at the home of Miss Margaret Frame, New Brighton, where she was a guest.

PRINCESS TO WED YOUNG BROTHER OF EX-FIANCE

REGENSBURG, Bavaria, May 8.—(AP.)—The course of true love once more is running smoothly for Princess Illa von Thurn und Taxis, who became officially engaged yesterday to Prince Philip Ernst, for whom she threw over his elder brother literally at the altar last January.

Yesterday was Prince Philip's twenty-first birthday and his father gave his consent to the match. The date of the marriage was fixed for September.

Princess Illa, who is 20, was engaged to Prince Raphael Ranier, of the Bavarian branch of the Thurn und Taxis family and was to have married him on January 31. The Bishop of Regensburg was ready to officiate and numerous illustrious guests had come to the town with their retinues when the Princess hurried to the head of the House of Thurn und Taxis and told him that she was unable to go on with the marriage.

Later she confessed that her heart belonged to her erstwhile fiance's younger brother, Prince Philip. A family council was called and the engagement was cancelled, the family crediting the Princess with the sincerest motives springing from a deep religious conviction that it would be wrong for her to marry Prince Raphael when she really loved Prince Philip.

Woman Breaks Arm In Fall from Table

WASHINGTON, Pa., May 8.—Mrs. Ellwood Day, 55, of Claysville, fell from the table on which she was standing while cleaning wallpaper and suffered a broken arm.

I Like BRIOSCHI
Pronounced BREE-OSKY

It tastes sweet and fizzy. Daddy says it keeps his tummy feeling good and that it's good for mine, too. Everybody likes Brioschi because it is so palatable and refreshing. Famed the world over since 1880 as the best antacid. Enjoy a good drink and say good-bye to sour stomach with Brioschi. 75 cents the large can of 24 drinks. At your favorite druggist, any Italian store or the May Drug Stores.

SOLE DISTRIBUTORS
G. CERIBELLI & CO.
121 Varick Street, New York City

Sweet Air Dentist
Teeth Without Plates

IS YOUR PLATE LOOSE?

You need not go to the expense of having a new one when the old plate can be relined at a small cost. Call in anytime for FREE advice.

"SWEET AIR"
For Painless Extraction
Of teeth only at Dr. Shor's. I can extract one tooth or thirty in 5 minutes.

DR. SHOR Sincere Dentist
COR. PENN AND SIXTH ST.
Entrance 146 Sixth Street
Open Daily 9 A. M. to 9 P. M.
No Appointments Necessary, Come in Anytime.

B. K. ELLIOTT CO.
OPTICIANS
126 Sixth Street

THE New Wonder of the Screen

ALL TALKING
ALL DANCING
ALL SINGING

SIXTH AND FINAL WEEK — *Dramatic Sensation!*

METRO-GOLDWYN-MAYER *presents*

WHEN the sights and sounds, the music and dialogue and all the wonderment of "The Broadway Melody" are brought to you, you will realize for the first time the true magic of the Talking Screen. Nothing like it ever before! The new thrill of a lifetime has come for you! This drama of White Nights on Broadway, of love and hate and tenderness, of stage beauties and reckless millionaires is the perfect vehicle to reveal to the world the new magic of the screen that has a voice to tell you its soul-stirring story.

Hear each throbbing minute of the Screen's Greatest Achievement!

The BROADWAY MELODY

CHARLES KING
BESSIE LOVE
ANITA PAGE

Directed by HARRY BEAUMONT

HIT SONGS!
Come and Hear:
"BROADWAY MELODY"
"YOU WERE MEANT FOR ME"
"THE WEDDING OF THE PAINTED DOLL"
All America Will Soon Be Singing Them!

Story by Edmund Goulding. Continuity by Sarah Y. Mason. Music by Nacio Herb Brown. Lyrics by Arthur Freed. Dialogue by Norman Houston and James Gleason

Loew's ALDINE *Now* ONLY A FEW DAYS MORE!

IN SUNDAY'S SUN-TELEGRAPH

COLOR GRAVURE
BEAUTIFUL PICTURES IN NATURAL COLORS

AMERICAN WEEKLY
A COMPLETE MAGAZINE

BRILLIANT
FEATURE WRITERS
ARTHUR BRISBANE,
O. O. McINTYRE,
WILL ROGERS
AND MANY OTHERS
TO INFORM AND ENTERTAIN YOU

RADIO SECTION
SOCIETY SECTION
AUTOMOBILE SECTION
SPORTS SECTION

MARCH OF EVENTS
EVENTS OF THE DAY AND ARTICLES OF INTEREST BY PERSONS OF WORLD RENOWN.

SIXTEEN COLORED COMICS
The Best in Comic Art and Humor

AND MANY OTHER ITEMS OF INTEREST IN THE SUNDAY PITTSBURGH SUN-TELEGRAPH

The Greatest Circulation Ever Attained by Any Pittsburgh Newspaper

GENEVA GIRLS' GLEE CLUB ON AIR

By DARRELL V. MARTIN, Radio Editor.

Home again after a long concert tour through the East, the Geneva College Girls' Glee Club will give a special program over KDKA at 10:31 o'clock.

An exceptional entertainment is scheduled for the LaPalina Smoker at 9:30 over WJAS. Irene Beasley, "blues" singer, and other stars will give a varied program of dialogue, song and comedy.

The Quinby Symphony concert has a Pittsburgh touch. Several of Foster's songs will be played. WCAE at 7:30.

The Showboat melodrama, "Hand of Fate," WJAS at 8 o'clock, has been heralded as a real highlight.

PITTSBURGH STATIONS

Meters		Kilocycles
217.3	KQV	1380
232.4	WJAS	1290
245.8	WCAE	1220
305.9	KDKA	980

(Eastern Daylight Saving Time.)

5:55 P. M.
WJAS—Baseball scores.
KDKA—Baseball scores.
5:59 P. M.
WCAE—Correct time.
KDKA—Minute Man.
6:00 P. M.
KQV—Marty Schramm's music.
WJAS—French lesson.
WCAE—Sports review.
KDKA—Time; Book Man.
6:05 P. M.
KDKA—Studio recital.
"WIND OF THE EAST."
Helen Louise Shaffer, soprano, and Betty Crumrine, accompanist.
Sweet Apple Blossoms ..... Shaffer
Heart Have You Heart the News ..... Franke-Harling
Oh Love the Beauty of the Moon Is Thine ..... Franke-Harling
Wind of the East ..... Franke-Harling
Love Is for Nothing Else..Franke-Harling
Aria—Samson et Dalila.....Saint-Saens
6:10 P. M.
WCAE—Sherry's dinner music.
6:30 P. M.
WJAS—Barclay Orchestra.
WCAE—Sherry's. (Continued.)
KDKA—Don Bestor's Orchestra.
6:40 P. M.
KQV—Baseball scores.
6:45 P. M.
WJAS—Book Review.
Gene J. Gold.
6:48 P. M.
KQV—Amos 'n' Andy.
6:55 P. M.
WJAS, KDKA—Baseball scores.
7:00 P. M.
KQV—Correct time; weather.
WJAS—Minute Man.
KDKA—Correct time.
WCAE—Gospel Song Hour.
"A LAND IN THE WEST."
Mildred Weaver, Soprano.
Rowland T. Kaufman, Tenor.
The Beautiful Garden of Prayer.
I Love to Tell the Story.
A Land in the West ..... Speaks
Tenor Solo.
How Beautiful Upon the Mountain ..... Harker
Soprano Solo.
Thy Word Is Like a Garden, Lord.
And Thou My Hand ..... Briggs
Duet.
For the Beauty of the Earth.
7:01 P. M.
KQV—Hoffman's Orchestra.
WJAS—Announcement.
KDKA—University studio.
"Cultivation of Spring Flowers," by Dr. O. E. Jennings.
7:04 P. M.
WJAS—Studio recital.
Edward Dunbar, tenor; Valerie McKay, violinist; Julia Behler, accompanist.
7:15 P. M.
KDKA—Minute Demonstrators.
"NELLIE WAS A LADY."
Together We Two.
Gold Crown.
Silver Lining.
Nellie Was a Lady.
Love Dreams.
7:29 P. M.
WCAE—Correct time.
7:30 P. M.
KQV—Beauty talk.
WJAS—Weather report.
WCAE—Quinby Symphony.
STEPHEN FOSTER SONGS.
La Touraine.
My Old Kentucky Home.
Medley of Banjo Solos.
Come Where My Love Lies Dreaming.
Nellie Was a Lady (Request).
Old Black Joe (Request).
Old Dog Tray.
Beautiful Dreamer.
Medley No. 2 Foster Tunes.
Suwanee River.
Old Folks at Home.
KDKA—Demonstrators (continued.)
7:32 P. M.
WJAS—Popular songs.
Fred Dempsey, tenor.
7:45 P. M.
KQV—Modern Mummers.
Dramatic sketch, "Nevertheless," with Jack Powell, Virginia Thompson and A. R. Lewis.
KDKA—"Political Situation."
Jay G. Hayden.
7:59 P. M.
WJAS—Correct time.
8:00 P. M.
WJAS—Simmons' Show Boat.
"HAND OF FATE."
The melodrama concerns a daring group of bogus money manufacturers who are unearthed and brought to speedy justice. The romantic interest is supplied by the love of a young minister for the beautiful heroine who has been kidnaped by the counterfeiters. Between the acts Hank Simmons will present specialties by Little Maybell, Jane McGrew, Henry Clinton and other members of the company.
WCAE—Mobiliol concert
BOHEMIAN PROGRAM.
50-piece symphony orchestra directed by Erno Rapee; Harold Van Duzee, tenor; Lois Bennett, soprano; Frederick Fradkin, violinist.
Slavonic Dance (Op. 46 C).....Dvorak
Orchestra
Indian Lament (Special Arrangement) .....Dvorak
Orchestra
Claire De Lune .....Szulc
Harold Van Duzee
Poem .....Fibich
Orchestra
Furiante .....Smetana
Orchestra
Chanson Bohemiene .....Boldi
Violin Solo, Frederic Fradkin
Mother Symphony
Miss Lois Bennett will be heard in this number singing "Songs My Mother Taught Me," by Dvorak.
Orchestra
KDKA—Yeast Foamers.
SPECIAL, COMEDY DUO.
Chauncey R. Parsons, tenor, and the Owen Brothers, comedy duo.
I'll Never Ask for More
Orchestra
Hickory Holler Wedding
Vocal Duet, Owen Brothers
A Hunting Scene
Orchestra
Treasure
Three Violins and Vibraharp
Say So, from "Rosalie"
Orchestra
Weary River
Vocal Duet, Owen Brothers
Dance of the Paper Dolls
Orchestra and Xylophone
Sweetest Story Ever Told
Tenor Solo, Chauncey R. Parsons
Do Something
Orchestra.
8:15 P. M.
KQV—Piano Classics.
Homer C. Wickline, Jr., pianist.
8:30 P. M.
WJAS—Show Boat (Continued).
WCAE—Happy Wonder Bakers.
OLIVE KLINE, SOPRANO.
Yo Ho
Trio and Orchestra
I'm Bringing a Red, Red Rose from Whoopee ..... Donaldson
Bakers Ensemble
(a) Summer ..... Chaminade
(b) Fiddle and I ..... Goodeve
Miss Kline
Spanish Serenade from "Suite of Serenades" ..... Herbert
Orchestra
Maid of Amsterdam (Sea Chanty)
Trio
Marie ..... Berlin
Orchestra
Give Me One Hour from "The White Eagle" ..... Friml
Miss Kline.
I Get the Blues When It Rains.....
..... Klauber & Stoddard
Bakers Ensemble
KDKA—Sylvania Foresters.
FAMILIAR HARMONY.
All Aboard for Blanket Bay...von Tilzer
Quartet
I'Amour Toujours L'Amour..... Friml
Orchestra
On the Banks of the Wabash....Dresser
Quartet
Love Sends a Little Gift of Roses
Ensemble
Sweet and Low
Quartet
Selections from "Her Soldier Boy"...
..... Romberg
Ensemble
The Waning Honeymoon
Quartet
Little Nest of Heavenly Blue, from "Frasquita" ..... Lehar
Orchestra.
9:00 P. M.
WJAS—Van Heusen program.
"I'M FEELING I'M FALLING."
Theme
Kalna
Quartet
He, She and Me
Orchestra
I'm Feeling I'm Falling
Annette Hanshaw
Theme
Coquette
Orchestra
Down Among the Sugar Cane
Quartet
Honey
Orchestra
Bill (from Showboat)
Annette Hanshaw
Theme
WCAE—Ingram Shavers.
TROMBONE SOLOIST.
Pack Up Your Troubles
To Be In Love
Vocal Chorus
Dream Mother
Old Fashioned Lady
Vocal Chorus
My Mother's Eyes
Slippin' Around
Trombone Solo by "Miff" Mole.
I'm Just Wild About Harry
Running Wild
A Little Close Harmony
Vocal Specialty by the Barber Shop Trio.
I've Got a Feeling I'm Falling
It's Nobody's Fault But Your Own
I'm Still Caring
Vocal Chorus
Louise
Pretty Little Maid of Old Madrid
In Old Tia Juana
Avalon Town
The One In The World
Pack Up Your Troubles
KDKA—Flit Soldiers.
WIT AND SONG.
Led by the irrepressible "Three Mosquiteers," the Flit Soldiers will repair to their recreation hut for a half hour of jollification before taps.
9:30 P. M.
KQV—Happy Family.
Eva Dornheim, pianist; William Sweet, tenor; Ben Fields, Jr., Thelma Fields, Roy Zimmerman.
WJAS—LaPalina Smoker.
BLACKFACE COMEDY.
Miss Irene Beasly, a Southern singer and well-known "Blues" composer, will offer several of her original songs and will assist Miss Lela Gaston in her offering of impersonations.
By the Orchestra.
Why Can't I?
I'm Used to You.
By La Palina.
Song of Kisses.
Coquette.
Special program of dialogue, impersonations, "Blue" songs and character sketches by Miss Lela Gaston and Miss Irene Beasly.
WCAE—Palmolive hour.
MEDLEY OF FAVORITES.
Old Fashioned Garden
Ensemble.
Room With a View.
Duet, Tenor and Soprano.
Button Up Your Overcoat
Orchestra.
Was It a Dream?
Revelers.
Two Black Eyes
Soprano Solo.
Orgies of the Spirits ..... Ilinski
Orchestra.
I'll Sing Thee Songs of Araby
Tenor Solo.
At Dawning
Revelers.
It Ain't No Fault of Mine
Orchestra
Bamba Love
Ensemble.
Cradle Song (Caprice Viennois)..Kreisler
Soprano and Contralto Duet.
Liebesfreud ..... Kreisler
Orchestra.
Trees
Tenor Solo.
I'm Bringing a Red, Red Rose
Revelers.
The Lass With the Delicate Air
Soprano Solo.
My Kinda Love
Orchestra.
Medley from "Spring Is Here"
Ensemble.
KDKA—Master Musicians.
CLASSICAL MUSIC.
Overture to "Semiramide" ..... Rossini
Valse Triste ..... Sibelius
Hungarian Dance No. 5 ..... Brahms
Abendlied ..... Schumann
Polonaise, from "Christmas Eve" Suite ..... Rimsky-Korsakoff
10:00 P. M.
WJAS—Kolster hour.
Symphony orchestra.
WCAE—Palmolive (Continued).
KDKA—ABA Voyagers.
VISIT "NORTH COUNTREE."
John Peel ..... Andrews
Octet.
Coldstream Guards (March)
Band.
Here's a Health Unto His Majesty ..... Old English
Bugle and Drum Corps.
A Trio of 1503 (Frreman Song).....
..... Ravenscroft's Collection
Male Trio.
Pamelia (Minstrel Song of Early England) ..... Lohr
Solo with Harp.
Chorus, Gentlemen
Drink to Me Only With Thine Eyes..
..... Old English
Brown October Ale .....de Koven
Octet.
Three Dances from "Henry VIII" Suite ..... German
Morris Dance
Shepherd's Dance
Torch Dance
Band.
He Is an Englishman
Octet and Band.
10:30 P. M.
KQV—Dick Martin's Orchestra.
WJAS—Kansas Frolickers.
WCAE—Gold Strand Orchestra.
VICTOR RECORD ARTISTS.
Fred Vettel—"By My Fireside."
Lady Bugs—"Longhurst Blues."
Orchestra—"Lento"—Cyril Scott.
Evelyn Hoey—"Red Hot Trumpet."
Fred Vettel—"Macushla."
Orchestra—"Wedding of the Painted Doll."
Evelyn Hoey—"I Can't Give You Anything But Love."
Orchestra—"In Old Tia Juana."
Fred Vettel—"Old Fashioned Lady."
KDKA—Correct time.
10:31 P. M.
KDKA—Special program.
GENEVA COLLEGE GIRLS' GLEE CLUB
Hail! Hail! Old Geneva ..... Arranged
Clear the Way for Old Geneva..Arranged
In May Time ..... Hatch
Flowery Courtship ..... Spross
Solo, Open Secret ..... Woodman
ALICE INGRAM
Who Is Sylvia? ..... Schubert
The Sweetest Flower That Blows..Hawley
Dean' Ye Gi
Dean' Ye Cry, Ma Honey ..... Noll
Duet, Wher the Great Red Dawn Is Shining ..... Sharpe
Murmuring Zephyrs ..... Jensen Saur
Piano solo, Tarantelle ..... Nollet
Helen Wallace
Mistress Margarita ..... Penn-Pake
Alma Mater
11:00 P. M.
KQV—Time; baseball scores.
WJAS—Cotton Club Band.
WCAE—Correct time.
KDKA—Don Bestor's Orchestra.
11:01 P. M.
WCAE—Tracy-Brown Music.
KQV—Studio program.
11:30 P. M.
KQV—Flotilla Club.
Dave Harmon's Orchestra.
WJAS—Correct time.
KDKA—Slumber Music.
"DIE MEISTERSINGER"
Selection from "Lohengrin."
Quintet from "Die Meistersinger."
Album Leaf.
12:00 M.
KQV—Mardigras Night.
Night club entertainment from the Flotilla Club; Dave Harmon, master of ceremonies; Babe Falvo, Gladys Cook, Carr Sisters and Dave Harmon's band.
KDKA—Weather; ball scores.

EARLY THURSDAY
6:45 TO 8:00 A. M.
WCAE—Exercises.
7:30 A. M.
WJAS—Early Risers.
8:00 A. M.
WCAE—Musical Smiles.
8:15 A. M.
WCAE—Morning devotion.
8:30 A. M.
WJAS—Musical feature.
KDKA—Musical Headlines.
WCAE—Cheerio.
8:45 A. M.
KDKA—Vocal Soloist.
8:50 A. M.
WCAE—Parnassus Trio.
9:00 A. M.
KDKA—"French Fashions."
9:15 A. M.
KDKA—Home forum.
9:30 A. M.
WJAS—Time; "Shopping."
KDKA—"Some legal aspects of Driving a Car."
9:45 A. M.
KDKA—Weather; markets.
9:50 A. M.
KDKA—Correct time.
10:00 A. M.
WJAS—Columbia recordings.
WCAE—Late recordings.
KDKA—Dr. R. S. Copeland.
10:15 A. M.
WCAE—Cooking school.
10:30 A. M.
WJAS—Fort Pitt feature; Panatrope Period.
WCAE—Ma's favorites.
KDKA—Theatrical calendar.
10:35 A. M.
KDKA—Beauty topics.
10:55 A. M.
KQV—Daily schedule.
KDKA—Stock exchange.
10:59 A. M.
KDKA—Correct time.
11:00 A. M.
KQV—Blues Chaser.
WJAS—Ida Bailey Allen: "Springtime Luncheon."
WCAE—Book chatter.
KDKA—School of cookery.
11:15 A. M.
WCAE—Household institute.
11:30 A. M.
WJAS—Marmola musicians.
WCAE—Columbia recordings.
11:45 A. M.
WJAS—Symphonic Period.
KDKA—"Your Crowning Glory."
12:00 M.
KQV—Luncheon concert.
WJAS—St. Patrick's Church.
KDKA—Mid-day melodies.
12:20 P. M.
WCAE—News bulletin.
12:30 P. M.
KQV—Studio program.
WCAE—Ethel Davis, pianist.
KDKA—Stock exchange.
12:33 P. M.
KDKA—Don Bestor's orchestra.

GIRLS' GLEE CLUB ON AIR

MISS TAGGART MISS FALVO MISS M'CANDLESS

Dorothea A. Taggart, of East Palestine, O., a junior, and Kathryn McCandless, of Chicago, a senior, in Geneva College, will be heard tonight when the Girls' Glee Club sings over KDKA at 10:31 p. m. Bebe Falvo will entertain with Dave Harmon's Orchestra from the Flotilla Club over KQV at midnight.

5 Best Bets

By RADIO REX.

7:30 P. M.
WCAE (245) — Quinbey Symphony: Stephen Foster Songs.
8:00 P. M.
WJAS (232) — Showboat: "Hand of Fate."
8:30 P. M.
WCAE (245)—Happy Bakers: Olive Kline, soprano.
9:30 P. M.
WJAS (232)—LaPalina: Irene Beasly, "blues" singer.
10:31 P. M.
KDKA—Geneva College Girls' Glee Club.

12:45 P. M.
KQV—Studio program.
WJAS—Symphonic hour.
12:57 P. M.
KDKA—Time signals.
1:00 P. M.
WJAS—Reading.
WCAE—Weather; "Safety."
KDKA—Weather; markets.
1:15 P. M.
WJAS—Luncheon organ music.
1:20 P. M.
KDKA—Farm flashes; "Poultry."
2:00 P. M.
WJAS—Patterns in Print.
KDKA—Farm and Home hour.
2:45 P. M.
WJAS—Health talk.
3:00 P. M.
KQV—Weather; music.
WJAS—Fred Dempsey, songs.
KDKA—Musical playlet, "Ralph Comes Home" presented by Health Colony Club, sponsored by Good Will Federation.
3:30 P. M.
WJAS—Announcements.
3:55 P. M.
KDKA—Baseball scores.
4:00 P. M.
KQV—Studio program.
WCAE—Electrola Hour.

OUTSIDE PITTSBURGH

(Eastern Daylight Saving Time.)
8:00 P. M.
WLW—Foamers (KDKA).
WGY (790-379) Schenectady—G. E. program to WHAM.
8:30 P. M.
WLW—Foresters (KDKA).
WSM (650-461) Nashville—Craig's orch.
9:00 P. M.
WLW (700-428) Cincinnati—Ford and Glenn
WRVA (1110-270) Richmond—Church hour.
9:30 P. M.
WLW (700-428) Cincinnati—Orange Blossom Artisans.
WLS (870-345) Chicago—Anvil chorus.
WFG (1100-272) A. City—Serenaders.
10:00 P. M.
WENR (870-345) Chicago—Minstrel show.
WRVA (1110-270) Richmond—Variety.
WLW (700-428) Cincinnati—Marmon hour
10:30 P. M.
WLW (700-428) Cincinnati—Perfect Circle hour.
WGES (1360-220) Chicago—Dance music.
WJR (750-400) Detroit—Meadow's Gang.
10:45 P. M.
WBBM (770-389) Chicago—Lombardo's orchestra.
11:00 P. M.
KYW (1020-294) Chicago—Orchestra.
WBAL (1060-283) Baltimore—Day of Atonement music.
WLW (700-428) Cincinnati—Night Club.
NBC SYSTEM—Vallee's orch. to WEAF WWJ WSAI.
WENR (870-345) Chicago—Comedy sketch.
WGN (720-416) Chicago—Hungry Five.
NBC SYSTEM—Vincent Lopez orchestra to KSD.
WIBO (570-526) Chicago—Dance.
WGY (790-379) Schenectady—De Witt Clinton concert.
WJR (750-400) Detroit—Artists' hour.
WMAQ (670-447) Chicago—Musical potpourri.
WRVA (1110-270) Richmond—Orchestra.
11:30 P. M.
WLW (700-428) Cincinnati—Crosley ensemble.
WSAI (1330-226) Cincinnati—Willsey's orch
11:55 P. M.
WJR (750-400) Detroit—News reel; Jones' orchestra.
12:00 MIDNIGHT.
KYW (1020-294) Chicago—Panico's orch.
WLW (700-428) Cincinnati—Unique trios.
WENR (870-345) Chicago—Westphal orch.
12:30 A. M.
WJR 750-400) Detroit—Biagini's orch.
WLW (700-428) Cincinnati—Willsey's orch.
1:00 A. M.
WENR (870-345) Chicago—Vaudeville.
WLW (700-428) Cincinnati—Garber's orch.

(Copyright, 1929.)

Majestic

Model 72

You Cannot Buy a Better Radio at any Price

$125.00
LESS TUBES
CASH OR TERMS

CONSUMERS
AUTO SUPPLY CO., Inc.
436 WOOD STREET

Thursday, 3 P. M.
on
KDKA
by
THE HEALTH COLONY
Under the Auspices
GOOD WILL FEDERATION

we'll pay you $25 if you buy any other car

[after taking a look at Hupmobile]

Here's a sporting proposition that will pay you a profit... no matter what happens. As an evidence of our faith in HUPMOBILE we say to you:

Give us a fair opportunity, in our salesrooms and on the road, to demonstrate HUPMOBILE to you in comparison with any other car in HUPMOBILE'S price class. You to be the sole judge and jury.

If we fail . . . and within two weeks you buy the other car in preference to HUPMOBILE . . . we'll pay you $25 for the time you spent with us!

Unusual? Granted! But we're selling an unusual, an unparalleled motor car value.

We not only *think*, we KNOW that HUPMOBILE is the finest motor car value in its field. We know it so well that we are not only willing, but eager to put our check book back of this claim.

In style, in beauty, in pep, in easy-driving qualities, in all-round modern motor car comfort and performance, HUPMOBILE has no rival in its price class. And our money "is ready and waiting" to prove our claim to anyone who is in the market for a car.

This offer is limited to two weeks. You have everything to gain and nothing to lose by accepting it. Come in and let's go!

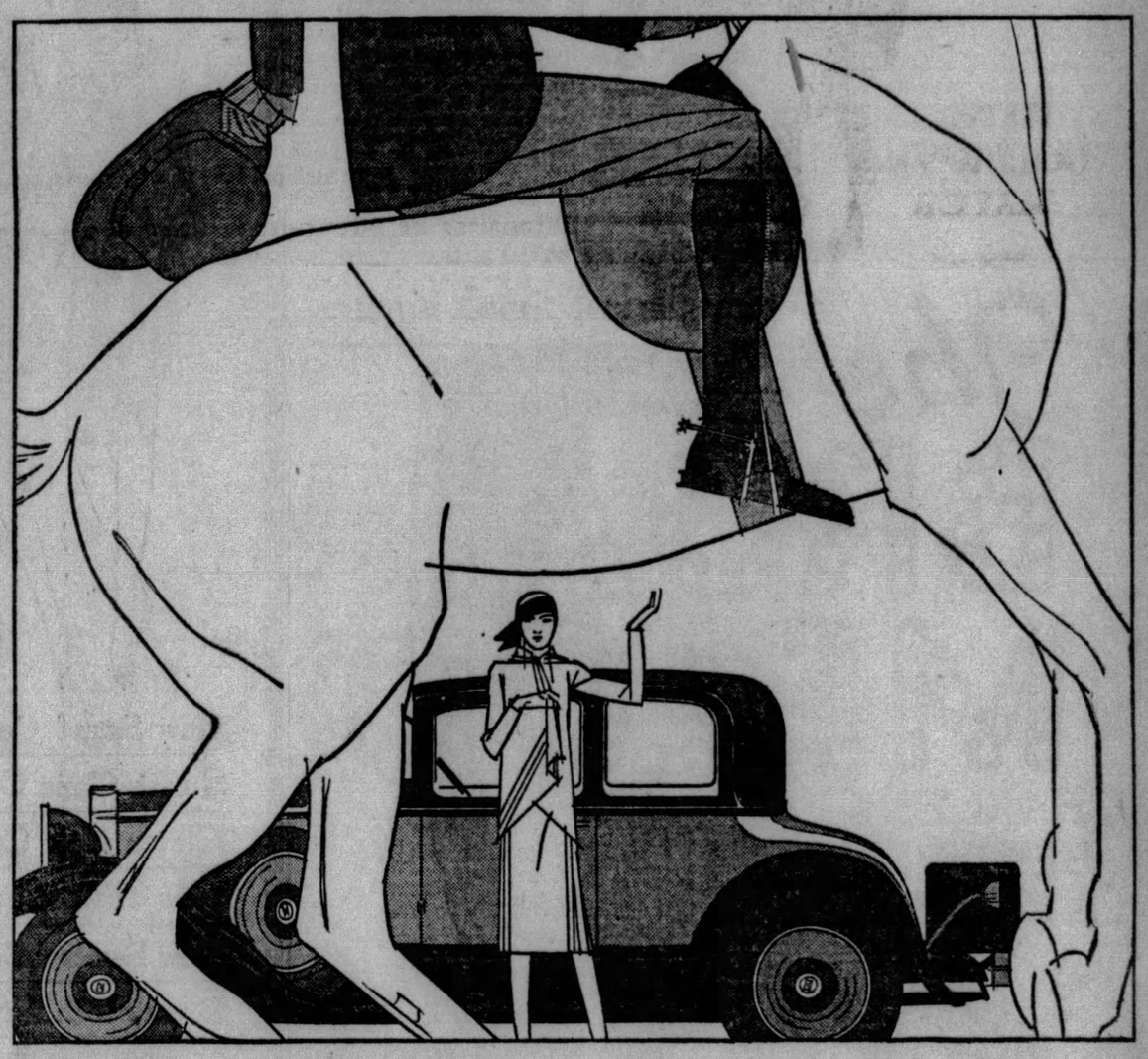

H. F. Gleason Motors, Inc., *Distributors*
Baum Boulevard at Friendship Ave. Montrose 6900

Hupmobile Dealers in Pittsburgh and Western Pennsylvania

ALTOONA, PA.
H. L. Stultz & Bro.

ALIQUIPPA, PA.
Hackler Motor Co.

AMBRIDGE, PA.
Ambridge Central Garage

BRADFORD, PA.
T. J. Wheeler

BROOKVILLE, PA.
Evans Motor Car Co.

BUTLER, PA.
Butler Hupmobile Co.

CARNEGIE, PA.
J. A. Schafer Co.

CLEARFIELD, PA.
Flick Motors Co.

CONNELLSVILLE, PA.
E. E. Van Scoy

CONWAY, PA.
Bornack Sales & Service.

CORAOPOLIS, PA.
Corbett & Peters

COUDERSPORT, PA.
M. C. Burt

DERRY, PA.
C. B. Lyons Garage

DORMONT, PA.
Dormont Auto Station

DRAVOSBURG, PA.
Dravosburg Auto & Mach. Co.

DUBOIS, PA.
A. B. Tate

EVERETT, PA.
Mogle Motor Co.

FINLEYVILLE, PA.
Wardle's Garage

FOREST HILLS, PA.
Peter Kliment's Garage

FREEPORT, PA.
Ewing Motor Co.

GREENSBURG, PA.
Byers & Keppel Sales & Service

HOMESTEAD, PA.
17th Ave. Garage.

HUNTINGDON, PA.
Martin Heine.

INDIANA, PA.
Galbreath Motor Co.

IRWIN, PA.
Schade Bros.

JOHNSTOWN, PA.
Slick's Garage

KITTANNING, PA.
F. R. Ashe

McDONALD, PA.
Frank Moretti.

McKEESPORT, PA.
Likros Motor Co.

McKEES ROCKS, PA.
R. G. Schmid Motor Car Co.

MONESSEN, PA.
McKelvie Garage

MT. OLIVER, PGH., PA.
H. Linde Motor Co.

NEW KENSINGTON, PA.
Shaw Motor Co.

NEW BETHLEHEM, PA.
Myers Auto Co.

NEW BRIGHTON, PA.
Winter's Garage

NEW CASTLE, PA.
State Auto Sales.

OIL CITY, PA.
Boyle Motor Co.

PITTSBURGH, PA.
H. F. Gleason Motors, Inc., Baum at Friendship
Penn Royal Service Corp., 6320 Penn Ave.
Perry Garage Co., Perrysville & McIntyre Aves.
Hal B. Rea Motor Car Co., 5534 Baum Blvd.
Manor Garage, 2122 Murray Ave.
C. R. Sable Motor Car Co., 1911 Center Ave.
Carson Motor Sales, 2216 Carson St., S. S.

POINT MARION, PA.
Shibler Motor Co.

PUNXSUTAWNEY, PA.
Sutter Motor Co.

SEWICKLEY, PA.
Sewickley Sales & Service

SHARPSBURG, PA.
Pleasant Valley Garage

SOMERSET, PA.
Stoker-Egolf

STATE COLLEGE, PA.
State College Motor Co.

SWISSVALE, PA.
Swissvale Motor Car Co.

TARENTUM, PA.
Valley Motor Car Co.

TURTLE CREEK, PA.
Casley Motor Co.

UNIONTOWN, PA.
Brake Service Co., Inc.

WARREN, PA.
Parvin Motor Co.

WASHINGTON, PA.
Frank P. Lindsay

WILKINSBURG, PA.
Wm. C. Swope

WILKINSBURG, PA.
Ed. Wirth

WINDBER, PA.
Jas. Bent

DODGE'S EX-WIFE SUES OFFICER FOR DIVORCE

DETROIT, May 8.—(AP.)—Mrs. Loy Knowlson Dodge Manning filed a suit for divorce here yesterday from her husband, Benjamin Franklin Manning. Cruelty and none-support are charged.

Mrs. Manning married Manning, a former coast artillery lieutenant at Honolulu, September 1, 1927, less than four months after her divorce from Horace E. Dodge, of Detroit. The couple started on a honeymoon trip around the world and Mrs. Manning charges that her husband beat and insulted her during the trip.

They separated before the trip was finished, Manning leaving the ship at Shanghai. He went to Reno, Nev., and announced his intention of filing divorce proceedings. Mrs. Manning said at that time that she already had filed suit n Wayne County, but withdrew it when she heard of Manning's intent.

Mrs. Manning has two children by her marriage with Horace E. Dodge. Custody of the children is shared by them.

Pays Tax 35 Years On Property He Doesn't Own

FAIRMONT, W. Va., May 8.—W. E. Watson, coal ceprator has just discovered that he has paid some $7,000 in taxes during the last 35 years upon property he didn't own.

Through a recent survey of a plot in Winfield district, Watson learned that it contained 526 acres and not 826 as it had been recorded on the land books for years.

He petitioned the county coudt to correct the land books and was given an order authorizinz a refund of $283.72 for erroneous assessment last year; but the law permits a refund for only one year in such mistakes.

WATERS TAKES OFFICE AS AUDITOR

HARRISBURG Pa. May 8.—(AP.)—A new auditor general in the person of Charles A. Waters was inaugurated yesterday on Capitol Hill.

Waters, who was secretary of labor and industry, succeeded Gen. Edward Martin, who Monday became state treasurer.

The office of secretary of labor and industry was filled by Peter Glick of Pittsburgh, who was active in behalf of the Fisher cause in the 1926 primary campaign.

Both Martin and Waters were elected last fall, but under Pennsylvania law did not assume office until this week.

Gov. Fisher was among the large crowd who assembled in the Senate chambers to witness the Waters inauguration. He made a brief address, paying a high tribute to Waters' service in the Department of Labor and Industry.

Immediately upon taking office, Waters formally appointed former State Treasurer Samuel S. Lewis as a special deputy auditor general. Several other officials who served under Lewis in the Treasury Department followed their chief to the auditor general's department. No radical change in personnel, Waters said, will be made in his department.

A. R. Maxwell Dies; Steel Co. Official

Allison R. Maxwell, 37, of 1330 Bennington avenue, vice president of the Pittsburgh Steel Company, died yesterday in Mercy Hospital. He was born in New Orleans. When he first came to Pittsburgh he entered the employ of the Homestead works of the Carnegie Steel Company, later going to the Monessen works of the Pittsburgh Steel Company as assistant general superintendent. Recently he was elected vice president. He was a member of the Pittsburgh Athletic Association, Duquesne Club of Pittsburgh, Oakmont, Seaview and Pine Valley Country Clubs and the University Club of Pittsburgh. He leaves his widow, Mrs. Eleanor McCook Maxwell; a daughter, Eleanor; three sons, Allison R., Jr., Robert and George Maxwell; his mother, Mrs. Alice Ripley Maxwell and a brother, Robert E. Maxwell.

2 Johnstown Rum Violators Jailed

Charles J. Fulmer and James A. Gastman, of Johnstown, former saloonkeepers, were sentenced today by Judge R. M. Gibson in Federal Court to serve terms in the Somerset County jail, when they pleaded guilty to violating the prohibition law. Fulmer was given three months and Gastman 60 days. Each had prior convictions.

"Skinny"? Here's Quick, Easy New Way to Gain Weight

New IRONIZED YEAST Adds Pounds in Few Weeks. Results Guaranteed—*or pay nothing*

"Gains 13 Pounds Better Nerves"

"Was weak; run-down. Then tried IRONIZED YEAST. Have recovered; with good, strong nerves. Gained 13 lbs." —(Mr.) J. O. S., Gentilly, Que.

Thousands write letters like above. They tell us they were positively amazed at speed with which IRONIZED YEAST added 5 to 15 pounds; gave new strength; a girlish skin; banished age-lines.

What Makes Ironized Yeast Work Such Quick Wonders?

Ironized Yeast is *two great tonics in one.* Weight-building YEAST and strengthening, blood-enriching IRON. The Yeast is the kind used in making malt and which makes malt so beneficial.

This Yeast is treated with two kinds of Iron used for years by highest medical authorities. Iron enriches the blood; makes cheeks rosy; tones nerves and muscles.

The Yeast is further treated with Violet Rays, the latest scientific discovery, which increases its energizing and weight-building powers.

Only when Yeast is thus *Ironized* is it most effective; for Iron is needed to bring out the weight-building, strengthening values of Yeast. *By this special formula, Ironized Yeast gives you results in half the time required by Yeast or Iron taken separately.*

Stop being "skinny" and unattractive. Fill out bony form. Get a clear skin, new strength. *Feel* years younger and *look* it. Get IRONIZED YEAST *today.* Pleasant tablets without "yeasty" taste. Do not upset stomach. No gas or bloating.

Try It on Money-Back Offer *Get Lovely, Admired Curves*

Go *today* to any drug store. Get a full size treatment of IRONIZED YEAST. If not delighted with results of this generous trial *get your money back.*

CAUTION! While the amazing health-building value of IRONIZED YEAST tablets has been clearly and positively demonstrated in cases of lack of energy, indigestion, constipation, skin eruptions, poor complexion, and a generally weakened physical and mental condition, IRONIZED YEAST should not be used by anyone who OBJECTS to having weight increased to normal.—©C. I. Y. Co.

"I am so happy . . that the last pimple is gone"

You may be happy, too!

EVERY evening thousands enjoy themselves at dinner-parties, dances, theatres, games, clubs. Many thousands more are denied the joy of such merriment and happiness.

Maybe this denial is due to a skin trouble. First impressions cannot be good without a clear skin—first impressions are quickly made and are not soon forgotten. Old friends may excuse pimples and secretly sympathize but new acquaintances may not be so charitable. Skin blemishes are not inviting. Neither can they be covered up. They embarrass. Hold people back. Steal away joy and happiness.

A lovely—clear skin—is within the reach of all. To those who have lost it, hope is offered. You, too, may have a beautiful skin, rose-petal in texture, pretty as a picture and without a single pimple.

Many thousands have regained their strength and charm by taking S.S.S. It is Nature's own blood tonic for raising the body's power of resistance to disease, improving the appetite, building firm flesh, and clearing the skin.

Take S.S.S. at mealtime. You will be delighted with its blood building and tonic effect.

All Drug Stores sell S.S.S. Ask for the larger size. It is more economical.

S.S.S. is made from vegetable drugs and successful record 100 years back

S.S.S. The Great Blood Tonic

© S.S.S. Co.

STORE OPEN DAILY FROM 9 A. M. UNTIL 5:30 P. M.—SATURDAY 'TIL 6 P. M.

On Sale Tomorrow, THURSDAY

LEWIN-NEIMAN CO.

303-309 SMITHFIELD STREET, BETWEEN THIRD AND FOURTH AVENUES

On Sale Tomorrow, THURSDAY

"COAT HEADQUARTERS" FEATURES THE SEASON'S GREATEST

COAT SALE

$35, $40 AND $45 VALUES!

When Coat Headquarters announces a sale like this women know before they enter the store that we've prepared exceptional values for them at the advertised prices! The coats offered tomorrow surpass ANYTHING we've ever featured in any sale at $18. And every woman who reads this ad owes it to herself to be present and SHARE IN THIS GREAT SAVING!

$35, $40 AND $45 VALUES!

This is a COMMUNITY-WIDE celebration and we want EVERY WOMAN to have an equal chance to share in the exceptional values prepared for them. So new coats will be brought down from our stockroom at 10:30 and 12:30 and added to the racks to give our out-of-town customers and business women, who can't get here early, complete selections from which to choose.

Actual $35, $40 and $45 Values

$18

Sale On Second Floor

New Scarf Coats at $18

Smart Cape Coats at $18

Clever Bow Coats at $18

New Silk Coats at $18

New Dressy Coats at $18

Broadcloth Coats at $18

New Velvet Coats at $18

Other new fabrics are Silk Failles, Satins, Kashas and Crepes. Other new style details include tiers, tucks, half capes, shawl or pouch collars, new cuff treatments, etc.

Rich Fur Trimmings

Collars, cuffs and other trimmings of Wolf, Erkemine, Broadtail, Monkey Fur, Moline, Squirrel and other fine furs. All coats are SILK OR CREPE LINED.

The predominating new shades for the Spring season are Black, Suntan and Middy Blue.

Your Size Is Here!

A complete range of sizes. For Women, 36 to 46. For Misses, 14 to 20. For Juniors, 13 to 19. Extra Sizes for Larger Women, 39¼ to 49¼.

Youthfully Styled Hats In Larger Head Sizes

Felts, Hair Hats, Satins, Hair and Satin Combinations

2.95 to $5

If you wear larger head sizes, buying a hat is not usually a pleasure—hard as it is even to find a hat that you could pull over your head. When you do—it's usually "matronly." To find a hat that both fits and is smart usually happens only in expensive headwear. But this event is different—advance models in large head sizes, moderately priced.

Close-fitting effects, straight brims, side rolls, and other clever styles in tailored or beautifully trimmed effects. Aster, Byrd Blue, Raspberry, and other new shades.

(Lewin-Neiman Co.—MILLINERY—Fourth Floor)

Special Group Tots' and

Girls' White DRESSES 5.95

Frocks that regularly would sell for $8.95, priced $5.95. Crepe de chines and canton crepes, tailored or trimmed with ruffles, ribbons or lace. Sizes 6 to 14.

Girls' New Ensembles

Tweed, flannel and crepe de chine ensembles. Also street and party frocks featuring a host of new styles and colors. Sizes 3 to 6, 7 to 14..... **$5.95**

GIRLS' SPRING COATS, SIZES 3-16, $7.95!

(Lewin-Neiman Co.—CHILDREN'S APPAREL—Fifth Floor)

SAFECRACKERS GET $1,300 DOWNTOWN

Pittsburgh Sun-Telegraph

METROPOLITAN DISTRICT NEWS

WEDNESDAY, MAY 8, 1929

SIDEWALKS OF PITTSBURGH

BY HAVEY J. BOYLE

VILLAGE GOSSIP: In Answer to complaints made about the poor lighting in the Liberty tubes a new kind of light has been installed about midway in the tube running south and the improvement is a marked one. . . . A local workman has perfected this kind of light and is very proud of it. . . . Many communities are advancing reasons why they should get the much-desired Town Hall. . . . Oakland, the Downtown and the North Side all have entered claims. . . . Residents of outlying districts, with no chance of capturing the plum, are hoping that, wherever it is placed, work will soon begin. . . . Officialdom, spurred by the Pittsburgh Sun-Telegraph, is opposing the proposed increase in taxicab rates. . . . While no one cares to give the companies an extra kick, there may be no harm in gently prodding them at this time about the brakes which do so much to increase the unbearable noises of city life. . . . This is the day that the lighting system, governing traffic downtown, goes into effect. . . . Traffic cops do not expect the system will lighten their work. . . . They will have to watch closely that the yellow light drivers do not sneak up on them. . . . The balloon races, which started out from here, proved an artistic success, but the financial returns, once again, were nothing to speak of. . . . Last year a tremendous crowd turned out to see the start

from McKeesport, but failed to pay the admission tariff. . . . This year facilities to handle a paid crowd were available, but bad weather kept the crowd to a low mark. . . . It is difficult to get the money out of such an affair because so many people are content to stand off and see the balloons rising, free of charge. . . . The night life belt in Wylie avenue is resuming a normal appearance now that repairmen have set to work putting in windows and doors of the places that were wrecked partially by the pineapple placed in the doorway of a place which ran into some difficulties with a rival. . . . The pineapple is said to be out of Chicago, by Cicero, but a veteran cop reports he remembers the use of pineapples in Pittsburgh as long as 20 years ago. . . . Smitty McFarland, police lieutenant recently transferred from the Center avenue zone to the brighter lights by Inspector Hoey's bailwick, can spin you yarns that make your hair stand on end. . . . No sociologist would spurn Lieut. McFarland's chapters on the city after dark. . . . Mayor Charles H. Kline makes it a point to call on bereaved families of city employes to offer his personal condolences. . . . O'Neil Kennedy writes he is planning to take in Paris in the month of July. . . . John McGarvey and John Hernon may go, too, provided they can get the necessary passports from the War Department. . . . A man addicted to wigs, because of

baldness, reports the price of a haircut for a wig-wearer is somewhat higher than for a regular haircut. . . . The point about wigs is that they fool no one but the man who wears one. . . . It is only natural that George Hahne, who took up the collection at the old Martin's ball grounds on Sunday afternoons, is now the tax collector for Mt. Oliver. . . . As the twig is bent so inclines the tree. . . . In running for election in that borough, Mr. Hahne has what is known as a running start as scouts report he is related to no less than 100 families in that community. . . . Jim Malone, president of City Council, has a radio, but the only time he hears it is between 5:30 and 6:30 o'clock in the evenings. . . . His duties keep him on the go from early morning until around midnight. . . . Eppy, the former newsboy-boxer, has leased another parking lot downtown and threatens to become the parking lot king of the town. . . . One of the quaint figures downtown knows the name of every police chief, every district attorney in every county in Pennsylvania. . . . He has spent a night or so in every respectable jail in the state. . . . His specialty was rum-running, hauling whisky to Philadelphia, returning with alcohol. . . . Police report him as being the most courteous prisoner they ever grabbed. . . . It is, in fact, they say a pleasure to arrest this fellow because he is so reasonable. . . . Frank Dowling entertained the former Whoopee McGurk the other evening.

GOAL NEARS IN LEGION HOME DRIVE

Donations of $100 each by 100 members of the American Legion was announced today as the mainstay in the campaign for the establishment of the North Boroughs American Legion Home and Community center. Practically all of the 100 donations have been pledged.

The liberality of the Legionnaires announced last night at a meeting of the campaign workers in the Bellevue Methodist Protestant Church gave an impetus to the drive which is now running in its second week.

Charles A. Saints, chairman of the citizens committee, presided and declared that the success of the campaign was in sight. He commended the workers for their energy and stated that the efforts of the ex-service men was largely responsible for enthusing the leaders.

J. W. Vickerman, Bellevue, publisher; W. B. Rodgers, chairman of the Bellevue district, and the Rev. R. F. Galbreath, were the speakers. They described the plans of the Legion for the equipment of the home and the activities of the community which would center around the institution.

10 SCHOOL BIDS RECEIVED

Ten bids for the erection of the new school in Baldwin Township were opened at the school board's regular monthly meeting held in the Union School last night. The bids range from $31,474 to $42,442. F. J. Busse Company of Pittsburgh was the lowest bidder. The board ordered bids received and filed pending a thorough investigation of the qualifications of the bidders. A special meeting will be held May 14 to hear the reports.

A resolution was passed that the Parent-Teacher Association be informed in response to its request for consent to the holding of a preschool clinic, that the school board is authorized by law to appoint medical inspectors, and in case of failure to appoint, to have same appointed by the state health authorities, and that in the judgment of the board, this is all it should be concerned with.

A petition by residents of the McGibney School district was presented, requesting that the board build the proposed new school on the old site on Churchview and Melvina avenues, which is just a small lot, instead of on the five acres of land on the Six-Mile Perry road, purchased by the board a few years ago. This petition was rejected on the grounds that the McGibney site is too small and would not be approved by the State Board of Education.

Norman M. Schwotzer, present treasurer of the board, was re-elected for a term of one year. S. H. Noll, present secretary of the board, was re-elected for a term of four years.

FOOTBALL SQUAD AIMS TO BE 'AIRMINDED'

CLARENCE OVEREND | JOHN DRESHER | TED ROSENZWEIG | J. M. SLATER

Photo by Pittsburgh Sun-Telegraph.

JAMES CONDON | TED TANEY | HOWARD HARPSTER | DONALD LOVEWELL

Graduate Manager Overend with Slater and Pilot Taney, Pittsburgh Aviation Corporation, and a group of Carnegie Tech football players they are making "airminded." Planning out-of-town football trips next fall to be made by airplane, Tech regularly sends groups of probable regulars to Bettis Field for short flights and instructions in how to be air passengers.

SAFE CRACKERS LOOT OFFICE DOWNTOWN

Smashing the combination knob from a safe in Curran's Hardware and Plumbing Supplies office, 1233-35 Penn avenue, early today, safecrackers obtained $1,300 cash and $500 worth of jewelry. Five checks for $1,600 were strewn on the floor.

A fire escape on an adjoining building aided the robbers reach the roof, and from there they opened a window in the Curran building, making their way to the first floor office. A sledge hammer was found beside the safe this morning when employes opened the office. Photographs of fingerprints, left on the safe by the robbers, were obtained by Bertillon operatives.

A watch worth $75 and a diamond pin worth $60 were reported stolen from his bedroom by Dr. Elmer Weger, 3640 California avenue, today. He said thieves pried open a bathroom window.

A transformer worth $100 was stolen from the Beacon Light and Sign Company, 2607 Sarah street, detectives were notified.

Robbers stole six suits of clothing valued at $350, and $2 cash from the tailoring shop of Sparkman & Dorsey, 416 Strawberry way, according to a report to the police.

Herman McCloskey, 25, of 556 Seventh avenue, was treated at Passavant Hospital for stab wounds in the left arm early today. He told police he had been "strong-armed" by a Negro couple in Webster avenue near Logan street. McCloskey said that while the man held him the woman attempted to go through his pockets.

Asks Attachment To Enforce Injunction

J. D. Berg, of Glen Osborne, who obtained an injunction October 9 last against Julius A. Scott, of Aleppo Township, because of burning rubbish on property used as a dump, has procured in Common Pleas Court a rule to show cause why an attachment for contempt should not be issued against Scott. He alleged the nuisance has continued since the granting of the injunction.

AUTO HITS CAR, WINS $5,000

A verdict of $5,000 was awarded John Gleisel in his suit against the Thomas Cronin Company in Common Pleas Court before Judge Thomas D. Carnahan. He claimed damages for personal injuries suffered when a street car in which he was riding in November, 1927, was struck by a truck of the defendant company at First and Carson streets.

Boy Scouts to Use Frick Park for Camp

Permission has been granted for the use of Frick Park for the preliminary over-night camp of the Spring Jubilee camp of the East Borough council of Boy Scouts, May 11, O. F. Rowe, chairman of the activities committee said today. The camp is being established so that those interested can secure pointers and practice for the Jambouree. W. M. C. Horner, H. E. Ransford, Frank Riddle, and John H. Young compose the committee of which Rowe is chairman.

Democracy Mothers Arrange Party

The Millvale Mothers of Democracy will hold a party tonight in Mechanics' Hall, Millvale. Refreshments will be served. The monthly meeting of the organization will be held Friday night.

FLAG CONTEST NEARS CLOSE

Returns from local Flag Contest units are pouring into the offices of the Sun-Telegraph daily.

With the closing date drawing near, haste is being made everywhere as the most successful campaign of its kind in years is concluded. Local winners' papers must be in the hands of the Sun-Telegraph on or before May 13.

F. E. Williamson.

Winners in the Local Contest Units will go before the Regional Jury of Award in Pittsburgh for semi-final judging.

From Pittsburgh, six winners, three boys and three girls, will journey on the Patriotic Pilgrimage to Washington and other historic parts of the East, accompanied by a chaperone and other regional winners.

The final judging will be in Washington, D. C., and the boy and girl whom the judges pick there will take the trip around the world.

The Hearst newspapers and the United States Flag Association will supply the winners with complete wardrobe for their trip, $200 spending money, insurance, and will care for all expenses.

Floyd E. Williamson, who has conducted the Flag Contest for the Hearst papers, will manage the party of flag champions on the trip.

HEAR TALK ON EDUCATION

Revised methods in teaching was stressed in a talk by Ralph Radcliffe, superintendent of the Dormont schools, at the regular weekly meeting of the Dormont Rotary Club held in the Masonic Hall, West Liberty avenue.

The meeting was taken up with a general discussion on the work of the Boys' Week Committee. Mr. Radcliffe urged the needs for working out a definite program to continue Boys' Week indefinitely, since it proved a huge success at its initial observance.

J. W. Manninger, secretary of the Washington (Pa.) Y. M. C. A., a visitor, and an authority on the work of boys, voiced the same opinion that it was necessary to plan a definite objective for Young America.

The body went on record favoring a town hall in the downtown district, but did not form an opinion as to the site.

Other visitors were: Norman Russell, Washington, Pa.; Tell W. Nicolet, Pittsburgh Rotary Club, and James W. Muir of the Wilkinsburg Rotary Club.

Charles Lohmeyer, druggist, tendered his resignation, having sold his business. Mr. Lohmeyer said that he was in need of a vacation as he has not had one for 30 years. He is planning an automobile trip through the West.

Charles Hafer and L. C. "Slim" Price were absent due to illness.

President "Cap" C. F. Lauer presided.

Jury Sent Back, Revises Its Verdict

A jury which misunderstood the charge of the court and brought in a verdict of a "lump sum" for plaintiffs Friday and sent back by Judge John A. Evans to find a specific verdict, awarded Charles Clarke and his wife, Gertrude, $1,500 in Common Pleas Court. They asked damages of the Pittsburgh Railways Company, alleging their automobile was struck by a street car on Butler street near Fifty-seventh street May 2, 1927, injuring Mrs. Clarke.

ROTARY HEARS TRAVEL TALK

J. B. Donley, Public Relations Department, Pittsburgh Railways Company, was the principal speaker at the regular weekly luncheon meeting of the Kiwanis Club of the South Hills, held in the Mt. Lebanon Lutheran Church, Washington road, yesterday. Mr. Donnelly spoke on the relationship between the traveling public and the railways company.

Senator Frank J. Harris was to address the club, but was unexpectedly called back to Harrisburg Monday night.

John A. Ingram, justice of the peace of Library, was inducted as a member.

F. V. Cassel won the weekly door prize.

Vice President James T. Hibbard presided in the absence of President Ben F. Williams, who is ill.

Defective Walk Leads to Suit

An alleged defective sidewalk resulted in a suit against the Borough by her parents, A. H. and Catherine of Coraopolis, filed in Common Pleas Court for Rachel Mobberly, a minor. Mobberly, asking $10,000 damages The girl was injured while walking along Highland avenue, Coraopolis, when she stepped into a hole and was thrown to the sidewalk.

BRANDON TALKS TO BOOSTERS

"Crime was caused by moonshine," Magistrate A. D. Brandon, of Morals Court, stated in his speech before a large attendance at the regular monthly meeting of the Brookline Boosters' Association last night. Mr. Brandon told of the hardships he has experienced with some of the cases, and the breaking up of many homes, all on account of moonshine.

Felix Grazette, a representative of the Allegheny County Town Hall Association, and Charles Lang, a representative of the Monument Hill Boosters, delivered interesting addresses. No action was taken by members of the Brookline association.

The association's annual picnic will be held in West View Park, June 13, as was arranged at a previous meeting, it was decided after a report made by the picnic committee. The Board of Education, sponsoring the city schools field meet in Pitt Stadium on the same day, has excused the children of Brookline's two schools from participating in the meet.

Joseph N. Mackrell, register of wills, was to be one of the speakers at the meeting, is in Harrisburg on business, it was announced.

Guest in Auto Hurt, Asks $25,000

Allen J. Marable asked $25,000 damages for personal injuries from Elmer Teyssier in an action filed in Common Pleas Court, alleging he was injured, while a passenger in defendant's automobile, in a collision with another automobile on Brighton road near Marshall avenue February 3 last, through reckless driving of defendant.

Lutheran Aid Holds Monthly Meeting

The monthly meeting of the Ladies' Aid Society of St. James Lutheran Church, Emsworth, will be held from 2 to 5 p. m. today in the church rooms.

WRIT SECURED TO GET CHILD

Mrs. Florence L. Ford, of 52 Prospect street, Ingram, seeking the custody of her child, Dorothy Grace, 9, from her husband, Robert M. Ford, of Wilkinsburg, procured a writ of habeas corpus in Common Pleas Court with a hearing fixed by Judge Thomas J. Ford for May 21.

Mrs. Ford alleged that under an agreement with her husband at the time of separation he was allowed the custody of the child in the care of his sister, Mrs. Thomas Lindsay, but that he has since taken the child to another home, an unsuitable place for her. Two other children of the marriage are living with Mrs. Ford.

Theta Beta Chapter Guests at Dinner

Theta Beta chapter of the Delta Sigma Upsilon was entertained at an informal dinner last night in the home of John Hughes, Franklin street, Wilkinsburg. Mrs. Paul Hughes was hostess to the group. The chapter trio, composed of Dean McKibben, Paul K. Reed and James Wilkins, sang several selections, and three solos were given by Reed.

Dormont Guild to Hold Bake Sale

Sennis Guild of the Dormont Presbyterian Church, will hold a bake sale in the church auditorium, Potomac avenue, Saturday afternoon and evening.

ASK $100,000 IN CRASH

Damages of $100,000 are asked of the Ward Baking Company, 3100 Liberty avenue, by Nellie Marshall and Nathan, her husband, of 570 Hawkins avenue, North Braddock, in a suit filed in Common Pleas Court. They alleged that on January 23 last a truck of defendant company crashed into their home and seriously injured Mrs. Marshall

Endeavorers Will Hold Convention

The annual convention of the North Side branch of the Christian Endeavor Association, will be held tomorrow night in the Brighton Road Presbyterian Church, the Rev. Dr. R. H. Allen, pastor. Reports will be made and officers elected. Awards will be made to leading societies. The address will be by the Rev. Frank G. Helme, pastor of the Bellevue Christian Church. Societies of the North Side and North Boroughs will send delegations.

Church Club Will Stage Play Thursday

The Co-Ed Dramatic Club of the Ames Methodist Episcopal Church, Hazelwood, will present their first play, "Little Miss Jack," Thursday and Friday nights in the Gladstone Junior High School, Hazelwood avenue. Those in the cast are Ruth Clem, Anna Mae Kearns, Ruth Gruber, Robert Little, Elias E. Lloyd, Anna Wilson, Blanche Bogardus, Joseph A. Rairigh, Donald May, Clarence Wilson and Walter L. Andre.

Delegates Leave For Lions' Meet

Six delegates of the Mt. Lebanon Lions' Club left yesterday by automobiles to attend the second and last day of the state convention of the Lions' International, held in Altoona. The election of the district governor and the determination for a convention city for next year will be the main feature of the convention. The Mt. Lebanon delegates are President I. H. Shaffer, First Vice President F. B. Goldsmith, Second Vice President Robert K. Boyer, Secretary Howard H Haines, Frank Wood and R. R. Rubottom.

TECH CLUB NEARS QUOTA IN FREE RADIO CAMPAIGN

Perseverance and enthusiasm are fast carrying the Tech Club at Peabody High School toward the quota of 125 new 13-week orders for the Sun-Telegraph necessary to secure installation of a free radio in their classroom.

With more than 100 subscriptions to its credit, this group, led by C. C. Dunning, a physics teacher, is working after school hours to secure the set for its school.

The Tech Club is an organization of boys interested in things technical. Radio has naturally occupied a large part of their attention for some time, and an amateur broadcasting station has been attempted.

When the Sun-Telegraph and Stanley-Warner Brothers' theaters announced the free radio campaign, the Tech Club immediately met at the home of one of its members and organized for this work.

Mr Dunning and his boys contend that they will have earned the eight-tube, $138.50 Atwater Kent radio by the end of the week.

Haller Bakeries, United Laundries, and Donahoe's are meanwhile broadcasting a large number of subscription blanks through their delivery packages.

Many calls are being made on the Stanley-Warner Brothers' theaters as well as on the Sun-Telegraph, and Pittsburgh is beginning to take the Radio-in-the-Schoolroom campaign to its heart as a community affair.

WORKING FOR SCHOOLROOM RADIO

Photo by Pittsburgh Sun-Telegraph.

PEABODY HIGH SCHOOL "TECH CLUB" NEAR GOAL IN SCHOOL RADIO CAMPAIGN

DOWNTOWN SAFE LOOTED

Photo by Pittsburgh Sun-Telegraph.

HOW CRACKSMEN LEFT SAFE

From this safe in Curran's Hardware and Supplies Co., Penn avenue, burglars early today took $1,300 in cash and $500 worth of jewelry, strewing $1,600 in checks over the floor.

Will Rogers Says

PHILADELPHIA, May 8.

Rally, patriots, and help defend this case. A Jersey woman shot a man that wanted to organize a band. She claimed it made too much noise.

Don't sentence her, judge, give her more ammunition. She's not a culprit. She is a Joan of Arc.

It was a fife and drum corps, judge—the thing that like to have lost us the Revolutionary War.

And for her next shot, get the moving picture solo organist who is raised up in view of the audience by some mechanical means that unfortunately always works.

Yours, WILL.

P. S.—This woman's town boasted that it didn't have a mayor, a policeman, a doctor or an undertaker. That somebody was shot proved they needed a doctor before they did a band.

Hudson Valley Produces Big Crops

THE Hudson Valley yearly produces apples worth about four million dollars and other fruit worth two millions more. Dairy farming alone brings a greater revenue for the farmers of this region.

Magazine Page

Most Rain North of Equator

MORE rain falls north of the equator than south. The difference is very great, for while the fall in the southern hemisphere averages only 26 inches, in the north it is 37½ inches.

Meditations of a Wife

By HELEN ROWLAND

The Bachelor Hunt

JUST about this time of year, there is a secret crusade going on, of which very few people are aware,

* * *

It is the Great Annual Bachelor Hunt. The frantic search bade by the big summer hotels for personable bachelors with which to adorn their piazzas and fill up their ballrooms.

* * *

Next to fresh vegetables and a full night's sleep, the hardest thing to find at a summer resort is a bachelor! Yet the hotel bachelor is as necessary a part of the equipment as the potted palms and the white shirt-fronts of the waiters, and as important as the dance music and the moon.

HELEN ROWLAND

* * *

Oh, much more important! For you can manage to worry along without the orchestra or the moon, if there are plenty of unattached men about, but what is dance music without a partner And what is a moon, if you have to walk under it alone?

* * *

All sorts of inducements are offered to bachelors by the hotels, from cut rates to free board and room. Yet the bachelors continue to remain obdurately in the big, wicked city. They are as shy and elusive as timid deer. Nothing would induce a really cautious bachelor to place himself in the danger zone for more than a week-end! NOTHING!

* * *

But, why, after all, concentrate on bachelors? Why not offer a few inducements to summer widowers and married men—and SEE the grand rush! Bachelors flee when no woman pursueth—but married men are bold as lions!

* * *

You can scarcely tell a married man from a bachelor, these days, anyhow—unless it is by his reluctance to make love. The BACHELORS' reluctance.

* * *

Once, a married man was plainly marked. You knew him by that "married look," and by the fact that he kept glancing at his watch, as though he were waiting for somebody. He had something on his mind—probably his wife.

* * *

But now, not even a wife and seven children seem to weigh on his consciousness. He doesn't even APOLOGIZE for being married. He BRAGS about it! He thinks that a wife in the offing, somehow, adds piquancy to his already irresistible charms.

* * *

The bachelor has lost his place in the sun, since the summer widower came into vogue as a competitor. A man who is already safely tied is always so much more grateful and eager for a girl's smiles and dances, than one who regards every woman as a menace to his freedom.

* * *

When the snow begins to fly, bachelors may again be the preferred risk; but in white plus-fours and a sport shirt one man looks just about like another. So why should BACHELORS get all the cut-rates?

* * *

A summer resort is a place where a girl will resort to almost ANYTHING for a little amusement, anyway!

(Copyright, 1929, King Features Syndicate, Inc.)

The Modern Lover

By Truda Dahl

HOW different today the methods of love-making to what they were in Mother's day.

Then a bunch of posies or a flamboyant love letter gave her the thrill of her life. When Dad called for her in the old horse-drawn carriage, she thought she was queen of the world. And Grandmother! She's so shocked and surprised at what the younger generation considers love-making.

Now the modern girl expects huge bunches of the most expensive hothouse blooms and telegrams and countless telephone messages and special delivery letters. Oh, it's an age of "RUSH" even in love-making.

And lucky the girl who counts an aviator for a suitor, for even the airplane is utilized to good advantage. Perhaps he may be bashful, in which case up he goes in the plane and imprints against the skies for all to see his message of love.

And so it goes! Times change and methods and—well, I almost said people. But they don't, nor does LOVE. It's always the same, only the different newer methods are adopted and adapted to its language.

How to Keep Well

By DR. ROYAL S. COPELAND

Worry Is a Common Cause of Insomnia

ONE of the most trying of human experiences is the inability to sleep. Even a murderer will give himself up if he cannot sleep. Loss of sleep has driven men and women to suicide. It has made them mad.

DR. COPELAND

The doctors call sleeplessness "insomnia." It is regarded as so important that whole books are devoted to the subject. Insomnia is looked upon as a serious ailment.

There are many causes for sleepless nights.

Bad news, fright, shock from any cause, may so disturb the nervous system that sleep is out of the question. When the acute agony subsides gentle sleep will return.

A more serious form of insomnia is that which comes from worry. "Worry killed a cat," the old saying goes. But it isn't the cat alone that suffers. Many a man and many a woman has tossed on beds of worry, utterly unable to sleep. The affairs of the day have become the worries of the night.

Things can be so black about 3 o'clock in the morning! At that hour life seems indeed hopeless!

Sometimes it is difficult to determine whether worry is the cause of illness or whether illness is the cause of the worry. But there can be no doubt that they are twins. Siamese twins at that. They are chained together. Insomnia is a sure sign of illness, or that you will be ill unless relief comes.

There are serious ailments of the brain and nervous system that have loss of sleep among the prominent symptoms. In that form of insomnia we are not interested today. I want to speak about the simpler and more common types.

Improper diet and irregular habits are sleep destroying. Constipation is capable of generating poisons that have an evil effect upon the nervous system.

It is safe to say that seven persons out of 10 who suffer from insomnia are the victims of constipation. Wrong eating habits cause the constipation and then sleeplessness is added to the chain of symptoms.

Anything that disturbs the heart action may destroy sleep. Drugs, excessive smoking, stimulants of all sorts—in these are other causes for insomnia.

Speaking of drugs, let me beg of you never to resort to them. They should never be taken except on the advice of a physician. If you can't sleep you are sorely tempted to "take something."

Many a life has been ruined by habitual resort to sleep-producing drugs. Sleeping powders, sleeping potions, sleeping drops—all these are dangerous. They lead to drug addiction and to conditions far worse than insomnia.

A tepid bath continued for a quarter of an hour or more will help. A glassful of hot milk, ventilation of the sleeping room, a hot waterbag for the feet—try them before thinking of drugs.

Answers to Health Queries

M. M. B. Q.—What can be done for poor circulation?

A.—Poor circulation is due to a run-down state of health. Try to build up your entire system and you will benefit generally.

* * *

S. K. O. Q.—What do you advise for pimples?

A.—First correct the diet by cutting down on sugar, starches and coffee. Eat simple food and avoid constipation.

(Copyright, 1929, Newspaper Feature Service, Inc.)

Love's Awakening

A Continuation of Love's Embers

By ADELE GARRISON

Scheme Is Perfected to Safely Pair the Couples at the Party

EAGERLY seconded Katherine's proposal to find out some way of mixing up the supper partners at our impromptu dance instead of letting the boys choose whom they would serve.

"We can't let the arrangement really be accidental," I amended after a second's thought. "For instance we can't afford to have Princess Olina paired off with Mr. Owen."

"And Mary shouldn't have either Prince Georges or Noel," Katherine supplemented. "Let's put the names down and consider them."

"How will this arrangement do?" I asked after scanning the names. "Mary and Mr. Owen—that keeps him away from Marion and avoids friction between Prince Georges and Noel—Carolyn and Noel; Olina and Ronald; Georges and Marion."

"Have a heart, also a conscience," she exclaimed. "Let Marion and Ronald have a chance to talk to each other. He's the first admirer the child ever had, and he's such a personable, clean-cut lad that no mother in her senses ought to object to his rushing her young daughter."

"You're incurably romantic," I told her, smiling. "But I'm glad to agree with you. I was only hesitant because Lillian isn't down here herself."

"I'll stand by you if she heaps censure on your head tomorrow," she assured me.

"I'm not very fearful," she answered. "I think Lillian realizes that she's kept Marion too much to herself."

She nodded an assent, then checked off the pairing again.

"Mary and Owen, Carolyn and Noel, Olina and Georges, Marion and Ronald. Couldn't be better for your Machiavellian scheme concerning the royal pair."

I laughed a bit guiltily, for I knew that both Katherine and Lillian were mirthfully aware of my ardent desire to bring Prince Georges and Princess Olina together again, and to thwart the preposterous plan of Philip Veritzen concerning the princess and his son.

"The next thing is to make it appear accidental," I said hurriedly. "I can't think of a scheme which they wouldn't suspect."

"How would it do to have four long pieces of cord," Katherine said after a second's thought. "Then we could put the girls in the living room and the boys in the library across the hall, both sets standing close to the walls, so they couldn't see each other. You and I would stand in the hall holding the ends of the strings concealed. I would go into the living room and give each girl an end of a string, and you would go into the library and give a corresponding end to a boy."

"But how in the world could we be sure that—" I began.

"That's where we'll have to watch our step, also our memories," she said. "Of course, the strings must be of the same length and appearance, but we will make some microscopical mark on each, and remember which couple it means. That really ought not to tax our mental resources very heavily."

"I think we might manage that," I answered her mischievous grin with another, and going to the kitchen cabinet, took out a ball of cord, and a pair of scissors.

"Nothing like preparedness, eh?" Katherine commented.

"We must make this party safe for democracy," I answered, tossing the ball of cord over to her.

"And no royalty need reply, alee samee Chicago," she countered with another sly grin at me, as she began measuring the cord. "But let's hurry this. I confess I have an unholy curiosity to get back into the living room and see how things are going. There's enough T N T in that room to blow up the farmhouse."

(Copyright, 1929, Newspaper Feature Service, Inc.)

Tomorrow's Horoscope

Thursday, May 9

AN exceptionally auspicious rule of the major planets encourages the forecast of unusual opportunities for attainment of the highest desires and ambitions. The energies will be under high stimuli to reach for the goal, with the spirit of initiative rampant, the judgment sound, and openings at hand, either in employment or on one's own projects. Promotion and financial rewards are seen, but in new undertakings be on guard against fraud and treachery.

Those whose birthday it is are on the eve of a year of great satisfaction and achievement, with the highest goals in sight. It is time for pushing for fulfilled ambitions either in employment or independently, but in new projects have a care as to fraud, craft and duplicity. Promotion honors and financial rewards are shown.

A child born on this day may be splendidly equipped with energy, enterprise and acumen to reach high places in employment and authority, attaining its highest ambitions through its own talents and resources as well as through powerful friends.

For the man who has proved his worth and can do exceptional things with originality and sound judgment, there are rich rewards.
—St. Clair Adams.

Prevent Onions From Burning

Before frying onions, boil them for 10 minutes. This prevents them from burning and becoming black.

Rubber Bottle for Kneeler

An old rubber hot water bottle filled with bran makes a splendid kneeler for use when scrubbing floors.

Correct Manners

By Mrs. Cornelius Beeckman

Your Customers

DEAR MRS. BEECKMAN:

We have a small business, but no office. Occasionally men come in to see my husband on business, and very often my husband happens to be busy in another part of the house. After admitting these men and asking them to be seated, I explain that my husband will be in shortly, and if he takes longer than I think he should, I go in and exchange a pleasant word or two and have stayed and carried on a conversation until my husband came into the room, and then left. I do this because I think it is the polite thing to do. I consider it embarrassing for no one to be in the room while they are waiting, and I wish to know if I am doing the correct and polite thing, or should I, as soon as I have asked them to be seated, leave the room? B. L.

ALTHOUGH your feeling that it is more gracious of you to remain in the room and be the hostess to these clients of your husband is hospitable and kind-thoughted, there is no real reason why you should do it, and especially if you feel that it is at all forced. Perhaps you could solve the problem by offering the waiting client a magazine or newspaper, or both, or you might have these conveniently placed on a table in the waiting-room.

The Tea Wagon

DEAR MRS. BEECKMAN:

On which side of the hostess should the tea wagon be placed so she may best serve a dinner? R. L.

THE right side you will find more convenient, I think.

Anniversary Greetings

DEAR MRS. BEECKMAN:

Is it proper for grown-up sons and daughters to congratulate parents on their wedding anniversary? L. I.

THEY would naturally offer their most affectionate and devoted and tender felicitations to their parents on this sacred and important day.

(Copyright, 1929, Premier Syndicate, Inc.)

Paint Stains on Clothes

A mixture of turpentine and ammonia and a final washing in strong soapsuds will take paint stains out of clothes.

(Advertisement)

Doctors Say 2 Glasses Water Help Kidneys!

No man or woman can make a mistake by flushing the kidneys daily, says a well-known authority. Too much rich food creates acids which clog the kidney pores so that they sluggishly filter or strain only part of the wastes and poisons from the blood. Then you get sick. Rheumatism, headaches, liver trouble, nervousness, constipation, dizziness, sleeplessness, bladder disorders often come from sluggish kidneys.

The moment you feel a dull ache in the kidneys or your back hurts, or if the urine is cloudy, offensive, full of sediment, irregular of passage, or attended by a sensation of scalding, begin to drink two glasses of water every morning about an hour before breakfast. Add to one of the glasses a tablespoonful of Jad Salts. This makes the water doubly effective in cleansing and stimulating the kidneys. Try this for a few days and your kidneys may then act fine.

This famous salts is made from the acid of grapes and lemon juice, combined with lithia, and has been used for years to help flush clogged kidneys and stimulate them to activity, also to help neutralize the acids in the system so they no longer cause irritation, thus often relieving bladder disorders.

Jad Salts is inexpensive and cannot injure; makes a delightful effervescent lithia-water drink, which everyone can take now and then to help keep the kidneys clean and the blood pure, thereby often preventing serious kidney complications. Get about four ounces from your druggist to start with.

At the fashionable

William Penn Hotel

Liberty Milk and Cream are served

Every Customer a stockholder
Do you know that the Liberty Dairy Products Corporation is owned by its customers and employees? It is. You can become a stockholder on easy terms, paying as low as $2 weekly on a share. Write us for more information.

IN THE spacious foyer, in the wide corridors, in the elaborate dining-rooms of the William Penn Hotel are seen groups of Pittsburgh's most discriminating people—smartly dressed women attending bridge and luncheon—men bent on important business meetings—exclusive private parties gathering for dinner and returning for after-theatre suppers.

The guests of the William Penn and the Fort Pitt demand the best—and these hotels provide it. Visitors from all over the country comment upon the exceptional service; the delicious, appetizing meals—the varied, well-planned menus. No wonder then, that wholesome Liberty Milk and Liberty Cream are used by them exclusively.

Liberty Milk is as pure as it is possible for milk to be, due to careful handling, sterilization of bottles and pasteurization. It is as flavorful as good cattle and pasturage can make it. No expense is spared in the preparation of Liberty Milk; no tiny detail omitted which might contribute to its purity and quality, which would make for better service.

Thousands of guests at the William Penn and Fort Pitt Hotels drink Liberty Milk with every meal. It is rich, smooth Liberty Cream that you find in the cream pitchers. It is Liberty Milk which the chefs use in all recipes which call for milk.

Those patrons who wish Liberty Certified milk may have it served to them at William Penn and Fort Pitt Hotels.

▼ ▼ ▼

LIBERTY DAIRY PRODUCTS CORPORATION
MAIN OFFICE: Forbes St. at 6th Ave.

Call Grant 6900 to Give Order.

LIBERTY MILK

ADVERTISE YOUR WANTS IN THE SUN-TELEGRAPH

FRANK & SEDER 11th BIRTHDAY SALE

Tomorrow! The Most Important Event of Our Entire Season!

ALL-DAY FROCKS

Order by Phone. 6 to 9 O'Clock TONIGHT Special Operators Will Take Your Order. Call ATLANTIC 2100 Third Floor

The Daintiest Sports Modes! The Loveliest Summer Fabrics! Cool, Easily Tubbed—and So Low Priced!

So practical, too—these spirited summer dresses! You'll love them for outings—for motoring—for shopping—in fact, for all-day wear! They will be just the thing to tuck into your vacation bags—for they're made so trimly, finished so smartly that you'll feel chic no matter where you go!

Dresses for Misses, Women and Larger Women! Each daintily finished with French seams, each with deep hem! Unusually fine fabrics—every one guaranteed to wash successfully!. Summer colors that will retain their loveliness despite frequent tubbings — ANY FROCK THAT FADES REPLACED AT ONCE!

$1.79 3 for $5.25

These Are Copies of Actual $2.95 to $5 Dresses!

MISSES' SIZES 16 TO 20
WOMEN'S SIZES 36 TO 44
EXTRA SIZES 46 TO 56

Use This COUPON
When You Mail Your Order.

	A	B	C	D	E	F	G
Size							
No.							

These Fine Fabrics!
Tissue Gingham Sheer Batiste
Sheer Printed Dimities
Third Floor

WOMEN!

Here's a Real Birthday Gift!

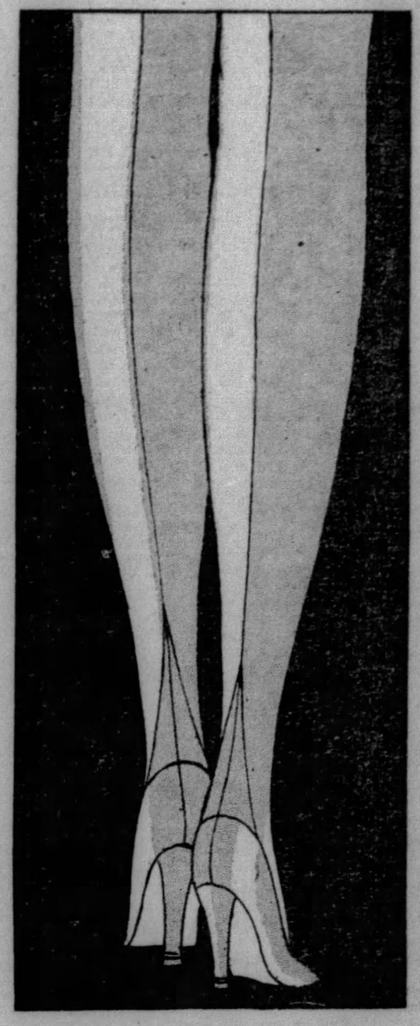

FULL-FASHION PURE SILK HOSIERY

Regularly Priced Up to $1.79

99¢

POINTED HEELS!
PICOT EDGES!
FRENCH HEELS!
SQUARE HEELS!

Think of it! Less than one dollar a pair for sheer, clear chiffon hose! No wonder we're enthusiastic about this sale! Every pair is silk from top to toe—many have the much wanted picot edges! Some few may be slightly irregular—but there is nothing in any of the hose to impair the wearing qualities. Lay in a summer's supply of these beautiful hose—at a price that is positively sensational!

Every New Summer Shade for Daytime and Evening is Included! The Wanted Sun-Tan Tones Featured!

ALL SIZES
Frank & Seder—First Floor

500 Rugs At One Price

Actual $45.00 to $54.00 Values!
Whatever your rug needs—whatever your favorite color effects—whatever size fits your room—WE HAVE IT! This wonderful Birthday Purchase includes 9x12 Colonial Wilton Velvets — 9x12 Carleton Axminsters — 11.3x12 Wilton Velvets—11.3x15 Empire Rugs —7.6x9 Royal Wiltons.

$33

9x12 Velvet Rugs, Now $18
Heavy, long wearing grade, soft mellow colorings. Sloane make.

11.3x12 Seamless Rugs $18
Large size seamless rugs—very special at this low price.

4.6x7.6 Royal Wiltons at $18
Mohawk Wiltons—one of the country's finest makes. Rich colors.

6x9 Axminster Rugs at $18
Crisp, new rugs in sparkling summer patterns. Reliable weaving.

Sixth Floor

$70 Royal Wiltons, 9x12 ft. . . . $49
$80 Akbar Wiltons, 9x12 ft. . . $58
$95 Super Wiltons, 9x12 ft., $68
$150 Herati Wiltons, 9x12 ft. $92

LINOLEUM **RUGS**
12x15 and 12x12 Sizes!
$10.97
Beautiful rug patterns in linoleum that will wear extra long. They'd sell for $20 and $22.50 if perfect
Sixth Floor

Deferred Payments May Be Arranged!

Porch Rugs **97c**
Double warp — this season's goods, colors. 4x7 ft.

Porch Rugs **$1.97**
$2.98 values, 6x9 feet. Birthday Bargain.
Sixth Floor

Just Arrived! A Carload of
INLAID LINOLEUM, YD.
Clear, bright tile, block, floral patterns —21 different designs to choose from. Regularly $1.75 sq. yd.
$1.14
Frank & Seder—Sixth Floor

CASEMENT PANELS

Made to Sell in a Regular Way at $2.00

Three pretty patterns to choose from! Every panel is 40 inches wide—and 2¼ yards long! Finished with three-inch rayon bullion fringe, too. Charming new peach shades. Use singly or in pairs.

$1.27

5 PIECE RUFFLE CURTAINS
Regularly priced $2.50 the set! Dotted and checked grenadine in white, ecru, cream. Tiebacks included.
$1.37

3 PIECE SLIP COVER SETS
Regularly priced $12.00 the set! Heavy Belgian striped linette—washable, too! They're easy to put on any overstuffed set.
$6.97

NEW RAYON DAMASK, YD.
Regularly priced $1.39 yard! 50-inch sunfast damask in stripes and all-over patterns. Lowest price ever!
87c

OIL WINDOW SHADES
Regularly priced $1.25 each. Perfect quality shades in eight colors. 36x72 in. Sixth Floor.
67c

NEW WINDOW AWNINGS, $1.39

Birthday Value-Giving Sale!
MATTRESSES
Pure Cotton and Felt!
Comfortable! A big, thick mattress—weighing fully 50 pounds—that will give you long and satisfactory service. Heavy art ticking cover.
$9.75
Fifth Floor

Birthday Party Sensation!
Fibre Set
Rocker, Settee, Chair
Loom woven fibre sets —of three pieces—for only $29.75! Three stunning shades to choose from — azure gold. Palmetto, and burnt orange.
$29.75
Fifth Floor

(Advertisement)

KONJOLA ENDS RHEUMATISM AND NEURITIS

Agonizing to Walk—Joints Were Swollen and Stiff—In Two Weeks She Was Well Again.

How Konjola, the medicine with a million friends, goes to the very roots of ills is shown in case after case wherein this master medicine of 32 ingredients—22 of them the juices of roots and herbs—has triumphed after all else has failed.

MISS CLARE LOGAN
(Photo by Stewart Studio)

This master medicine is being explained by the Konjola Man, who is at the Dow Drug Company (formerly McCulloch's), Penn Avenue and Sixth Street, Pittsburgh, where daily he is meeting those who come to hear just why it is, and how, that this new and different medicine triumphs when hope has been abandoned. In that sentence is the answer to the question of Konjola's amazing success. This super-compound is new and different. There is no substitute for Konjola because there is no other medicine like it. Konjola's goal is new, abundant and glorious health fully restored; the mere mission of temporary relief is not the aim of this real medicine. Konjola cleanses and invigorates the ailing organs; it drives impurities and poisons from the system; it opens the door, paves the way for the return of health. What cheer there is for sufferers in the experience of Miss Clare Logan, 23 Stowe Street, Ingram, Pa., a short distance from Pittsburgh, who said to the Konjola Man a few days ago:

"I will never be able to express fully my gratitude for Konjola, for this medicine made me well and happy again after my life was filled with misery and suffering. No one will ever be able to understand what I went through with rheumatism and neuritis. These diseases were the very bane of my life. Both were caused, no doubt, by the bad condition of my kidneys. My arms pained so much that I could not even comb my hair. My shoulders, too, pained terribly. Rheumatism settled in my hands, preventing me from closing my fingers and making the joints swell dreadfully. I was unable to do my housework and could not get to town for the past six weeks. In fact, my condition was so bad that I was beside myself with worry.

"Not long ago I was told how Konjola was benefiting Pittsburgh people and what praise and acclaim it was receiving from those whom it had made well. But Konjola was recommended to me several times before I made up my mind to give it a trial. That was only natural because other medicines and treatments failed utterly to give the slightest relief. But finally I started the treatment, and today, after taking this wonderful remedy but two weeks I am more like my old self than in many years. I am doing the housework and walking about like any other healthy person should. The swelling has vanished, too. Really, I can hardly realize that I was ever in such a dreadful condition. I publicly recommend Konjola because I believe it the world's finest medicine."

Konjola is not designed for mere fleeting relief, temporary betterment; its goal is abundant, glorious and lasting health. Konjola welcomes the test, no matter what medicines and treatments have failed.

The Konjola Man is at the Dow Drug Company (formerly McCulloch's), Penn Avenue and Sixth Street, Pittsburgh, where he is meeting the public daily, introducing and explaining the merits of this master medicine.

MURDER CASE FAILS, SLEUTHS SEEK FUNDS

District Attorney Samuel H. Gardner and Chief of County Detectives George W. Murren today are framing an application to the County Commissioners for a $2,500 emergency appropriation with which to purchase micrometer precision apparatus for the measurement of bullets and revolver riflings as a result of the freeing of Pete Curatola, of Oakmont, in a murder case in Criminal Court.

Bertillon Operator William J. McCready, arms expert, had been relied upon by the state to identify the bullet taken from the body of John Daniels, slain January 10, 1928.

McCready took the stand but testified that, because the county had never provided him with the fine measuring instruments necessary, he was unable to connect the bullet with the revolver.

Curatola was ordered acquitted by the court and cases against Louis Piadzsa, Jeannette, and Charles Spalino, of Dawson street, indicted with Curatola, were nolle prossed a few minutes later. The same evidence was to have been used against them. Piadzsa was granted his liberty, but Curatola and Spalino, having been convicted two weeks ago of possession of liquor, were remanded to jail for sentence later.

Wheeling to Vote On New Bridge Fund

WHEELING, W. Va., May 8.—A proposal to bond the city for $1,500,000 for a free bridge over the Ohio River to Wheeling Island, the Seventh Ward, will be voted on at the municipal primary tomorrow.

Some 10,000 residents of the island now have to pay tolls to ride from their homes to the city and they are active in support of the issue, but the Chamber of Commerce and business groups are opposing the project on the ground that the state will eventually provide a free bridge in conjunction with federal plans.

Penal Affairs Group To Plan Big Meeting

Members of the Allegheny County branch of the Pennsylvania Committee on Penal Affairs were to meet today in the Congress of Women's Clubs to plan for the session of the state organization here May 20. Mrs. D. Edwin Miller is chairman of the local committee. Kenneth D. Magruder, field secretary of the state committee, has been in Pittsburgh several days helping to make preliminary arrangements for the state gathering.

Poolroom Bandit Scorns Small Haul

WELCH, W. Va., May 8.—A hold-up man who visited Anawalt, near here, believed in a big haul or none. Walking into a pool room he drew a pistol and ordered the proprietor, who was alone at the time, to "stick 'em up." The man did so, at the same time declaring that he had only $1 in his pockets and but a small amount of change in the cash register. The bandit hesitated and then backed out, telling the proprietor to keep his dollar and change.

Officials to Discuss Trolley Track Work

Ordinances permitting the Pittsburgh Railways Company to lay curve tracks at Fifth and Liberty avenues, and at Perrysville avenue and Charles street will be discussed at a conference in the near future. Council has invited to the meeting heads of the works and law departments, the Planning Commission, the Better Traffic Committee, the Traction Conference Board and the Pittsburgh Railways Company.

Beaver Man Urged For U. S. Post Here

BEAVER, Pa., May 8.—By unanimous resolution the Beaver County Bar Association has indorsed Attorney Louis L. Graham, of Beaver, for the post of United States district attorney at Pittsburgh, in the event of the resignation of John D. Meyer. Graham has been district attorney of Beaver County for 12 years and is at present associated with the federal enforcement division at Pittsburgh.

Big Savings—Birthday Sale of

Wall Paper

A special purchase and sale of 50,000 rolls of high-grade 30-inch wall paper comprising more than 300 colorful patterns. Offered at typical Frank & Seder low prices!

To $1.49—30-in. Wall Paper

Guaranteed Sun-Proof! Non-Fadeable! **39c** Guaranteed Dust-Proof! Smoke-Proof!

Newest Metallic Brocades! Finest Decorative Designs! Engraved Parchment Blends! Lovely Modernistic Papers! | Engraved Plastic Effect! Heavy Embossed Papers! Swedish Putty Effects! High Color Designs!

To 15c Paper Suitable for any room in the home. Printed on good heavy stock. **4½c**

To 33c Paper All new 1929 papers—in beautiful designs and colors. Also triple coated varnish tiles. **12½c**

ALL PAPERS SOLD WITH DEC. ONLY

$3.00 Ready Mixed House Paints, gallon, $1.95
Our Best Ready Mixed Paints, gallon....$2.49
$3.25 Interior Varnish, gallon at.....$1.95
Regular $2.00 Red Roof Paint, gallon....$1.39
White Damar Varnish, $1.40 value, quart, $1.00

SIXTH FLOOR

FRANK & SEDER

Sale! Summer Felts!

"Handkerchief Felts" in Newest Summer Colors! Paris Fashions Copied Especially for Us!

$2.88

At This Price You'll Want Two or More for Your New Summer Costumes!

Every millinery mode termed "chic" by Vogue and Harper's. Ruffle-back hats ... Dutch bonnets ... folded brims ... off-the-head lines ... long sides with shallow back ... Fisherman's hats ... new versions of the medium brims. Here are practical, but ever-so-smart little models for sports, formal felts for afternoon, modes for street and travel! Sun-tan, of course, for those who like the vivid!

Frank & Seder—Third Floor

FRANK & SEDER BIRTHDAY

Two Great Birthday Clothing Contributions From

HART-SCHAFFNER & MARX

Men's Suits TOPCOATS $45 to $55 Grades

$31

Without question, this is the greatest Birthday clothing bargain we have ever offered Pittsburgh men! We received tremendous price concessions from the makers for this event, enabling us to offer regular $45 to $55 Suits and Topcoats for so little as $31—you benefit by the savings. And the selection is complete—all the newest models, colors and patterns—and all sizes.

Fine Suits Made to Sell at $60 to $70

$41

This is a Birthday group of the finer Hart Schaffner & Marx Suits—usually selling at $60 to $70. You choose from the best of imported and domestic woolens—exclusive patterns and colorings—correct style—finest tailoring. You men who know good clothes will keenly appreciate the remarkable value offered during this sale at $41.

Take Express Elevators to Frank & Seder Men's Store—Fourth Floor

Girls' Smart New Coats & Dresses

Regularly Priced $10.98

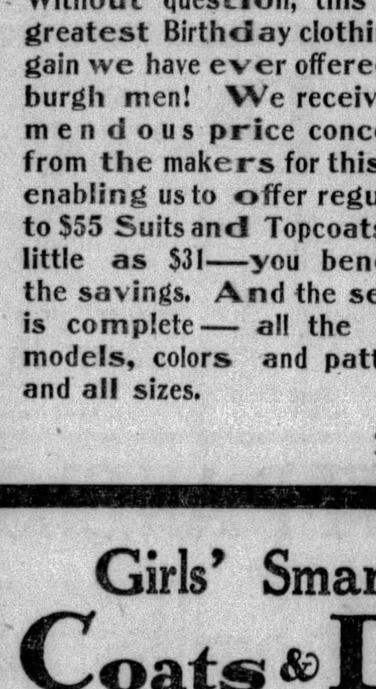

$5.98

THE DRESSES.....
Plain and print silks, combined in stunning new ways! Triangle scarfs for some—new skirts, clever collars—a wonderful line-up of styles! Sizes 8 to 14.

THE COATS.....
New tweeds that have an air to them! Soft woolens in new colors! Some of the coats with graceful capes, others trimly straightline. 7 to 10.

A New Selection of White Dresses
Confirmation dresses for girls 8 to 14. Both long and elbow sleeves—many youthful models. **$5.98**

Third Floor

Tots' New COATS

Regularly $5.00!

$2.98

Adorable coats for little brother and sister. Regulation styles. Tweeds, serges, novelty weaves. New shades—1 to 6 years.

Regular $9.98 to $12.98 Coats Reduced to $7.98.
Tots' $1.98 to $2.98 Tams and Straw Hats at $1.
$1.98 Pique and Dimity Ensemble Frocks, Sizes 3 to 6 Years, at $1.59.
Hand-Finished Voile Walking Dresses at 79c.

Third Floor

Boys' Two-Long Pants Cheviot Suits

Made to Sell at $17.50!

$13.98

The classic blue cheviot suit at this low price! Only because of the Birthday Sale can we offer such a value! Single and double-breasted styles—every suit with two pairs of long trousers.

Boys' Spring Suits

With Two Pairs Golf Knickers

Well tailored woolens, tweeds, herringbones, shadow stripes—styled the way boys like them. 8 to 14. **$8.85**

"Babe Ruth" **Underw'r 59c**
Athletic union suits made of high count pajama checks, very specially priced.

Boys' Linen **Knickers $1.29**
Well tailored of imported linen, elastic cuffs, regularly sells for $1.95.

Frank & Seder—Fourth Floor

Committee to Study Pump Station Plans

President of Council James F. Malone will appoint next Monday a special committee of Council to study the recommendations of Director Edward G. Lang, of the Department of Public Works, for rehabilitating Brilliant Pumping Station, which include alternative plans for steam or electrical equipment.

What Will *you do*

When *your* Children Cry for It

There is hardly a household that hasn't heard of Castoria! At least five million homes are never without it. If there are children in your family, there's almost daily need of its comfort. And any night may find you very thankful there's a bottle in the house. Just a few drops, and that colic or constipation is relieved; or diarrhea checked. A vegetable product; a baby remedy meant for young folks, Castoria is about the only thing you have ever heard doctors advise giving to infants. Stronger medicines are dangerous to a tiny baby, however harmless they may be to grown-ups. Good old Castoria! Remember the name, and remember to buy it. It may spare you a sleepless, anxious night. It is always ready, always safe to use; in emergencies, or for everyday ailments. Any hour of the day or night that Baby becomes fretful, or restless. Castoria was never more popular with mothers than it is today. Every druggist has it.

Fletcher's CASTORIA

(Advertisement)

Danger Signals of High Blood Pressure

"Dizzy spells, hot flashes, pains in the head, shortness of breath, sleeplessness, and nervousness usually indicate high blood pressure," warns physician who found treatment to reduce it.

These are symptoms which show an accumulation of poisonous waste matter in the system or that one or more of your organs has weakened and caused the heart to be overtaxed. Check it at once for it is known high blood pressure brings on hardening of the arteries and other serious conditions.

Norma, a physician's prescription, reduces blood pressure so surely it is regarded as a great medical success. Often one bottle brings prompt relief. Ask for Norma at Dow Drug Co. or at any drug store.

FIVE INDICTED UNDER JONES DRY LAW

The sharp claws given national prohibition by the Jones act, making all liquor violations felonies, with exception of possession, were felt in the Federal district court for the first time, when the grand jury returned five indictments charging violations since enactment of the Jones act on March 2.

The defendants named in the first indictment, alleging violations since the latter date, were George Reese and Catherine Reese, who were charged with the sale of a pint of whisky on March 4 in Pittsburgh. Another count of the indictment alleged possession of four barrels of wine and other liquors.

The others indicted for alleged offenses since March 2 were Charles Infantino, Library; Frank Frick, Versailles; Peter Grillo, Wilmerding, and Paul Handte, alias J. Handte, Pittsburgh. The Jones act provides for maximum fines of $10,000 and maximum five-year penitentiary sentences, or both.

Ten other indictments under the Volstead act for alleged violations before the Jones act became a law, naming 12 defendants, also were returned by the grand jury. Those named were Frank C. Kruszewski, Ben Klein, Thomas P. Yankovis, Isadore Gorby, John Reams, Louis Bardelang, Michael J. Rittmeyer and Joseph M. Brussau, for alleged offenses occurring in Pittsburgh; Roman and Apalonio Puznakoski, of Carnegie; Alex Anthony, of McKeesport, and John Grybos, of Etna.

3 Indicted in Killing Of Highway Officer

ERIE, Pa., May 8.—(AP.)—Sam Bard, 25; Joe Invie, 40, and Fred Elverson, 42, all of Minneapolis, Minn., were indicted an charges of murder yesterday by the May Grand Jury as a result of the fatal shooting of Russell Swanson, state highway patrolman, April 19. Swanson was shot down as he was escorting the men to North East, near here, in an automobile to which they could not prove ownership. Bard, according to police, confessed he fired the shot that killed Swanson.

The County Commissioners yesterday voted to engage special guards to watch over the three men in the county jail and in the courthouse when they go on trial next week.

Dissolution of Hilltop Fire Company Sought

Dissolution of the Hill Top Independent Fire Company, of Brownsville road, was asked in a petition filed in Common Pleas Court by Attorney George P. Kountz. The territory is now protected by the Pittsburgh Fire Department since Knoxville was annexed to the city. About $175 will be distributed to each of the 100 members of the company, as its property was recently sold for $17,500.

Franklin's Charity Drive Nets $37,630

FRANKLIN, Pa., May 8.—Franklin's community chest effort to raise $40,000 for eight charities closed yesterday with $37,630 subscribed. The goal was the largest asked by the city in six years.

follow

the dictates of common sense, the advice of successful men and your own good judgment and you will soon see that paying rent is a losing proposition. Apply that rent money towards paying for a home of your own. Decide now you will invest in a home and choose it from the real estate offers listed in today's

SUN-TELEGRAPH *Classified Ads*

FRANK & SEDER BIRTHDAY

Here's a Garment Sale To Thrill Every Woman in Town

Talk about your panics in Wall street! They don't hold a candle to what's happened in the apparel markets. Never in all the years we've been in business have we seen manufacturers so eager to sacrifice their goods without thought to cost and loss. Every one amongst them wanted to dispose of his stock in a hurry. And we were there WITH THE CASH to take the goods at PRACTICALLY OUR OWN PRICE!

It's Hardly Possible to Convey in Cold Print What a Garment Sensation This Really Is

You must come and SEE for yourself. If we could only SHOW you these VALUES in the newspapers there would be ten women clamoring for every garment in this extraordinary sale.

COATS, DRESSES, ENSEMBLES at a fraction of their actual worth!

In Most Instances Materials Alone Are Worth More Than You Pay for Entire Garment

Fully half the merchandise offered here is marked ONE-HALF THE REGULAR PRICE. The rest at ONE-THIRD or MORE. Would any woman want greater savings?

And what's more, all the styles are new and smart---all the qualities far above those you ordinarily associate with these prices---the entire selection is a "grand-slam" of fashion! Women with clothes-sense and women with dollar-sense---if you need fashion-correct apparel---arrange to pay our Second Floor a visit tomorrow.

Regular $5.95 to $9.95
RAINCOATS! $3.95
Trench, lizard grain and glazette fabrics, all colors!

Regular $19.95 to $25
SPRING COATS $12
Silks, kashas, broadcloths, sports weaves, furred and unfurred.

Regular $29.75 to $45
SPRING COATS $18
Furred and unfurred—with capes and scarfs—all sizes.

Regular $45 to $65
SPRING COATS $29
Combining fabric—excellence and detail—finesse.

Regular $99 to $169
FINER COATS $67
Unrestricted choice of all French Room modes.

Regular $25 Woolen
ENSEMBLE SUITS $12
Kasha coats with silk frocks or blouses—all sizes.

Up to $49.75 Chic
ENSEMBLE SUITS $25
Kashas, tweeds, twills. Including many large sizes.

Up to $89.50 Fine
ENSEMBLE SUITS $39
Including some of the finest in stock, new fabrics, new styles.

Regular $10.95 New
SUMMER FROCKS $5
Washable silk, beautifully made, so cool for summer

Regular $16.50 New
SILK DRESSES $10
New, seasonable—for every occasion and type, all new fashions.

Regular $25 to $29.75
NEW DRESSES $18
Charming crepes, stunning georgettes, loveliest chiffons.

Sizes for Women, Misses and Larger Women in the Combined Groups!

Real Estate

A four-story building at 615 Liberty avenue has been leased by the J. F. McClurg Company through the Fidelity Title and Trust Company to the Shearer Service Stores, Inc., who operate a chain of drug stores. The building is 20x112 feet. The lease is for a long term of years at a total consideration of $200,000.

United Shirt Shops, Inc., of New York, have leased for a long term from the General Forbes Hotel Company the storeroom at 143 Sixth street, entrance to the General Forbes Hotel. The shop will be remodeled and two show windows will be installed along the hotel corridor. The Horner Real Estate Company were the brokers in the transaction.

The Pittsburgh Real Estate Board was addressed by O. M. Wolfe, sales manager of the Ochiltree Electric Company, following the noon luncheon yesteday at the William Penn Hotel. He discussed electric refrigeration. R. R. Cappe presided.

A property in Phillips avenue, Squirrel Hill, lot 40x104 feet, has been sold by Louis N. Steiner to Morris Dalinsky.

Elizabeth G. Blackstone has sold to Samuel Kivenson 37x120 feet in Murray avenue, Fourteenth Ward.

In Brookline, Andrew J. Achman has sold a new home in Gallion avenue to John B. McAuley and a house on the same street to John J. Dennan.

Building permit applications included:

Eighth Ward—W. W. Brown, brick and tile dwelling, 374 Roup street, $13,000.

Eleventh Ward—J. L. Borres, brick and tile dwelling and garage, 1459 Greystone road, $8,000.

Twenty-ninth Ward—B. J. McGroder, brick dwelling and garage, 320 Sunnyland street, $7,300.

Twenty-sixth Ward—A. Strauss, brick dwelling, 4029 Grizzela street, $6,300.

The Sun-Telegraph Fifteen Cent Pattern

A PRETTY DANCE OR EVENING FROCK FOR THE JUNIOR MISS

Printed chiffon in white with pink flowers and piping of pink is here pictured. Flowered taffeta with pipings of crepe or chiffon is also attractive. Likewise organdie with frills of lace or fagotting at the joining of the petals which form the skirt. The waist is fitted to the figure and has soft fulness at the shoulders in front. The neck is round and youthful. The dress is arranged on a foundation slip.

The pattern for this equisite model is cut in 4 sizes; 14, 16, 18 and 20 years. To make a 16 year size will require 2½ yards of 39 inch material. The slip will require 2⅛ yards of 32 inch material. To finish neck, armscye, waist edge, sleeve edges and skirt petals with bias binding will require 8 yards 1½ inch wide.

COUPON.

This pattern will be sent on receipt of 15 cents (silver or 2c and 1c stamps). Make number, name, address, etc., plain. Send to Pattern Department, The Pittsburgh Sun-Telegraph, Pittsburgh, Pa.

No. 6471 Size.....

Name .....

Street and No. .....

City ..... State .....

Ingrown Nail Turns Right Out!

Pain Stops Instantly!

"Outgro" is a harmless antiseptic manufactured for chiropodists. However, anyone can buy from the drug store a tiny bottle containing directions.

A few drops of "Outgro" in the crevice of the ingrowing nail reduces inflammation and pain and so toughens the tender, sensitive skin underneath the toe nail, that it can not penetrate the flesh, and the nail turns naturally outward almost over night.

Advertisers Prepare Convention Displays

Western Pennsylvania advertisers are preparing displays for the second annual exhibition of the Pittsburgh Advertising Club to be held in Kaufmann's auditorium May 21 and 22. R. S. McCarty, advertising manager of the Philadelphia Company and general chairman of the exhibit, has appointed the following as aides Julius Schmidt, V. C. Dwyer, J. M. McKibbin, Jr., Lloyd C. Thomas, Alexander L. Sherwood and H. Briggs, Jr. Judges will be advertising men of national reputation.

CRISP

corn is one of nature's most appetizing and healthful grains. 12 million people every day enjoy the flavor of golden corn at its best . . . in crisp, delicious Kellogg's Corn Flakes.

Kellogg's

CORN FLAKES

★ *Extra good with fresh or canned fruits.*

New safe sure way of Science—ends Corn pain instantly!

AVOIDS DANGER OF CUTTING YOUR CORNS

NO RISK OF ACID BURN TO THE TOES

Corns

The very moment you apply Dr. Scholl's Zino-pads, corn pain stops. You never tried anything so quick-acting, so soothing and healing. *Zino-pads remove the cause of corns*—friction and pressure of shoes and relieve and heal—the only scientific way to treat corns.

No danger this way as with cutting your corns, or using harsh liquids or caustic plasters that expose the toes to acid burn. Dr. Scholl's Zino-pads won't harm the tenderest skin. Small, thin, dainty, cushioning, guaranteed safe and sure. Won't come off in bath. Doctors recommend them. At all drug, shoe and dept. stores—35 cents.

Dr Scholl's Zino-pads

Put one on—the pain is gone!

11th BIRTHDAY SALE

FRANK & SEDER BASEMENT

11th BIRTHDAY SALE

We "Scooped" the Market in This Sensational Purchase

High Grade Spring Coats

Unequaled Values at This Low Price!

$10

If there is a woman in this town that can possibly use a NEW COAT for town or vacation wear, here is her opportunity to buy the BEST LOOKING, the BEST QUALITY, the BEST MADE COAT you ever bought in all your shopping experience at such a price as $10.

Get here early because there will be a thousand women who will be just as anxious as you to buy the greatest COAT bargain in Pittsburgh tomorrow. The majority of the coats are trimmed with smart furs, featuring scores of the most popular colors in a choice selection.

Regular Sizes 14 to 42
Extra Sizes 44 to 52

Sport Coats
Dress Coats
and Fine
Silk Coats

Frank & Seder—Sub-Basement

Women! Here's a Real Birthday Gift Tomorrow!

Sale of 2,400 New Silk Dresses

Misses' Sizes 14 to 18
Women's Sizes 36 to 42
Extra Sizes 44 to 50

Dresses for all occasions, for street, business and sport wear. No matter what style you desire you are sure to find several dresses to your liking in this wonderful selection at $3.98.

The Biggest Values of the Birthday Sale!

Women who never bought a dress at such a low price as $3.98 may be prejudiced, but all we ask is that they COME and SEE the dresses with their own eyes. They will discover not $3.98 Dresses . . but $5.95, $7.95 and $10 Dresses for $3.98!

$3.98

Sensational values like these are possible only during a Birthday Sale when the manufacturers are willing to sacrifice their profits. So COME tomorrow prepared to buy not one but several of the most marvelous Dresses you ever saw in all your life at such a price—$3.98!

Smart Styles in the Newest Colors!

—All-Wool Flannel Dresses
—Newest Printed Dresses
—Silk Crepe Dresses
—Short and Long Sleeves

Frank & Seder—Sub-Basement

Checking Time of 'Phone Calls

BY means of an apparatus which photographs a clock on a telephone call being put through, the number of minutes occupied by each call is to be checked experimentally in certain of the telephone exchanges in Paris.

Fiction Page

Snow Houses in Labrador

THE first known record of any snow houses built by Indians occurs among the Naskapi of Labrador, who were investigated recently by the Rawson-MacMillan expedition of the Field Museum of Chicago.

THE VOICE of the CITY By Gilbert Rogers

(Continued from Yesterday.)

(From a Scenario by Willard Mack.)

Bobby Goes After Wilkes And Finds Him at Beebe's Apartment

WHAT HAS GONE BEFORE

Bobby Doyle, framed by Dapper Don Wilkes and his gang and sentenced to prison for twenty years for killing a policeman, is aided to escape from jail by his fiancee, Beebe Barrett. Beebe is assisted by Johnny the Hop, a dope fiend, who hides Bobby in a secret room in his apartment. The day after Bobby's return, Don Wilkes is visited in his apartment by an over-dressed woman, Bess, who demands money to help Mike, a member of the gang, who is laid up with a gunshot wound. Don demurs, but finally gives her the money, and after she leaves, he goes to see Beebe. He has been giving her money, telling her it is due Bobby, and is evidently in love with Beebe. He tries to get her to say where Bobby is hiding, but she refuses to tell him. Then Johnny walks in. Wilkes, in a rage, tells her that he knows that Johnny had hidden Bobby. From Beebe's he goes to Inspector Wilmot's office and tells him and Biff Myers, the detective assigned to the case, to watch Johnny if they want to know where Bobby is hidden. Biff does so, and follows him all day. Meanwhile Beebe visits Bobby, but just before she leaves him the detective arrests Johnny. Johnny is deprived of his drug and put through the third degree. He tells where Bobby is hidden, then rushes to Beebe's home and confesses to her and Don, who is visiting her, that he has "squealed." Don appears righteously indignant and warns him to leave town immediately. The police rush to Johnny's apartment and find Bobby's hiding place, only to discover that Bobby has hung himself! But Bobby, inspired by a story of the French Revolution that he had just been reading, had been "playing possum." As soon as the police, satisfied that their quarry is dead, leave, he lets himself out of the window and hides in some bushes under his window just as two policemen rush into the yard.

NOW GO ON WITH THE STORY.

CHAPTER XI.

ONE of them had a flashlight. He swept it around the yard in a wide sweep. Its revealing glow picked out dark objects, showed the fence clearly, the paths of dirt and dying grass. By scarcely an inch, it missed the ragged brushes behind which Bobby crouched.

"He ain't here," one of them muttered. "I tell you—he ran along the roof to the next house. Come on!"

"He's slick—made a fool of Biff. But Biff would never have got him anyway if Don Wilkes hadn't tipped him off."

The other man muttered something else, but Bobby did not even hear. All the blood sang in his head at that sudden revelation. He knew now—oh, he saw everything now!

Don Wilkes—that was his enemy. Don Wilkes — the man who had framed him! He knew that now, without proof, with such clearness he wondered why he hadn't guessed it before.

He recalled the things Beebe had told him in her letters, about how kind Don had been, how generous and helpful. As if Don Wilkes had any kindness in him. He bought, but never gave. He wanted Beebe, and had planned everything out from the first.

Bobby ground his teeth together. If only he had the chance to live that long, to warn her, tell her the truth! If only he had the chance to throttle Dapper Don with his own hands!

He was recalled to his danger the next instant.

'Come on," said one of the' two officers. "Can't waste any more time here."

"Wait till I have a look at those bushes!" the other muttered. "You missed those with that flash."

Bobby Doyle's fingers groped and found a loose rock. With all his might he flung it over the fence. It crashed into some loose boxes there. The two officers jumped and turned.

"Got him—there he is!" Bobby heard one of them shout.

They were gone! He rose to his feet, ran in through the open door, down a dark hallway. He saw a little crowd standing there, looking out upon the street. Bobby stole up to them, and stood watching, like another onlooker.

He saw Inspector Wilmot come out, bark rapid orders, and the policemen who waited there moved down the street. Two minutes later, Bobby Doyle was on the opposite corner. A wild exultation was singing in his heart.

He knew who his enemy was at last. He knew by instinct where he would be now, offering false comfort in all likelihood. It was the most dangerous thing he could possibly do, but Bobby did not hesitate. He made his way with a grim look in his eyes toward Beebe Barrett's apartment.

They had heard the news already, Don with a change coming into his eyes under their heavy eyelids, Beebe with a gasp of dread and joy. Mary seemed like someone in a coma. She scarcely seemed to realize that Bobby had escaped once more.

They returned to the apartment together. Don Wilkes had never been more gentle.

"You'll make yourself sick with all this," he said. "Try to pull yourself together, you poor kid!"

And all Beebe could say through her tight lips was, "He got away! He got away!" over and over.

When they returned to Beebe's rooms, Johnny the Hop had disappeared. Beebe could not sit down. She would go to the window, once more, while Don pleaded with her, begged her to keep a tight grip on herself. Mary, sunk into a chair, had closed her eyes as if to shut out the world. She seemed scarcely able to hear.

"Where do you suppose he is?" Beebe asked wildly. "He hasn't any money—or any friends except us. Oh, I don't see how he can get away. But he's done so much—it was like a miracle. And God couldn't be cruel enough to take him from me!"

"It's you I'm worried about," Don murmured, moistening his dry lips. "You see, if anything should happen to Bobby—and we've got to expect the worst, Beebe—you've got to have someone to turn to. I—I want you to realize how I want to help you, take care of you, Beebe, you gotta listen to me—this isn't the time to tell you, but—"

Through the opened windows there came a faint, familiar sound, the sound of an Italian organ grinder, playing last season's tunes.

Don Wilkes was listening. He went to the window, pulled out his handkerchief, saw Beebe watching him. There was a sudden knocking at the door. Beebe sprang to open it. She saw a woman with a haggard, unhappy face, a woman she had never seen before.

"Bess!" the racketeer exclaimed. "What do you mean by—"

She broken off with a curt gesture. "Joe said I'd find you here. I got somethin' to tell you, Don Wilkes."

"I don't want to hear it."

"You gotta hear it. Mike's dying—dying! On account of you. He's got the priest with him now."

"Listen," Wilkes broke out, in a white fury.

But she would not be halted. "He wants you, and you gotta go to him. Here's a note he sent."

"A note? What is it?"

"How do I know. But he's dying, and he's gotta get it off his chest. That's all he said about it. Come on."

"I'll be right down," Don muttered after a pause. The woman gave him a steady look, then made her way from the room. "You see," Don explained to Beebe, "one of the boys was hurt. He's been sick a long time. I wouldn't go if I didn't have to. I want you to wait for me, because I'm coming right back. I've got a lot to say to you, Beebe. I'm the only one who can help you, you know."

He put his hand on the door knob. But this turned under his fingers. The door was jerked open. Bobby Doyle stood before them.

"Bobby!" the girl cried.

"Oh, my God—Bobby!"

Mary had started to her feet. But Bobby for once looked at Beebe only briefly, and scarcely glanced at his sister. His eyes were focused on Dapper Don Wilkes.

"I thought I'd made a clean getaway," he said, breathing hard. "But a cop spotted me three blocks away. They're on my heels. I ain't got much time. But it's enough."

"Bobby, don't give up hope!" Don exclaimed. "I'm going to help you, kid."

The younger man's lip curled. "Yes, you are!" he said. He whirled around to Beebe. "Tell me one thing first—I want to know—and I got time enough for that, too. Has he made his play for you yet?"

"For me? What are you saying?"

Bobby's frozen smile was the only answer. He was looking at Wilkes again.

"You didn't get very far, did you?" he asked. "You were my pal and hers, were you? You double crossing, mangy dog, I was hiding tonight with the cops shooting up the town to get me when I heard two of 'em talking. One was telling the other that you gave Biff the tip that Johnny knew where I was. Then I saw the whole thing. I saw it was you who framed me in the first place. I never could figure out who hated me enough to do that before. I saw why you did — you wanted Beebe, my girl. Do you understand now? Do you see that I've got the goods on you?"

Dapper Don had not moved. But his hand slid imperceptibly into his coat pocket.

(To Be Continued Tomorrow.)

(Copyright, 1929, King Feature Synd., Inc.)

Merely Margy, An Awfully Sweet Girl :-: Story by Lloyd Mayer :-: By John Held, Junior.

"My dear, I'm aBRIM with WIM at this point—I mean I'm simply WHIFfling and BURBling with GLEE, no less, because I HONestly had the most aMUsing experience with BULL my dear because I mean he HAD me in hysTERics talking about my apPROACHing NUPtials—can you COPE with it? I mean he rambled ON vaguely about how WEAK with WOE he felt about the situation my dear because marrying BASIL would PART us forEVer which he said dePRESSED him no END my dear because he simply couldn't BEAR it when he reFLECted how we'd been comPANions in both JOY and PAIN—can you BEAR it my dear? So when I WEAKly inquired what he MEANT by being comPANions in JOY and PAIN my dear the odd soul reSPONded tremulously 'Didn't we get SUNburned together last Winter?' ACtually, my dear, have you ever HEARD of anything so POSitively EPic? I was HONestly conVULSED my dear! But ANYways I want to conFIDE the intimate DEtails of this strange CONfab I had with NOisy, my silent KNIGHT, my dear, because I simply KNOW it'll SLAY you, no less—I mean I ACtually DO!"

DALE DOES IT By LILLIACE M. MITCHELL Daily Short Story

RUTH stood before her mirror taking the few pins from her hair, dancing gaily with a tiny step all the while. And why should she not dance? Saturday noon—not another thing in the world to do until Monday morning; sunny day; in a few minutes the telephone would ring and Dale would boom out cheerfully:

"Well, what does the little girl want to do today, eh? How about the Art Institute this afternoon, dinner at the Top-Tip and theater afterwards? Suits you, eh? All right, so be it. Selah! In half an hour, then. G'bye!"

The fact was that Ruth would rather go to the Better Homes Exhibit in Wacker Drive for the evening instead of spending out money for theater tickets. But if she suggested this Dale might think she was trying to rush him into a proposal and at the thought Ruth's face flamed. She thought too much of Dale to risk any slip-up! The ringing of the telephone called her.

"I'm going out of town, Ruth," Dale's voice told her at the other end. "May not be back."

"Until when?" she asked, trying to steady her voice.

"Oh—not at all, probably. The firm is sending me West."

"Oh," said Ruth. Just oh, nothing else. Well, what was there to say? She couldn't yelp out over the boarding house telephone that she loved him more than anything alse in the wide world, that she just couldn't let him go without talking things over once! Boarding house ears have a resemblance to flaps, always open and extended!

"We-ell," he said uneasily. "So long, Ruth. I'll send you my address when I get located and maybe you'll—you'll drop me a line now and again?"

Miserably she agreed to this and heard the final click of the receiver at his end.

She forgot to pin up her hair again for a half hour. Then with tight lips she took her little bank book out and looked at it. She had spent more of her savings than she should have lately, trying to dress daintily enough to satisfy Dale. Now it behooved her to go on with her former plans of buying a tiny house on contract so that when she should grow too old to work she would have a place to stay rent-free.

Out in the subdivision where she had bought a lot the year before she talked to the lumber dealer and looked over his plans.

"Say," he remarked thoughtfully, "I've a little five-room brick that I put up for a young couple who had to leave for the East. If you took that, it's ready to move into and the payments will be light enough to handle without worry."

"No use paying out another expensive week of board and room at the boarding house," Ruth said quietly. She had looked at the house carefully.

"Maybe you'd like to bring out someone else to look it over," said the lumber man.

"No, I'm the only one to consult," she said with dignity.

At 4 o'clock she had returned to the boarding house, called an expressman to take out her trunk and boxes of books and had told the landlady.

"You're a foolish girl," the landlady told her severely. "I made you nice and comfortable here."

Ruth nodded pleasantly. It had been comfortable but for no more outlay she would be buying a place of her own.

"And say, I forgot to tell you, that young fellow who comes so often is sitting down in the parlor waiting for you," the landlady said. "Clean forgot it when you told me you were leaving."

"I—I just had to see you again," Dale was telling her a minute later. "I can take the morning train, Ruth. Let's take in a dinner and show—just once more."

"Sorry," she told him briefly, "but I'm moving. The expressman will be here in a few moments and I have to pack some things."

"Moving? But where?" he asked wonderingly.

"Oh—I've bought a little house out in the suburbs," she said, trying to act careless. Put into actual words to Dale it sounded like an enormous undertaking.

"Suppose we drive out there—in a taxi?" he asked.

No comment about the purchase!

She shook her head. "The elevated goes right near—costs less."

"Well, we're going to drive, see? Got your supper stuff in for the night?"

"Why—no," she said thoughtfully. "I was so excited about the house I never thought about eating."

"Skip up and pack and I'll be back in 20 minutes with a cab filled with groceries for your—housewarming. Maybe you'll invite me to dinner with you, eh? Gas range in the house?"

Everything in and included in the price," she said gaily. And you're invited to dinner."

Once more in the subdivision he stared about him appreciatively. "I—I thought you were a little jazz dolly that didn't care about a home," he said softly. "I-I've always wanted a home and a tiny garden and a neighbor to lend and borrow rakes and lawn mowers with."

"And I just acted that way to—to please you," she gasped.

"Then you did care—about—pleasing me?" he said suddenly. He rolled down the window of the car and called to the driver to stop. "Hey, kid," he called out to a little red-haired youngster on the sidewalk, "where does the preacher live?"

The boy pointed towards a nearby house. "Goin' to get hooked?" he asked pertly.

"It sure looks like it," grinned Dale, rolling the window closed again. "Let you know in a half hour!"

And calmly he reached into his inner pocket for the ring box he had there. "I was getting scared of you," he told Ruth. "I thought we were seeing too much of each other and I asked the boss to send me West, but I can call him up and say I'm going to stay right here—how about it Ruthie?"

And very gently Ruth nodded.

You can often buy some household article at a very low price from someone who must leave town or who no longer has any use for it. When these persons wish to sell they advertise in the Classified Ads. Turn there now. Perhaps you will find something you want.

For that one cup

TETLEY TEA

In individual tea bags

AND

(Thousands write us letters like this)

"Rich suds in a jiffy" says Miss Ella June of Aspinwall

"Since I've been using Rinso in my machine, washday is even easier than before. That's because Rinso is just right for washers—it makes rich, lasting suds in a jiffy. No wonder the clothes always come out so snowy and spotless that it's a real pleasure to hang them out!

"And Rinso is fine for dishes, too. It dissolves the grease and makes them sparkle better than any soap I ever tried. And you only have to use a little Rinso."

MISS ELLA JUNE,
12 Freeport St., Aspinwall, Pa.

Scrubbing wears out clothes

Rinso saves the clothes—saves your hands. The makers of 36 leading washing machines endorse it for safety, and for whiter, brighter washes.

Cupful for cupful, Rinso goes twice as far as lightweight puffed-up soaps. Get the BIG package and follow the easy directions on the box.

Guaranteed by the makers of LUX—Lever Brothers Co., Cambridge, Mass.

THE GRANULATED SOAP

Rinso

in tub or washer...whiter washes safely

PATRICIA PITT'S SPRIGHTLY COMMENT ON PITTSBURGH'S SOCIETY HAPPENINGS

Many Laggards Return From Journeys Abroad And in Southland

For the last few weeks we've all just been agog with these fascinating plans for the coming months. And now for a few days I suppose we'll hear of nothing new. Really we all need time, anyway, to talk over such a newsy month, and to get ready for the coming events.

No matter how few parties are listed in the social calendar, there's always entertaining, though. And right now small bridge parties are the vogue. Intimate friends gather round, and in between those exciting moments of deciding whether to double, or not to double a four bid, everyone is discussing plans for June.

* * *

MANY of the laggards are just returning now from Europe, too, and their adventures add piquancy to informal gatherings.

Ellen McClay, daughter of the Samuel McClays, of Devon road, is just home, did you know? Anne King Scott, daughter of the James King Scotts, who went abroad with her, stopped over in New Haven for the week-end festivities before returning to Pittsburgh.

Juliet Hillman, daughter of the J. Hartwell Hillmans, who came out season before last, came home Friday from Europe. She went abroad, don't you recall? with Catherine Gordon, daughter of the R. R. Gordons; Margaret McCready, daughter of the Robert T. McCreadys, and Mary Mellon McClung, daughter of the Samuel A. McClungs.

* * *

SOME folks tarried in the South very late this year. Mrs. George L. Collord, who spent the greater part of the winter down South with her daughter, Laura, is expected home Thursday, I understand. Just now she's in New York for a few days.

* * *

WHILE we're on the topic of travelers, I might mention that the George W. Crawfords, of Pittsburgh and New York, have been visiting in White Sulphur Springs. They'll return there later to spend the summer. I hear they'll occupy Casino Cottage.

* * *

YOU might be interested in hearing that the J. Copley Thaws, of New York, former Pittsburghers, have sailed for Europe to spend the month of May. They'll return in June to Southampton, where they always spend the summers.

* * *

HARDLY a day goes by that we don't hear of an entertainment for Berenice Stengel, daughter of Mrs. John A. Stengel, of Newark, who'll marry William Potter Wooldridge, son of the Norman S. Wooldridges, of South Linden avenue, on Monday. One of her attendants, Dorothy Knoepke, of South Orange, entertained Friday evening for Berenice.

The Norman S. Wooldridges will leave Friday for Newark to attend the wedding.

* * *

MRS. GEORGE H. HUNTINGTON, of Robert College, Constantinople, arrived in town yesterday to be the guest of her sister, Mrs. James Childs Rea, of Woodland road.

Mrs. Huntington will talk to the students of the Pennsylvania College for Women in chapel Friday morning at 10:30 o'clock.

* * *

MRS. Louis Lee Voigt, of Hampton street, and her daughter, Elizabeth, are expected back from New York the latter part of the week.

Elizabeth's engagement to Franklin Tirrell Birdsall, son of Ernest Wood Birdsall, of New York, was made known last month, you probably recall.

* * *

MRS. B. A. GROAH, of Bellevue, and her daughters, Mrs. Alfred Gass, of Ben Avon, and Mrs. Edwin Langdon, of Bellevue, entertain with a bridge luncheon this afternoon in the Highland Country Club in honor of another daughter, Miss Evelyn Groah, who has chosen June 29 as the date for her marriage to Norman Bell McKinnon, of Ottawa, Canada. There were 200 guests at the luncheon.

* * *

ALPHA IOTA CHAPTER of Alpha Delta Pi, national social sorority, of the University of Pittsburgh, will hold its spring dance Friday night in the Pittsburgh Field Club. Miss Florence Yorke, Miss Betty Thompson and Miss Hazel Usher are in charge and the chaperons will be Mr. and Mrs. Vincent Lanfear and Mr. and Mrs. Montford Jones.

* * *

MISS JANE ROBERTS SMITH, daughter of Mr. and Mrs. A. W. Smith, Jr., of Elwood street, will spend the week-end at Colgate College, Hanover, N. Y., to attend the junior prom festivities. Miss Smith was a guest at Colgate earlier in the season over its sport holiday.

* * *

MRS. AMELIA METZ, of Methyl street, Beechview, has announced the marriage of her daughter, Miss Margaret Metz, and Pierce Egan, which was solemnized Tuesday, April 30.

* * *

ALLEGHENY COUNCIL, Knights of Columbus, will hold a card party Wednesday night, May 15, in its clubrooms, Sterritt Building. Walter Fath is chairman of the committee in charge, and bridge, "500" and euchre will be played.

* * *

THE Ladies' Aid Society of the Knoxville Presbyterian Church will hold a rummage sale tomorrow and Friday at 1802 Carson street, South Side.

Patricia Pitt

Good Record Shown By Crafton Juniors

ITS limited membership of 75 full and a waiting list of 18 is the status to which the Junior Section of the Crafton Woman's Club can point with pride. These figures were brought out last night at the annual dinner of the juniors in the Congress of Clubs. Fifty-five of the 75 were present for the informal program of speeches, reports and music over which Mrs. Finley Weisenberger presided. They had assembly singing to begin with—and can those Crafton girls sing? There are some nice voices among them, voices as fresh and sweet as the young faces of their owners. Miss Anna Montgomery was at the piano and directed both the club singing and that of the choral. Miss Laura Thompson pleased her audience with soprano solos for which Mrs. Gerald Meade was accompanist. The speeches were from Mrs. Lea Perrin, Jr., senior advisor; Mrs. Val E. Schott, Jr., senior president; Mrs. A. D. Robb, a former president, and Mrs. Carl E. Coslowsky, a former president of the Congress of Clubs as well as of the Crafton Club.

* * *

THE first meeting of the newly-elected executive committee of the Pittsburgh Conference of Jewish Women's Organizations will be held at the Y. M. & W. H. A. on May 17, at 1:30 p. m. The presidents of the 20 constituent groups of the conference have been invited to attend the meeting, at which many issues of importance will be discussed. Mrs. Leo L. Half, the new president, will preside.

* * *

A FULL program of entertainment marked the reciprocity day held yesterday by the Brookline Women's Civic Club. The Brookline Methodist Church was the scene of the meeting. Mrs. A. H. Gaston presented the program, which included songs by Mrs. H. F. Hanks, of the Dormont New Century Club, accompanied by Mrs. H. A. Heineman, who also presented solos; piano numbers by Mrs. Robert N. Montgomery; readings by Mrs. Svend A. Canariis, also of Dormont New Century; a sketch by members of the Loman's Library Club of Knoxville, a talk by H. G. Long, of the Better Traffic Committee, and numbers by the club choral, Mrs. E. S. Taylorson directing and Anthony M. Jones accompanying. Mrs. G. B. Ross and her committee took charge of the social hour. The Brookline Club has elected these new officers: President, Mrs. J. F. Moore; vice presidents, Mrs. Frank Haid, Mrs. G. B. Ross and Mrs. Charles Vokach; corresponding secretary, Mrs. E. C. Remhild; recording secretary, Mrs. H. L. Hogue; treasurer, Miss Agnes Cook.

* * *

PROSPECTS of continued growth and fuller development in larger space were emphasized by Mrs. E. V. Babcock, chairman of the house committee, when she gave her annual report before the Woman's City Club last night. Incidentally, the City Club expects to move into its new quarters in the William Penn Hotel about the first of June. Mrs. Babcock's report showed that an average of 975 persons had been served monthly in the tea room and that an average of 10 guests from other City Clubs had used the rooms each month. Another interesting report came from the library committee, of which Miss Suzanne Beatty is chairman. Sixty books have been added to the library within the last three months, and the literary luncheons which began as a doubtful experiment have proved increasingly popular, so much so that all the luncheon guests cannot be accommodated in the dining room. These affairs, by the way, are to be continued monthly through the summer.

The nominating committee's ticket was elected last night, as follows: President, Mrs. Henry Clay McEldowney; vice presidents, Mrs. Babcock and Mrs. Biddle Arthurs; secretary, Mrs. A. S. F. Keister; treasurer, Miss Pauline Y. Merrill; directors, Mrs. Clinton Bradley, Miss Lucetta Burns, Mrs. Clark Hammond, Mrs. E. Bruce Hill, Mrs. F. Trevor Hogg, Mrs. H. S. Wherrett and Mrs. McEldowney.

* * *

MRS. D. EDWIN MILLER, chairman of the department of education, Congress of Clubs, will address the spring luncheon meeting of the Pittsburgh Normal Alumnae Association in Kaufmann's on Saturday.

* * *

COL. JOHN I. NEVIN CIRCLE, No. 85, Ladies of the G. A. R., is holding a luncheon and card party in the Food Craft Shop today. Mrs. Anna B. Cariher is in charge of cards.

MEMBERS of the department of education of the Congress of Clubs have been asked to serve as hostesses for the first safety conference for women which will be held at the Congress clubhouse, May 17, under auspices of the home safety division of the Western Pennsylvania Safety Council. Mrs. D. Edwin Miller, chairman of the education department and a vice president of the council, will be honored at the meeting.

A MEETING in the home of Mrs. W. K. Allen, on May 21, will close the season for the Woman's Literary Club of Bellevue. At yesterday's meeting, for which Mrs. Edward G. Roddy, of North Balph avenue, was hostess, the papers were given by Mrs. D. M. Sloane, Mrs. W. H. Snodgrass and Mrs. C. F. Johnston and were in further study of the year's subject, "Painting."

(Continued on Page Thirty-one.)

Dickens Fellowship Members in Characterizations

PHOTOS BY PITTSBURGH SUN-TELEGRAPH

MRS. HARRIET L. DUVA "Dot," in the dramatization of "Cricket on the Hearth" by the Dickens Fellowship.

MRS. D. G. FOWLER **MRS. F. W. FAIRMAN** Mrs. Fowler as "Sairy Gamp" and Mrs. Fairman as "Betsy Prig" in the production, produced as a benefit for the fund for the Fellowship's annual "Tiny Tim" picnic.

LESTER MYERS, JR. Mr. Myers, Jr., as he appeared in the role of "The Stranger," bent, old creature.

KAUFMANN LOOBY CO
PENN AVENUE BETWEEN 6th AND 7th STS.
ATlantic 7800

Special Reductions on
Dresses COATS Ensembles
For Women and Misses

$35 Formerly Up to $59
$55 Formerly Up to $89
$75 Formerly Up to $149

What a saving opportunity to add one or two more distinctive garments to one's late Spring and early Summer wardrobe! Dresses and gowns for every daytime and evening occasion! Two and three-piece ensemble suits of various materials! Separate coats in a diversity of styles!

Because of the Nature of This Sale, No Exchanges . . . No Credits . . . All Sales Final, Please.

KAUFMANN LOOBY CO.
PENN AVE. BETWEEN SIXTH AND SEVENTH STS.
Parking . . . No Charge. Leave Your Car With the Attendant at the Door.

LA RUE'S
Guaranteed
Permanent Wave
Large or small waves with or without ringlet ends, including hair trim and finger wave.
4.00 Complete
We Successfully Wave Over an Old Permanent
LA RUE PERMANENT WAVE SYSTEM
Third Floor, Clark Building, Suite 305
Ent. on Liberty Ave. GRant 8664
Open Evenings By Appointment

MAKERS OF FURNITURE
Specializing in REPRODUCTIONS of Period Furniture
Re-creating pieces fallen into disuse
UPHOLSTERING REFINISHING REPAIRING
In our OWN FACTORY
Work is entrusted to skilled craftsmen accustomed to making Fine Furniture.
We'll gladly estimate—no obligation
DAULER-CLOSE FURNITURE CO.
636-638 SMITHFIELD ST.

JEWELS
by
HARDY AND HAYES
The Largest Jewelry Establishment in Pittsburgh

Many of the rarest and most original pieces of jewelry that adorn women of prominence have been designed by the staff of this store ~ precious pieces that grow priceless as the years pass by ~ ~ that will be handed down from generation to generation.

If you crave jewelry that is unique and smartly different, the designing staff will deem it a privilege to make suggestions.

The HARDY & HAYES Co.
WOOD STREET AT OLIVER AVENUE—PITTSBURGH
FOUNDED IN 1887

Reymers

Sunday May 12th
Mother's Day

Reymers' Candy, long preferred by Pittsburghers, is after all the sweetest expression of sentiment ....That's why it is so popular for Mother's Day Remembrances....Every Mother likes Reymers', especially when sent her from thoughtful Son or Daughter on Her Day.

Ten different Mother's Day boxes, also special wrappers for the regular Reymers' assortments are now ready at all Reymers' Stores and Agencies.

Reymers

"Every step was agony ... I can't tell you how I suffered

My feet tortured me whenever I went downtown. Shopping was an ordeal. But, at last, I found relief."

TOO many people suffer needlessly from aching feet. The trouble is simply this—they fail to remove the cause of the footaches and pains. They coddle their feet instead of seeking a permanent cure.

If you are one of these sufferers, we suggest that you try a pair of Ground Gripper shoes. That's the simplest and surest way to obtain relief.

Ground Gripper shoes bring complete comfort because they relieve all pressure and strain . . . because they provide perfect freedom of muscular movement.

Only Ground Gripper shoes combine the following vital principles of the correctly built shoe:

1. The Flexible Arch, which allows the foot muscles to exercise and thus strengthen themselves with every step.
2. The Straight Inner Line, permitting the toes to function with a free, strong, gripping action.
3. The Patented Rotor Heel, which helps you toe straight ahead, the normal, natural way.

Ground Gripper shoes have helped thousands of foot sufferers...and they'll help you, too.

At the nearest Ground Gripper store is a man who will understand your feet and your shoe problems. Consult with him today. That's the surest way to obtain immediate and permanent relief.

NOTE—A Ped-o-graph Chart of your feet will show clearly the condition of your arches. Let us make one for you—free.

Ground Gripper Shoes
FOR MEN, WOMEN AND CHILDREN
517 GRANT STREET
Union Trust Building

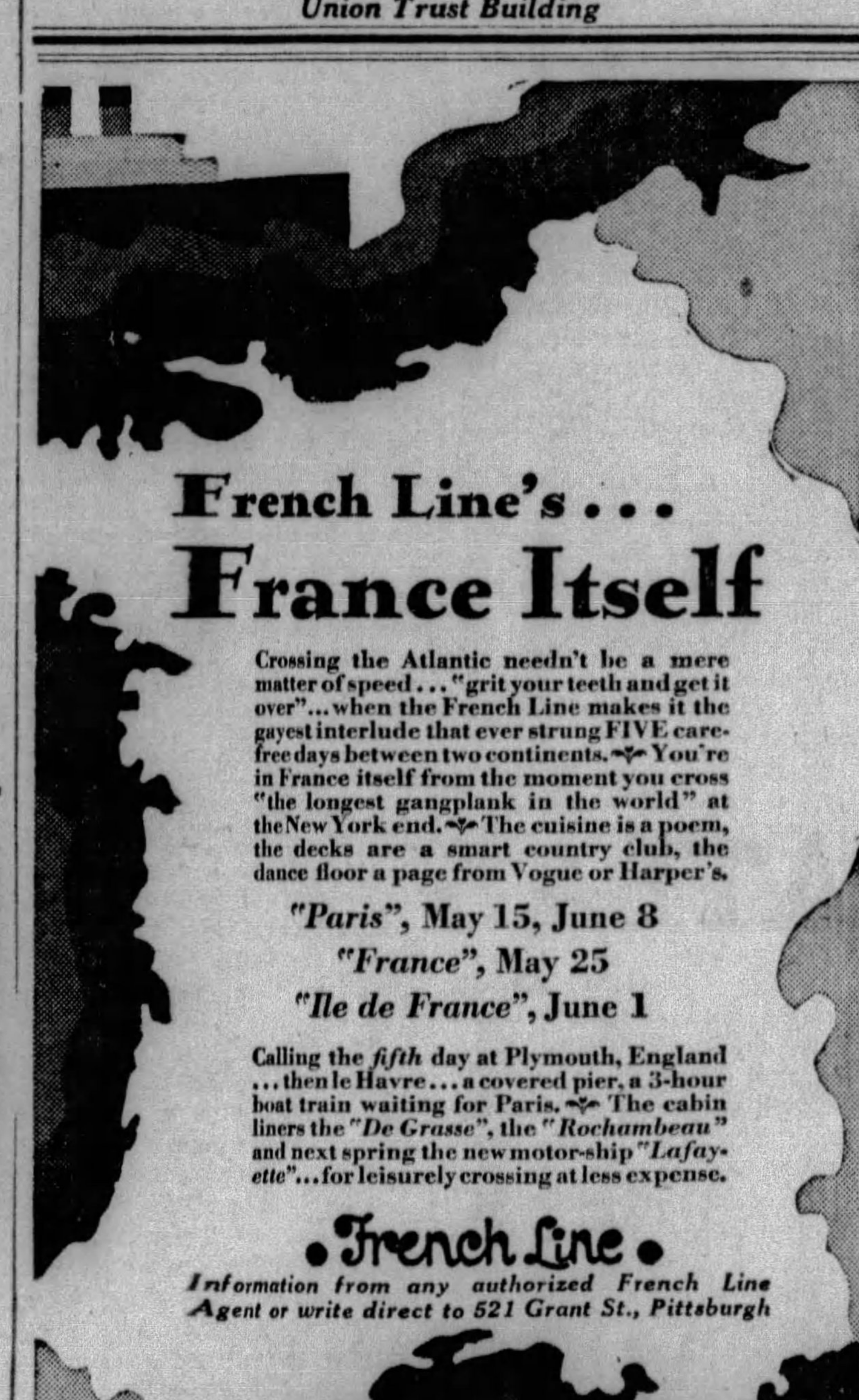

French Line's . . .
France Itself

Crossing the Atlantic needn't be a mere matter of speed . . . "grit your teeth and get it over" . . . when the French Line makes it the gayest interlude that ever strung FIVE carefree days between two continents. You're in France itself from the moment you cross "the longest gangplank in the world" at the New York end. The cuisine is a poem, the decks are a smart country club, the dance floor a page from Vogue or Harper's.

"Paris", May 15, June 8
"France", May 25
"Ile de France", June 1

Calling the fifth day at Plymouth, England . . . then le Havre . . . a covered pier, a 3-hour boat train waiting for Paris. The cabin liners the "De Grasse", the "Rochambeau" and next spring the new motor-ship "Lafayette" . . . for leisurely crossing at less expense.

French Line
Information from any authorized French Line Agent or write direct to 521 Grant St., Pittsburgh

SCENIC BUS TRIPS EVERYWHERE

LOW FARES

Enjoy, as you travel, the matchless beauty of the highways. Save a big part of your travel money. Greyhound and "Yelloway" buses today offer the lowest cost overland transportation in all travel history. And they reach almost every city and vacationland in America. Tickets and information at depots.

NEW YORK	$10.00
LOS ANGELES	60.00
JACKSONVILLE	25.75
NEW ORLEANS	28.00
KANSAS CITY	18.00
CHICAGO	11.00
DETROIT	6.00
BUFFALO	5.75
CLEVELAND	3.25

Greyhound Bus Depot
969 Liberty Ave.
Phones Atlantic 4232 and 4233

Greyhound Vans for Long Distance Houshold Moving. Low rates, dependable service. Greyhound Vans, 969 Liberty Ave., Phone Atlantic 4232.

GREYHOUND Lines AND "YELLOWAY" Stages

WORK TO START ON COLLEGE BUILDING

An ambitious building program at Pennsylvania College for Women will be inaugurated Thursday at 12:30 p. m., when Dr. Cora Helen Coolidge, president of the school, will remove the first shovel of earth from the excavation for the new Woodland Hall foundation, an annex to the old building which will provide accommodations for 50 house students.

Future plans are being directed by Kenneath eSaver, chairman of the building fund committee; Arthur E. Braun, president of the board of trustees, and Mrs. George Wilmer Martin, who is in charge of the details of the building.

Included is an administration building to be built on the lot in Fifth avenue, near Murrayhil avenue, which will contain a large auditorium, departmental offices, class rooms and lecture halls. A library and students' activities building will be included in the plan.

As soon as the administration building is completed the committee plans the restoration of some of the old buildings, notably Berry Hall, which will be a dormitory for 50 students, and a social center.

Eagles Fix Program For 'Whoopee Week'

Dancing, sideshows and vaudeville will feature the program of "Whoopee Week," to open in the Third avenue headquarters of Lodge No. 76, Order of Eagles, at 8 p. m. Saturday and continuing a week.

The reception committee consists of James J. McCoy, George W. Murrin, John F. O'Toole, John C. Flinn, Frank J. Harris, John S. Callan, J. Howard Devlin, George W. Newcomer, John J. Dillon, P. C. Lennon, James J. Fallon, D. J. Finn, Jr., James F. Kane, Robert H. Braun, Joseph G. Armstrong, James F. Malone, Daniel J. Winters, D. A. Harris, John J. Sweeney, James McGinley, A. W. Fraley, A. J. Dougherty, W. J. Wiseman, T. W. O'Brien, Frank X. Pauley, Joseph G. Rebel, James P. Muldoon, A. L. Sturm, Martin Gift, Joseph Duty, Dave Cawley and John Tocel.

Edsel Ford to Sail On Trip to Europe

DETROIT, May 8.—(INS.)—Edsel Ford, accompanied by his wife, has left here for New York, where they will sail for Europe Wednesday.

Mr. and Mrs. Henry Ford, who have been on a pleasure trip into Virginia, will be at the dock to see them off, it was reported here.

Additional Club News

(Continued from Page Thirty.)

THE specimen ballot to be voted upon at the annual meeting of Pittsburgh Chapter of Hadassah on Thursday in the Y. M. & W. H. A. is as follows: President, Mrs. I. H. Levin; vice presidents, Mrs. Lew Davis, Mrs. Joseph Malakoff, Mrs. A. H. Rosenberg, Mrs. S. I. Lebeau; recording secretary, Mrs. Hyman Sapeer; corresponding secretary, Mrs. William Fink; assistant corresponding secretary, Mrs. Harry Weisberger; financial secretary, Mrs. Louis Victorhaus; treasurer, Mrs. William Landay; auditor, Mrs. Moses Krieger; honorary directors, Miss Bertha Feingold, Mrs. Leah Laufe, Mrs. Moses Ruslander, Mrs. Sol Rosenbloom, Mrs. Marcus Spiro; directors, Mrs. Julius H. Cohen, Mrs. Max Amdur, Mrs. H. M. Caplan, Mrs. Nathan Deemer, Mrs. B. Friedlander, Mrs. Leo L. Half, Mrs. Daniel Hart, Mrs. Saul Kann, Mrs. I. B. Kreimer, Mrs. J. L. Lichter, Mrs. Charles Mandelblat, Mrs. William Rosenbloom, Mrs. S. Sapeer, Mrs. Joseph Schutzman, Mrs. William Oleon, Mrs. A. S. Snyderman, Mrs. Aaron Olbum, Mrs. Meyer Morris, Mrs. M. L. Avner, Mrs. J. M. Davis, Mrs. Joseph Ziff.

* * *

A BRIDGE luncheon for Southern Club members and guests will be given Friday in the Pittsburgh Country Club. The affair closes the twenty-sixth and most successful year the club has ever had.

* * *

GROVE CITY COLLEGE CLUB will close its season Saturday with a meeting in the Congress of Clubs, at which Dr. Weir Kepler, president of the college, and Mrs. Kepler, will be the guests of honor.

India Bombers Shout Defiance at Trial

NEW DELHI, India, May 8.—(AP.)—Baghat Singh and Butukeswara Dutt shouted defiantly, "Down with imperialism! Long live revolution!" when they entered court to stand trial for throwing a bomb into the legislative assembly on April 2 that wounded several members. Because of their defiant attitude, the magistrate ordered them handcuffed. The approaches to the court were closely guarded against the possibility of further violence.

Lawrence, Mass., Gets Dishwasher Factory

LAWRENCE, Mass.—(INS.)—Coming all the way from Los Angeles, Cal., the firm of MacDonald, Hegel, McDonald, Inc., has announced its decision to establish a plant here, according to the Lawrence Industrial Bureau. This company will manufacture dishwashing machines and will employ about 100 operatives.

SMOOT'S DAUGHTER WINS DIVORCE IN RECORD TIME

LONG BEACH, Cal., May 8.—(AP.)—In the quickest divorce action in the history of Los Angeles county courts, Mrs. Zella Smoot Nibley, daughter of United States Senator Reed Smoot, yesterday was divorced from Carlyle Nibley, local automobile dealer.

Two hours after the complaint was filed, the case was called for trial in a special session before Superior Judge Percy Hight, and the divorce granted.

Although Nibley's answer was attached to the complaint, Nibley did not appear to contest the suit, which went by default. Mrs. Nibley was granted custody of three minor children and through a property settlement made out of court, she was awarded $5,000 cash and $350 a month alimony until the children become of age.

The couple was married in Salt Lake City, October 4, 1920.

American Woman Made Peeress In England

LONDON, May 8.—(AP.)—The title of the newest American-born peeress—Lady Fairhaven—was proclaimed in the Gazette today, more than three months after the death of her husband, Urban H. Broughton, railway and financial leader. Urban had just been recommended for the peerage when he died.

Their eldest son has taken the title his father would have had. Lady Fairhaven was Clara Leland, daughter of Henry Huddleston Rogers, of New York, before her marriage to Broughton.

Man in Rage Stabs Wife With Penknife

WILKES-BARRE, Pa., May 8.—(AP.)—Mrs. John Socha, 45, was stabbed with a penknife by her husband, and the temple artery severed, at their home near West Nanticoke yesterday. At a Nanticoke hospital it was said the woman might recover. Socha was arrested by state police, who report finding on his person insurance policies on himself and wife amounting to several thousand dollars. The stabbing followed a quarrel.

Plane Taxi Service Planned in London

LONDON.—London is soon to have an air taxi service.

Two aerodromes are at present being laid out near London, one for air taxis which will fly to any part of the country at 25 cents a mile, and the other with garages for private planes.

Girl Clerk Accused Of Thefts from City

BETHLEHEM, Pa., May 8.—(AP.)—Miss Mary Hayes, 21, a clerk in the office of the city treasurer, was arrested yesterday, charged with embezzling $2,100 from the city treasury.

The charges were made by Robert K. Ritter, who recently succeeded Robert Hinkle as the city treasurer. She was accused of false entry in the books and of conversion of funds. Miss Hayes waived a hearing and entered bail of $3,000.

Use SNOWFLAKE NON-CAKING SUGAR for CAKE ICINGS CANDIES FRESH FRUITS CEREALS

Only at 230 5th Ave.

NOW! A Perfect ZEGLER Permanent Wave

Regardless of Price, this is the Finest Permanent Wave Possible for You to Obtain Anywhere. It is the Creation of Permanent Waving Artists. Requires No Combs or Re-Setting. *All Work Guaranteed.*

STEAM & OIL—$3
EUGENE—$4
INCLUDING SHAMPOO AND FINGER WAVE

The Only and Original
ZEGLERS
PERMANENT WAVE SHOP
Licensed Operators
ONLY AT 230 FIFTH AVE.
Room 310 Fifth Ave. Arcade Bldg. Open Evenings. Phone Atlantic 4982.
WITH OR WITHOUT APPOINTMENTS
"THIS IS NOT A SCHOOL"

ATLANTIC
Paraffine Base
MOTOR OIL

—as distinctly superior among motor lubricants as Atlantic Gasoline is among motor fuels

IT IS NATURAL that the same experience which has given the world the finest all-round gasoline, should be able to produce an equally fine motor oil....

And that is exactly what is offered you by an organization whose refining experience is unsurpassed.... Whose progressiveness is well-known.... Whose vast facilities enable it to control the quality of its products from oil-well to user.

ATLANTIC *Paraffine Base* MOTOR OIL is so thoroughly efficient that there is practically no wear-out to it; so slow-consuming that your oil-level is something you scarcely ever have to think about. (Adding oil between crankcase drainings is rarely necessary.)

As widely recognized authorities on motor lubrication, the refiners of ATLANTIC *Paraffine Base* MOTOR OIL state, with emphasis, that it will give you more miles per dollar and a longer-lived, trouble-free motor than any other oil you have ever used.

Correct grade for your car is obtainable at Atlantic dealers and service stations.

Use Atlantic Paraffine Base Motor Oil and Atlantic Gasoline, both. There is no other combination like it!

BOGGS & BUHL

SALE 250 COATS

REGROUPED INTO FOUR SPECIAL LOTS

misses' and small women's
$25 to $35 coats
$15.00

Just about seventy-five in the lot—tweeds, flannels, velveteen, kashas, broadcloths and some silks. Sports coats, utility coats and coats for the Spring ensemble.

women's regular and extra size
$49.50 to $75 coats
$35.00

A splendid lot of dressier type coats in plain unfurred as well as fur trimmed coats of fine broadcloths and various Spring fabrics, including some silks and satins.

women's and misses'
$35 to $59.50 coats
$25.00

A group of about 100 coats, including many of the larger sizes. Splendid coats for cool Summer days. Sport and utility coats, as well as dress coats.

women's and misses'
$59.50 to $90 coats
$49.50

Just a style or two of a kind, the ensemble in two and three-piece effects—the coats of the dressier type, a few travel coats included. Smart styles much under regular price.

—Second Floor—

best candies
—for mother's day

On this occasion, above all others, you will want your gift to be of the true quality.

If you choose candy, and it is a wise choice, select from this specially boxed Mother's Day Candies.

Reymer's and other high grade makes—60c to $3.00 the box.

Shipment prepaid anywhere.

—First Floor—

french dolls
very low priced
$2.95

So utterly feminine in their billowing gowns of crisp organdies, rayon, brocades and silks! Pastel shades, Rose, Yellow, Orchid, Blue.

Your doll may be a brunette or one that gentlemen prefer. Priced at $2.95.

—Ribbons, First Floor—

jewelry
for mother

Jewelry will please her vanity. Jewelry is a gift that grows dearer with the passing years. A few suggestions in excellent taste.

Cameo Pins, $4.00 to $100.00.

Pigeon Gray Simulated Pearls, $12.00.

Mat Crystal—very new—especially good combined with colors. Necklaces and Pins—$1.50 to $35.00.

Pastel Shaded Crystal Necklaces—$1.95 to $12.00.

Amethysts—in Pins, Earrings, Necklaces, etc.—at very moderate prices.

—Jewelry, First Floor—

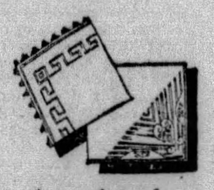

'kerchiefs
for mother's day

Dainty little remembrances mother will prize for their usefulness.

All linen Armenian lace edge 'kerchiefs — 50c to $1.50 each.

Corner embroidered linen and French prints — 50c, 75c and $1.00.

Linen initial handkerchiefs —35c and 50c each.

Mother's Day handkerchief Folders—with sachet enclosed—25c each.

—First Floor—

BABY *has a may sale*

Just space here to briefly list nine examples from a host of very specially priced baby needs. Thrifty mothers will come in to visit Boggs & Buhl's Infant Department tomorrow.

handmade dresses
85c

Exquisitely embroidered on sheer materials—scalloped or plain hems. Sizes 6 months to 2 years—in May sale 85c.

handmade gertrudes
65c

Made in fine nainsook—every stitch by hand. Edges scalloped. For sizes 6 months to 2 years—exceptional values at 65c.

tots' white dimity
$1.75

Sheer dainty little frocks in white with unusual smocking designs in Pink, Blue and Maise—1 to 3 years.

shawls

All-wool shawls of soft yarns. Fringed ends. Embroidered in corner. In May Sale at only..... $1.55

creepers

White dimity creepers—dainty sleeveless model—smartly embroidered—6 months to 3 years 95c

infants' vests

Part rayon and wool—double-breasted or button style—sizes up to 2. 3 for $1.00. Each..... 35c

babies' bonnets

Fine dainty batiste with silk linings—sizes up to 2 years—Special at..... 95c

bath outfit

Folding tub and dressing table—a real labor saver—specially priced..... $8.95

crib blankets

Of Beacon cloth—sateen binding. 36x50 inches. Pink and blue..... $1.00

enameled crib

Ivory or Green—rubber tired swivel wheels—with mattress and springs.. $8.95

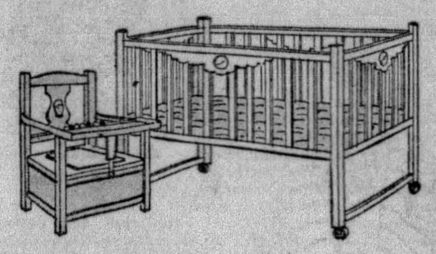

nursery chair

Ivory or green—cover—chamber and safety straps. $5 value $3.45

—Infants' Section, Second Floor—

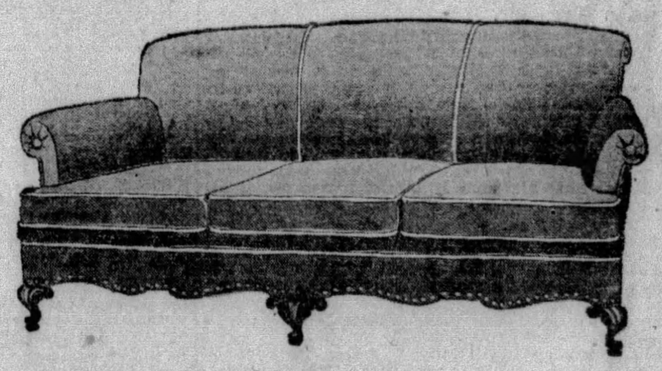

$175 occasional mohair davenport
$135
covers as you select

A remarkable quality at a price that is delightfully low. Two styles (higher back type illustrated) at the same low price—splendidly constructed, gracefully proportioned in conservative lines. Several plain mohairs to choose from: green, henna and sand tones. Special $135.

Orders From Sample Delivered in Two Weeks

BEDROOM SUITES—½ PRICE

Factory close outs—obtained far underpriced. Attractive modern furniture in the popular price range—regularly selling for $330 to $750. Complete four-piece suites—half price—$165 to $375.

—Fourth Floor—

YANKS 'BLAST' WAY INTO LEAD

SUN-TELEGRAPH SPORTS

THIRTY-TWO | WEDNESDAY, MAY 8, 1929 | BEST IN PITTSBURGH

JESS PETTY TO TEST GIANTS TODAY

SPORT COMMENT
by JAMES J. LONG

Kid Hurler's Fine Feat.
Scout's Tip Borne Out.
Five Homers in Row.
Shifting at Midway.
Many Record Sprints.
Golfers at Muirfield.

FRENCH SHAPES UP AS REAL PITCHER

PAPER records in baseball sometimes mean very little. After Larry French joined the Portland (Ore.) club, of the Pacific Coast League, in 1926, he won only one game during the season. He was used in but seven contests and worked a total of only 17 innings. In 1927 he failed to win as many games as he lost, being charged with 18 defeats against 12 victories. Last year his record was even poorer, as he lost 17 games while winning only 11. But in spite of all this, Joe Devine, the Pirates' coast scout, insisted that French was a real pitcher who would make good in the majors and he prevailed upon the Buccaneer chiefs to buy him.

Larry French

Yesterday, French came as close to making good Devine's words and Manager Donie Bush's confidence in him as a young pitcher can come in a single game. To be thrown in to make his first big league start against a team like the Giants, and in a trick park like the Polo grounds, on his first trip to the big city, is about as tough a test as could be imagined for a recruit hurler, but the manner in which the 20-year-old left-hander got away with the job, aided by the timely hitting of Pie Traynor, and gave the Bucs their third straight victory on the Eastern tour leaves little doubt that Devine had the right dope and that Pittsburgh has picked up another uncommon pitching prospect.

IT IS hard to recall another instance in which a new flinger in the fast set acquitted himself so impressively in his first start. Previously French had hurled only 10 innings all told in the big show in three appearances as a relief or a finishing pitcher. Yesterday's assignment, with a star of Larry Benton's fame as his opponent, was a severe test of his courage and steadiness as well as of his pitching skill.

But if French left anything to be desired, it is hard to single it out. It is no easy trick to hold a batting crew like the Giants to six hits in 10 innings under any conditions, particularly on their own grounds, and when it is considered that two of those six hits and the only runs scored against French during the afternoon were due to fly balls lifted into the close stands there can be no denying that the youngster measures up as being quite some pitcher, with the right kind of "innards."

OF course it takes a heap more than one game to prove a hurler, but French certainly has a lot of evidence in his favor after the first test. But for the activities of Andy Cohen, who made three of New York's six hits, including a homer, the new Pirate southpaw would have stood out even more impressively.

Andy Cohen

Cohen, by the way, is starting out as if he intends to make it mighty tough for Andy Reese to get back in there at second base for the Giants. On Monday and Tuesday, the first two days in his latest tryout, Cohen made five hits in nine times at bat, a gait of .556.

FRENCH'S victory yesterday was all the more impressive because the Giants' park is one of the toughest in the majors for a pitcher this spring. Evidence of this is found in the fact that in the Giants' three games with St. Louis and their first meeting with the Pirates after the opening of the East-West series, a total of 87 hits were made, including 12 home runs. Ten homers were made in the three Cardinal clashes and two in the Pirate opener yesterday. The Giants have made a peculiar record in this respect. All of their five tallies scored in the last two games were made on home runs. Terry, Jackson and Fullis hit homers on Monday, and Cohen and Fullis yesterday, the bases being empty on every occasion.

THE Pirates have already participated in three extra-inning games and have yet to be defeated in an overtime battle. They downed the Cubs in 13 innings, 5 to 4, on April 24 here, played a 4-to-4 tie with the Cardinals in St. Louis on May 4 in the same number of rounds, and took a decision over the Giants in 10 chukkers yesterday.

While gratified at the success of the Buccaneers during the last three days, the fans here at home will have more confidence in the outfit when the shifting at shortstop and second base ceases. Already the club has presented no fewer than four shortstops, first Adams, Jones, then Riconda and yesterday Bartell, with Adams going to second. Three shortstops have been used in the last five games. Consistent winning can hardly be expected while a team is in such an unsettled state.

ENTHUSIASM at the University of Southern California over the upsets and world record performances in last Saturday's Southern Pacific A. A. U. championships have been checked by the development that Charley Borah, sprint star, may not be able to run again this season on account of an injured leg.

The running of Borah and Frank Wykoff on Saturday added a sensational chapter to athletic history on the coast. Running in different divisions, the two equaled the world record of 9 3-5 seconds for the 100-yard dash no fewer than four times. Each did it in his qualifying heat and again in the final. It's beginning to look as if a sprinter soon will be out of style if he starts in the hundred and fails to equal the world record.

George Von Elm

SHOULD Leo Diegel, winner of the medal honors, or George Von Elm, or Bobby Cruickshank, or Horton Smith, or any of the other American golfers competing in the British open championship tournament be leading the field at the finish on Friday, it will be the first time that any player from the United States has ever won the title over the Muirfield course. Strangely enough, Muirfield is the only course over which an American-born golfer ever won the British amateur championship, Jess Sweetser having accomplished the feat there in 1926, but in the struggle for the open honors on those links Uncle Sam's representatives have never met with anything but disappointment.

ONE explanation is that they haven't been given as many opportunities at Muirfield as elsewhere, as this is the first time the tournament has been held there since 1912. On that occasion Ted Ray came out the winner and kept the title at home.

All of the seven British open championships won by American players have been captured on other courses. Jock Hutchinson was victorious at St. Andrew's; Bobby Jones at St. Andrews, and again at St. Anne's; Jim Barnes at Prestwick, and Walter Hagen twice at Sandwich and once at Hoylake.

MAJOR league baseball managers generally fight shy of making pennant predictions, but Dan Howley departs from the custom in the case of the St. Louis Americans. "I haven't made any predic

(Continued on Page Thirty-three.)

LARRY FRENCH RISES TO FAME

By CHARLES J. DOYLE,
Staff Correspondent.

NEW YORK, May 8.—Well, it seems there was a ball-playin' lad in a little California town who was anxious to hook up with a big league team and see the sights of the East. The obscure boy eventually received the order to report to the Pirate spring training camp and there he worked like a trojan with a view to being retained.

RISES TO FAME

When he found out he was to journey East he was all tickled.

"Won't I see a lot of fine sights from the rubber neck wagons when I reach New York," he observed. Our Horatio Alger hero landed in the big metropolis from Boston at midnight, but when he arose yesterday he had something more important on his mind than sight-seeing. Larry French scarcely stepped out of the hotel lobby until he headed for the famed Polo Grounds and, as he traveled, he didn't see very many sights, for his mind was pondering an important task—he was assigned to work against the renowned Giants on his first day in the wonder city.

But today is another day and Larry can ride the rubber-neck wagons all afternoon if he chooses and Manager Bush won't be offended. And as he goes along taking in the sights, he probably will have a lap full of the Metropolitan dailies on the sport pages of which his name is embalmed in big type on account of his serious three hours in the vale of Coogan's Bluff yesterday.

PETTY TODAY

The teams will go at it again this afternoon and Manager Bush will give the Giants no surcease from the southpaw stuff. Donie intends to put Jess Petty on the mound. There is a fine prospect of a lefthand duel involving Petty and Carl Hubbell.

The new infield combination, with Adams at second and Dick Bartell at short, worked successfully, although there was not much doing around the second base sector.

When Lawrence French, of Visalia, Cal., made Freddie Lindstrom look at an extremely fast ball for a third strike, with two out in the tenth inning, he encompassed a gap that as a rule requires months for the average athletes to span—the gap that leads from obscurity to fame.

Larry went to the practice mound to warm up before the first clash of the season between the Pirates and Giants. Three thousand miles from home cooking and his best friends, the lefthander was a total stranger to the blase New Yorkers, even those in the press box showing little or no signs of interest. Off to a bad start as the result of one of those fluke homers, it looked like curtains for Larry in the first round. When Lindstrom threw away his bat in disgust in the tenth the name of the unknown was the one big subject of comment from all over the big stands.

FANS LINDSTROM

The striking out of the dangerous Lindstrom meant many things that perhaps may be far-reaching, especially to French, but the immediate result was that the Giants were beaten, 3 to 2, in one of the best exhibitions of pitching any Pirate has witnessed for years.

French let the colorful Polo Grounders down with six hits in their own ball yard; he pitched runless ball through eight frames beginning with the third and at the finish he was going along at such a clip that the men of McGraw appeared to be hitting in self-defense.

The time you catch Lndstrom with his gun on his shoulder for a third strike when a fluke homer will tie up a game, you are doing something, folks. That is not being done.

PIE, LLOYD STAR

If Pie Traynor were not such a popular favorite in and out of Pittsburgh, it might be considered bad taste to pass up Pie over so many words, inasmuch as it was Traynor's fourth hit—a blazing single with two out in the tenth—that gave the Pirates the winning run. And this goes also for that little gem of centerfield—Lloyd Waner, who put the Pirates in a position to win in the tenth with a snappy double against the right-field wall.

However, it was a bigger day for French under the circumstances, and the youngster may be pardoned if he asks for a day off to ride the rubber-neck wagons and to send picture postal cards to his friends, showing the Polo Grounds, scene of his exploit.

To down the Giants, the boy had to outpitch Larry Benton, than whom there are few better pitchers. Our Larry certainly did outpitch his namesake and he did it to the queen's taste. Many a boy would have been discouraged after the second inning, the Giants making two runs on homers by Andy Cohen and Chick Fullis.

On and on the battle waged until the eighth found the Bucos without a run. Sparky Adams, Brother Lloyd and Capt. Pie did their stuff at this eleventh hour and their hits, coupled with an error by Tony Kaufmann, opened the way for a deadlock.

Rookied

YESTERDAY'S SCORE.

PITTSBURGH	AB.	R.	H.	P.	A.	E.
Adams, 2	5	1	2	2	0	1
L. Wner, m	5	2	3	3	0	0
P. Waner, r	5	0	0	2	0	0
Traynor, 3	5	0	4	2	6	0
Grantham, l	4	0	1	1	0	0
Sheely, 1	5	0	0	15	1	0
Bartell, ss	4	0	2	1	2	0
Harrevaes, c	4	0	0	5	1	0
French, p	4	0	1	0	6	1
Totals	40	3	13	30	16	2

NEW YORK	AB.	R.	H.	P.	A.	E.
Welsh, m	4	0	0	2	0	0
*Reese	1	0	0	0	0	0
Cohen, 2	5	1	3	2	6	0
Lindstrom, 3	5	0	0	2	3	0
Kaufmann, 1	4	0	0	7	0	1
Terry, l	3	0	0	15	1	0
Jackson, ss	3	0	1	1	4	0
Fullis, l	4	1	1	1	0	0
Hogan, c	2	0	0	3	1	0
Benton, p	4	0	1	1	0	0
Totals	35	2	6	30	15	1

*Reese batted for Welsh in tenth inning.
Pittsburgh ..... 0 0 0 0 0 0 0 2 0 1—3
New York ..... 1 1 0 0 0 0 0 0 0 0—2
Runs batted in—Fullis, Cohen, Traynor, 2.
Two-base hits—Traynor, L. Waner.
Home runs—Fullis, Cohen.
Sacrifices—Jackson, P. Waner, Grantham.
Double plays—Traynor to Sheely.
Left on bases—New York 7, Pittsburgh 9.
Base on balls—Off French 3.
Struck out—By Benton 3, by French 4.
Umpires—Quigley, Moran and McLaughlin.
Time of game 2:05.

IN MEET TODAY

ED KNOBLOCK

Star hurdler of Pitt, who will be one of the bidders for points in the dual meet with West Virginia University at Morgantown, W. Va., today. He also competes in the javelin throw.

Heidelberg's Champions

(Inside story of the remarkable record compiled by the Heidelberg (Pa.) Soccer Club, which has won the National amateur championship twice in the last three years.)

By E. J. Balsarini
Manager of Heidelberg Soccer Club

CHAPTER I—THE BEGINNING.

THE pathway of a club manager, when he has a winner, whether it be in soccer, baseball, collegiate football, or anything else in the realm of sport, is bereft of the thorns and pebbles that strew the path of the more unfortunate manager, and when a manager gets the willing material that has filled the positions on the Heidelberg Soccer Club during the seven years of its existence, then the master-mind theory is only a foible, for it is this material, plus the good fellowship and willingness to give all for the team's cause, that has carried the name of the Heidelberg team to all ends of this broad land. And this story, telling of the rise of American-born boys to the winning of two national soccer titles and three Western Pennsylvania cup championships, together with numerous league championships, is the story of boys who had the desire to win, rather than of any master-minding on my part as the manager.

E. J. Bhisarini.

ORIGINALLY SCHOOL TEAM

HEIDELBERG is a small town just outside of Carnegie, 10 miles from Pittsburgh, and has a population of 3,000. This fact is brought out because inter-woven in the story are the names of Morgan and Dunlevy, two towns that have played quite a part in Western Pennsylvania soccer. In fact, in the makeup of the national championship Heidelberg teams of 1926-7 and 1928-9, players from these towns have figured prominently.

It was in the season of 1923-4 that Heidelberg first appeared as a national cup contender. The team, practically recruited from Heidelberg's public school, under the leadership of Prof. Guthrie, had been playing junior soccer for two seasons in the junior leagues. It had won a junior cup and when, in the year of 1923, the United States Football Association announced that a national cup competition for amateur team would be conducted and the winning club would represent the United States in the Olympic Games in Paris in May, 1924, Heidelberg's quest for national recognition was on.

PLAYERS AMERICAN-BORN

IN THE summer of 1923, I started to line up a team which I thought would be good enough to represent the United States against the best the world could produce. Armstrong Patterson, of Detroit, now president of the United States Football Association, was the sponsor of that tournament. With the idea that the winning club would go to the Olympic games, the makeup of the Heidelberg Club consisted of strictly American-born players. Politics eventually prevented the winning team from going to Paris, but this did not change

(Continued on Page Thirty-four.)

Major Leagues

GAMES TODAY.

NATIONAL LEAGUE.
PITTSBURGH AT NEW YORK.
Cincinnati at Philadelphia.
Chicago at Brooklyn.
St. Louis at Boston.

AMERICAN LEAGUE.
Philadelphia at Chicago.
New York at St. Louis.
Washington at Detroit.
Boston at Cleveland.

STANDING OF THE CLUBS.

NATIONAL LEAGUE.

	W.	L.	Pct.	Today W.	Today L.
Boston	9	4	.692	.714	.643
Chicago	10	6	.625	.647	.588
St. Louis	9	7	.563	.588	.529
PITTSBURGH	7	7	.500	.533	.467
Philadelphia	6	8	.429	.467	.400
New York	5	7	.417	.462	.385
Brooklyn	6	9	.400	.429	.375
Cincinnati	6	10	.375	.412	.353

AMERICAN LEAGUE.

	W.	L.	Pct.	Today W.	Today L.
New York	11	4	.733	.750	.688
Philadelphia	10	5	.667	.688	.625
St. Louis	11	6	.647	.667	.611
Detroit	11	9	.550	.571	.476
Chicago	7	10	.412	.444	.389
Cleveland	7	11	.389	.400	.368
Boston	5	10	.333	.375	.312
Washington	4	10	.286	.333	.267

RESULTS YESTERDAY.

NATIONAL LEAGUE.

*PITTSBURGH	3	New York	2
Philadelphia	6	Cincinnati	4
Boston	8	St. Louis	5
Chicago	9	Brooklyn	4

*Ten innings.

AMERICAN LEAGUE.

Chicago	4	Philadelphia	2
Boston	5	Cleveland	4
Detroit	6	Washington	2
New York	6	St. Louis	5

GAMES TOMORROW.

NATIONAL LEAGUE.
PITTSBURGH AT NEW YORK.
Cincinnati at Philadelphia.
Chicago at Brooklyn.
St. Louis at Boston.

AMERICAN LEAGUE.
Philadelphia at Chicago.
New York at St. Louis.
Washington at Detroit.
Boston at Cleveland.

Former Gridder Accepts Pastorate

WESTON, W. Va., May 8.—Dale Fiers, captain of the 1928 Bethany College football team and a prominent three-sport man at the state school, has accepted a pastorate at the Shadyside Christian Church. Fiers is a native of Miami Beach, Fla.

Students Build Golf Links at St. Vincent's

LATROBE, Pa., May 8.—It is only a question of time until St. Vincent's College will have a golf team. Recently students laid out a nine-hole course on property adjacent to the campus, and are playing the game.

Yesterday there were at least a dozen playing around. At the same time the varsity baseball team was taking hitting practice and there were three inter-class baseball games. Almost every student engages in some kind of competitive sport.

DAN HEEPS BOW

Immaculate Heart defeated the Dan Heeps, 3 to 1, in a good ball game yesterday.

BATTING POWER OFFSETS POOR PITCHING

By LES CONKLIN.
International News Service.

NEW YORK, May 8.—The champion New York Yankees have again demonstrated the truth of the old adage that a strong offense is the best defense. Since starting westward they have had lots of pitching and it has been terrible, but a steam-roller attack that produced 32 runs, including 11 homers, in four days has given them four straight victories and the league lead. As they copped their last game in the East, they have won five straight.

New York's southpaw ace, Herb Pennock, was knocked out again yesterday, but the champs nosed out the Browns in the ninth, 6 to 5. Gen. Alvin Crowder, who trimmed the Hugmen four times last season, was the victim of Babe Ruth's fifth homer of the year with two on in the fourth inning, and in the ninth Bob Meusel, who won Monday's game from the White Sox by clouting a home run with the bases full, drove in the tying and winning runs with a double.

A'S DROP FROM LEAD

Meanwhile the Athletics dropped out of first place when Alphonse Thomas held them to 5 hits and won a 4-to-2 decision over Lefty Grove. Three errors by Jimmy Dykes hurt.

The Detroit Tigers stretched their winning streak to five games by beating Washington, 3 to 2. Whitehill blanked the Nats until the ninth.

The Boston Braves, who refuse to be experted out of first place in the National League, have broken even in four games with western teams. They outslugged the Cardinals yesterday, 8 to 6, clinching the argument with a four-run rally in the eighth.

All five runs scored by the Giants in their last two starts have been homers, the bases being empty on all five occasions. Cohen and Fullis hit for the circuit yesterday, but the Pirates knotted the count in the eighth and won out in the tenth, 3 to 2, on Pie Traynor's fourth hit of the day. Larry French, rookie southpaw, from Portland, Ore., outpitched Larry Benton in his first big league start, yielding only six hits.

CUBS DOWN ROBINS

Two home runs by Grimm and another by Stephenson featured Chicago's 9-to-4 landslide over Brooklyn. Nehf was the winning hurler. Lefty O'Doul's fifth homer of the season, coming with two on base, staked the Phillies to an uphill victory over Cincinnati, 6 to 4. The Phils jumped ahead of the Giants into fifth place.

Jack Russell, of the Red Sox, outpitched three Cleveland twirlers, winning, 5 to 4. The Sox climbed out of the American League cellar, yielding it to the slipping Senators.

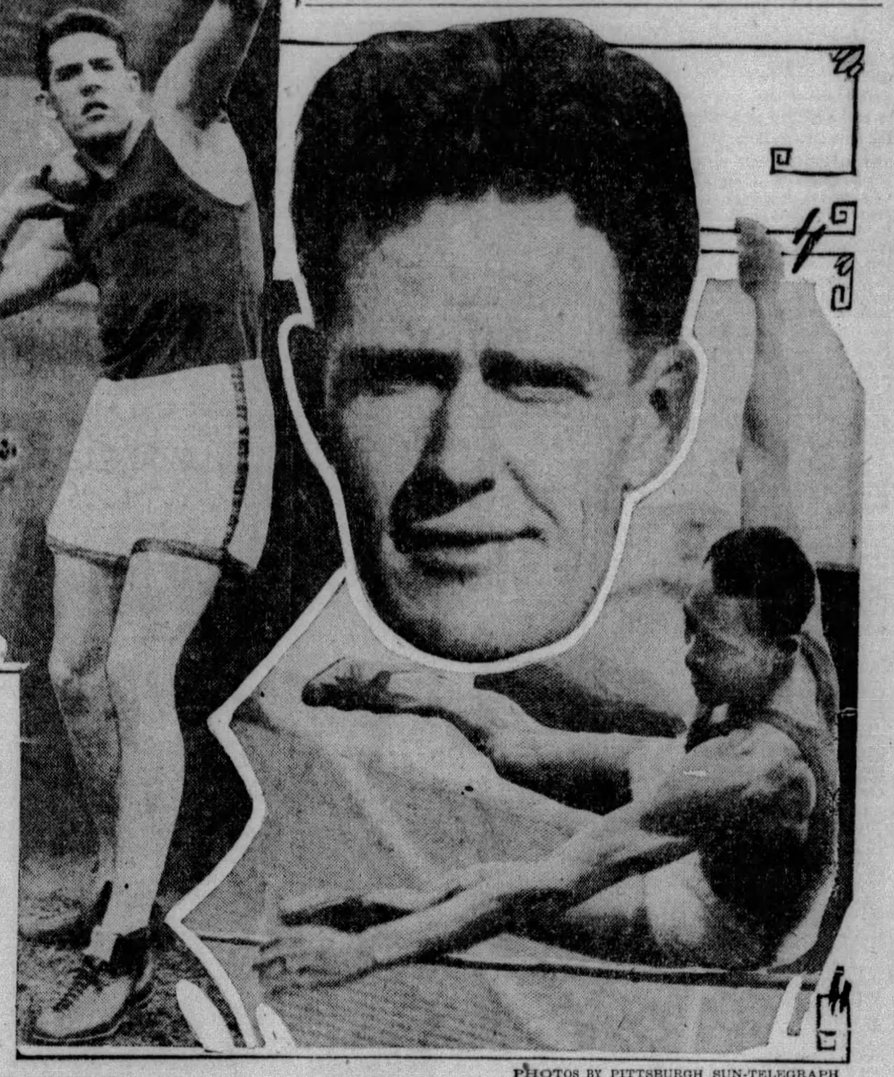

PHOTOS BY PITTSBURGH SUN-TELEGRAPH

HARRY ROBB

Robb is Pitt's ace in the shot put and discus throw and will strut his stuff against West Virginia. He has shown steady improvement from meet to meet this spring and is rated one of the dependables of the Panther squad.

DON GWINN

Gwinn, who finished fifth in the hammer throw at the Olympic Games and won the Ohio Relays hammer throw last Saturday, is counted on to win this competition for the Panthers against the Mountaineers.

EVERETTE UTTERBACK

Broad and high jumper of Pitt, who finished fourth in the Decathalon event of the Penn Relays and has turned in the best collegiate broad jump of the season so far, 24 feet 7/8 inch. He will compete against West Virginia.

COHEN KNOWS HIS BATTING POWER

By Staff Correspondent

NEW YORK, May 8.—Andy Cohen, it would appear, knows his onions in baseball. Andy is a pull hitter, as a rule, that is, he pulls many of his drives to left tnd it is not a hard trick for him to drive a ball into the leftfield stands. Larry French started in to pitch 'outside' to Andy, which was smart baseball. But Andy Cohen discounted the intelligent by pushing a homer into the short rightfield stands.

LARRY HAS CLOSE SHAVE

Pirate fans do not know how close this same Andy came to winning the game in the eighth with a duplicate homer. Cohen drove another hit to right that seemed longer than his first inning clout, but it was farther away from the foul line and just missed going into the section. The rocket bounded back off the wall to Paul Waner and Cohen was held to a single. Cohen was the only Giant who could solve French consistently. He made three of the six hits.

Good news for Scout Joe Devine. Joe was persistent in his idea of having the Pirates purchase the lefthander who today is the talk of the league.

"Larry has plenty of crust and he knows what it's all about," is the way Joe put it and there not much further to be said when one remembers that he has a dandy fast ball, a fine screw pitch and good control.

French walked three Giants, but two of the passes were intentional. Manager Bush ordered Frank Hogan passed on two occasions wth runners on the sacks.

THROWS "SWIFTERS

From the press stand, it seemed as if French was throwing too many of his "swifters" down the alley in the early round. In the second, Larry hurled two fast balls over on Chick Fullis, the Giant youngster swinging at one of the pitches. Larry then tried to come through with another speed ball and Fullis cracked it against the upper left tier for a homer.

After taking the first two Giants in the tenth, French still had Lindstrom to face, and Fred has a mean habit of rifling the ball into the short stands on occasions of this kind. Larry kept his offerings low

(Continued on Page Thirty-four.)

PITT TRACKERS MEET W. VA. TODAY

By JESS CARVER.

Pitt's varsity track and field squad took off for Morgantown, W. Va., this morning, where it will tie up with West Virginia's Mountaineers in a dual meet this afternoon. Following today's engagement, the Panthers will return home and prepare for the annual duel with Penn State in the Stadium Saturday, while the Mountaineers prime for a recently scheduled meet with West Virginia Wesleyan.

West Virginia, stronger in the distance runs and generally a bit better balanced, is favored to take Pitt today. It will come as no great surprise, however, if the Panthers win. Art Smith's Mountaineers won by a decisive score in an indoor meet with Pitt a month or so ago, and outscored the Panthers on the occasion of the West Virginia invitation indoor carnival in the field house.

Two baseball games and one tennis match completes the day's card in a college way. Tech and Washington Jeff meet at Washington in a net duel. Bellefonte Academy's baseball team plays Dickinson at Bellefonte and the Pittsburgh Collegians, the ball club Dick Guy made famous, tackles St. Vincent's College, Dick's present love, at Beatty, Pa. The Tech Plebes meet Union High in a dual meet at home.

S. BROWNSVILLE STRONG

South Brownsville High School's track team will be a big first choice in the annual W. P. I. A. L. championship meet in the Stadium Saturday. Washington High, defending champions, minus the flying Miller, who won three firsts in the '28 meet, will have a tough time defending its laurels this year. The South Brownsville team, Tech meet champions in 1928 and third place finishers in the Tartan carnival last week, looms as a very strong contender for the W. P. I. A. L. trophy. The Railroaders finished second a year ago, with Peabody third and—but, here, refresh your memory by reading how the first six finished:

Washington	23
South Brownsville	17
Peabody	15
Beaver Falls	14 1-6
Monongahela	11
New Castle	10¾

Washington captured three

(Continued on Page Thirty-four.)

Officers Elected For Heinz League

Morris Levine was elected president; William C. Iles, secretary, and Johnson Noel, treasurer, of Heinz Bowling League, when members held a dinner-meeting at the Chartiers Heights Country Club last night to close their 1928-29 season. A banquet and entertainment preceded the efection. W. J. Wilson pronounced the invocation.

FIGHT BILL PASSES

LANSING, Mich., May 8.—(AP.)—A bill legalizing 15-round championship boxing matches in Michigan was passed yesterday by the state Senate. It now goes to Gov. Fred W. Green, who has announced he will sign it. The present 10-round limit will be retained for non-championship bouts.

Reading Matter For Outfielders: Fly-Paper

★ SUN-TELEGRAPH ★ SPORTS ★

WEDNESDAY, MAY 8, 1929 THIRTY-THREE

BREAK EVEN

OSLO, Norway, May 8.—(AP.)—Norway and Hungary broke even yesterday in the first matches of their first round Davis Cup tie. Each captured one singles match. Torkildsen, of Norway, defeated E. Vontekacs, of Hungary, and Baron Von Kehrling evened the score for Hungary by beating Jack Neilsen, of Norway.

STOWE COPS CITY LEAGUE OPENER

CITY LEAGUE

STANDING OF THE CLUBS.

	W.	L.	Pct.		W.	L.	Pct.
Stowe	1	0	1.000	Rook-Shoe	0	0	.000
D. Valley	1	0	1.000	St. Johns	0	0	.000
Reliance	0	0	.000	N. S. Civics	0	1	.000
Thomas	0	0	.000	Lib. Dairy	0	1	.000

By TOM BIRKS

Getting away to a wonderful start despite the fact that the weather was a little chilly for baseball, the local sandlot season got under way last evening. Naturally it was the City League that held the interest of the fans, and the big surprise came in the Dean Field battle when the Liberty Dairy nine, City League champion, was beaten by a 3-to-1 score by Pleasant Valley. The other game at the Salt Works grounds found the Stowe Civics, under the leadership of Pop Geer, nosing out the North Side Civics by an 8-to-6 score.

The Dean Field battle was a thriller. Metzger and Snee staged a real pitchers' battle. The Pleasant Valley ace got himself out of a hole in the first inning when he retired the side after filling the bases.

AQUADRO STARS

The game brought out the fact that this young Aquadro, the new Smiler shortstop, is going to have some fun in this loop. This boy sewed up the game for the Smilers when he hit one out of the lot in the final inning.

The win of the Stowe aggregation was due mainly to some heavy sticking. The Geer outfit totaled 13 bingles off Heidler. Saltic was wild, issuing seven passes, but managed to tighten up with runners on the bases. The Rooney aggregation filled the bases four times, but Saltic weathered the storm. The scores:

Civics	R.	H.	P.	A.	Stowe	R.	H.	P.	A.
A Rooney, m	1	1	1	1	Kasten, 1..	1	2	0	0
Aymer, s..	0	0	0	2	Reynolds, s	1	0	1	4
Adley, lf..	0	2	1	0	Wickline, 1.	1	1	6	0
Bond, 1...	1	2	10	0	Wagner, 3..	1	2	4	1
J Rooney, r	0	1	1	0	Semler, m..	0	0	1	0
Mitchell, 3..	0	0	2	1	Uanas, r....	0	2	1	0
Vaughn, 2..	1	1	1	3	Rogers, 2..	2	2	3	1
Sweeny, c..	1	1	3	1	Latusik, c..	1	2	8	1
Heidler, p..	1	1	0	4	Saltic, p....	1	2	0	3
					Pemblon, p	0	0	0	0
Totals..	6	9	21	19	Totals...	8	13	21	9

Stowe-Civics ..... 0 1 4 0 3 0 0—8
N. S. Civics ..... 0 0 0 2 0 2 2—6

Errors—A. Rooney, Aymer 2, Heidler, Wagner. Two-base hits—Saltic, Uanas. Home run—Wagner. First base on balls—Off Heidler 3, off Saltic 7. Struck out—By Heidler 2, by Saltic 8, by Pemberton 2. Umpires—Baird and Kuntz.

P. V. S.	R.	H.	P.	A.	Liberty	R.	H.	P.	A.
O'Neill, 1..	1	2	8	0	Kenny, 3...	0	1	1	4
Fulmer, lf..	1	0	0	0	Kagle, 1....	0	0	13	0
Watson, lf..	0	0	0	0	J. Welh, 2..	0	0	0	1
Black, 2..	0	0	2	1	J. Briley, lf.	1	1	0	0
Dundon, c..	0	2	9	1	Weigand, r.	0	1	0	0
Caye, s-3..	0	0	0	3	F. Welh, lf.	0	1	0	0
Reddick, r.	0	2	1	0	W Briley, s.	0	0	1	5
Muck, m..	0	0	1	1	Stillar, s...	0	0	6	0
Mack, 3...	0	0	0	2	Snee, p.....	0	0	0	3
Metzler, p.	0	0	0	3	*Leon.....	0	0	0	0
Aquadro, s.	1	1	1	2	†Christler.	0	0	0	0
Totals..	3	7	21	13	Totals...	1	4	21	13

*Batted for Stallen. †Batted for Snee.

Valley ..... 0 0 0 0 1 0 2—3
Liberty ..... 0 0 0 0 0 1 0—1

Errors—Watson, Black, Metzler, Aquadro, Kenny, W. Briley, Stillar. Two-base hit—J. Briley. Home run—Aquadro. Stolen base—Fulmer. First base on balls—Off Metzler 3, off Snee 3. Hit by pitched ball—Mack. Sacrifice hunts—Muck, Metzler, W. Briley, Stillar. Struck out—By Metzler 6, by Snee 7. Umpires—Ahearn and Stockman.

The City League battle this evening will find a first local derby of the season, when the J. L. Thomas and the St. John's Lyceum nine meet at Sillivan field, Liberty avenue. These teams are old rivals, and naturally both McGrady and Zappa want to get the edge. Ziggy Anderson, a former St. Johns pitcher, is expected to twirl for the Thomas club, while McGrady will depend on Kornick. This fellow Kornick held the Stewart Trucks to one hit last Saturday.

W. O. W. BEATEN

The Crawford club, of Pittsburgh, pulled quite a surprise last evening by knocking off the W. O. W., Greater Pittsburgh champion, by a 5-to-3 score, at Ammon field. It was the opening game for the Crawford club and was attended by a large crowd. Laboon pitched for the Woodmen, and allowed 11 hits. Beatie's club, however, made these count. Williams did the sharp shooting for the Crawfords and he gave the W. O. W. outfit four hits. Cholko started his home run hitting. W. Harris kicked in with three hits.

The opening game in the Pittsburgh Central League will be staged at the Salt Works field this evening when Jerry Saunier and his Washington C. M. C. club help the Harvey club, of the North Side, pry off the lid. This gives all indications of being a real fight. The Harvey club has lined up some real talent and it should be a good battle.

NO-RUN, NO-HIT GAME

ARNOLD, Pa., May 8.—Buck Ferguson twirled a no-hit, no-run game as Arnold opened its Allegheny Valley League season last evening by beating the K. of C. club, 2-0. Mike Steffan pitched great ball for the Knights also, keeping the Clarksmen hits scattered. P. J. Kelly, president of Arnold Council, officially opened the season by tossing out the first ball. The score:

Arnold.	R.	H.	P.	A.	K. C.	R.	H.	P.	A.
J. Clark, r..	1	2	0	0	V. Ganoe, 2..	0	0	1	0
J. Butz, l...	0	0	2	0	A. Roche, s..	0	0	1	0
Barker, m..	1	1	1	0	L. Huhn, l...	0	0	1	0
Geunther, 3	0	1	0	1	E. Zimpinl, 3	0	0	1	0
C. Butz, 2..	0	0	0	0	J. Fugal, l..	0	0	3	0
Abraham, 1	0	1	7	0	Voyton, r...	0	0	0	0
Anderson, s	0	0	1	1	Martin, m..	0	0	1	0
Balinger, c..	0	1	6	0	Spix, c.....	0	0	4	1
Ferguson, p	0	0	0	0	Hensell, c...	0	0	2	0
Snyder.....	0	1	1	0	Steffan, p...	0	0	1	2
					†Flynn.....	0	0	0	0
					‡M'Gregor.	0	0	0	0
Totals...	2	7	18	8	Totals....	0	0	15	3

†Batted for Hensel in sixth.
‡Batted for Steffan in sixth.

Arnold ..... 2 0 0 0 0 0 *—2

Double play—Steffan to Spix to Fugal. Left on bases—K. of C. 10, Arnold 7. Base on balls—Off Ferguson 4, off Steffan 1. Hit by pitcher—C. Butz, Spix. Struck out—By Ferguson 6, by Steffan 5. Errors—E. Zamperini, Anderson, Balinger, Roche. Umpire—Pethick.

SANDLOT SCORES

RESULTS YESTERDAY.

Stowe Civics	8	N. S. Civics	6
Pleasant Valley	3	Liberty Dairy	1
Verona	6	Stewart Trucks	1
Lincoln Civics	5	Collier Colts	4
Boyles	8	Mt. Lebanon	2
Carson	8	Cayten	3
Crawfords	9	W. O. W.	3
Edwards	7	West View	1
St. Adelberts	2	St. Stanislaus	6
Rockwood	4	Cyclones	0
Grandview Odds	1	Glassport	0
Chromalox	5	Crucible Steel	4
Millvale Eagles	7	Liptak	1
Arnold	2	N. Ken. K of C.	1
R. L. Irwin	1	Stowe Independents	1
J. J. Boyle	8	Mt. Leb. Orioles	2
St. Anthony	5	Millers	0
Immac. Heart	3	Dan Heeps	1
Kokinos Cards	4	Gastners	2

GRAYS TIED FOR LEAD

The Homestead Grays and Baltimore Blacksox are deadlocked for first place in the American Negro League, all of which means that the charges of Cum Posey will have to fight harder than ever if they hope to gain undisputed possession of the top berth in the league standing when they open a four-game series at Forbes Field Friday evening with the Cuban Stars.

STAR BATTER IN SANDLOT OPENER

Photo by Pittsburgh Sun-Telegraph.

UMPIRE AHEARN CATCHER STILLER O'NEILL

Photo shows O'Neil, leadoff batter for the Pleasant Valley team, at bat to start off the Pleasant Valley-Liberty Dairy opening game in the City League at Dean Field last evening. O'Neil's home run in the seventh inning with a mate on base won for his team, 3 to 1.

Rocco Defeats Risko; Moody Is Victor

CLEVELAND, May 8.—(AP.)—Johnny Risko, erstwhile Cleveland heavyweight title contender, lost the decision in a 12-round bout here last night to Emmet Rocco, of Ellwood City, Pa.

Rocco rallied in the last four rounds to come from behind and win the referee's decision. They slugged away fairly even in the early rounds, then Risko started volleys of lefts and rights to the body which stung Rocco. The weights were: Risko, 194½; Rocco, 187.

Joe Goodman, Cleveland lightweight, knocked out Jack Duffy, Toledo, after two minutes and 16 seconds of the first round. Bob Moody, Pittsburgh Negro heavyweight, won a technical knockout over Pedro Lopez, Mexico, in the third round, and Dick Ramies, Mexican welterweight, lost on a foul to Larry Brignolia, of Erie, Pa., in the last frame of scheduled six-rounder.

Walter Johnson Under Observation

WASHINGTON, May 8.—(INS.)—Still suffering from a high fever, Walter Johnson was put under a period of observation in Emergency Hospital today to determine the nature and extent of the illness that forced him to leave the management of the Washington baseball team at Cleveland.

Johnson is suffering from a kidney infection, but its seriousness will not be determined for several days. Meanwhile, the "Big Train" is a sick man.

Sandlot Games Carded Today

CITY LEAGUE.
J. L. Thomas at St. John's Lyceum.
PITTSBURG CENTRAL LEAGUE.
Mt. Washington C. M. C. at Harvey Club.

WAGNER JUNIOR LEAGUE.
King A. C. at Hemsley Club.
Fort Pitt Juniors at Brookline.

WASHINGTON COUNTY LEAGUE.
Zemas at Jessop A. A.
Houston at Cokeburg.

ALLEGHENY VALLEY LEAGUE.
Parnassus at Freeport.
Arnold at Glassmere.
Walker Buicks at New Kensington K. of C.

Fight Results

At Minneapolis—Rosy Rosales and Dick Daniels drew, 10 rounds; Tim Derry defeated Tommy Havel, 6 rounds.

At Harrisburg—Gene Gaffner defeated Harry (Kid) Wallace, 8 rounds; Hal Murray defeated Leo Claro, 8 rounds; Gabe Navos defeated Peewee Ross, 6 rounds.

At Wilkes-Barre—Kid Chocolate defeated Steve Smith, 10 rounds; Andy Allen defeated Pete Petrolle, 6 rounds.

At Cleveland—Emmet Rocco defeated Johnny Risko, 12 rounds; Joey Goodman knocked out Jack Duffy, 1 round; Bob Moody knocked out (technical) Pedro Lopez, 3 rounds; Larry Brignolla won on foul over Dick Ramies, 6 rounds.

At Bethlehem—Sid Lampe and Joey Costa drew, 10 rounds; Frankie Ferro knocked out Tony Malore, 1 round; Danny Devlin knocked out Al Ray, 2 rounds; Andy Mellon knocked out (technical) Allentown Duke, 4 rounds; Phil Duane knocked out Buck Horvath, 1 round; Andy Belletti knocked out Charles McGinley, 1 round.

At Los Angeles—Seal Harris defeated Neil Clisby, 10 rounds.

BATTLING GIZZY, NOTICE

Battling Gizzy or his manager is requested to call Lucky Hulihan at New Kensington 9468 at 8:30 this evening.

Bethany Diamond Team Plays Here

BETHANY, W. Va., May 8.—Bethany College makes its first appearance in Pittsburgh in baseball since 1925 on Saturday, meeting Reliance Life at Crafton Field. In the last game at Pittsburgh the Bisons defeated Carnegie Tech, 12 to 2. Bethany, minus players of the caliber of Eddie Wells, Harry Randolph and others, is making baseball history here. Pittsburgh boys in the lineup include Thomas Carson and Ottie Cochran. The latter played at Allegheny High in 1921-22 Cochran is captain and coach of the Bisons.

Amateur Handball Laurels at Stake

Clarke and Bialas, representing P. A. A., will meet Smith and Manos, of the Downtown Y. M. C. A., defending champions, in the finals of the senior Allegheny Mountain Association A. A. U. handball tournament on the Keystone Athletic Club's courts this afternoon.

Clarke and Bialas defeated Winkleman and Wolfe, of the W. M. H. A., 21-19 and 21-16, while Smith and Manos defeated Heyward and LeFevre, 21-4 and 21-10, to reach the finals.

Long's Sport Comment

(Continued from Page Thirty-two.)

tions to date," Howley is quoted, "but I'll make one now and it's this: St. Louis will win the American League pennant this year.

"In the first place we have the best pitching staff in the league; in the second place we have a smart ball club, and in the third place, we have fielding ability. There are other reasons, but we won't go into them.

Dan Howley.

"THERE will be five teams in the race—St. Louis, New York, Detroit, Philadelphia and Washington. We have the hardest club in the league to defeat. The Browns are never licked. They've got the fight front of champions. Blue is the best fielding first baseman in the league, and everybody must admit he can hit. Mellilo is the smartest second baseman. I wouldn't trade Kress for any other shortstop, and O'Rourke at third is as smart as they make infielders. We have three of the best outfielders in the game in Manush, Schulte and McGowan. They can field and they can hit. Where is there another pitching staff as good as that composed of Gray, Crowder, Blaeholder, Ogden, Stewart, Collins and the rest? A few teams will outhit us, probably, but they won't show the aggressiveness that the Browns will show, and it's the ball club that hustles that wins. They can't beat us, that's all."

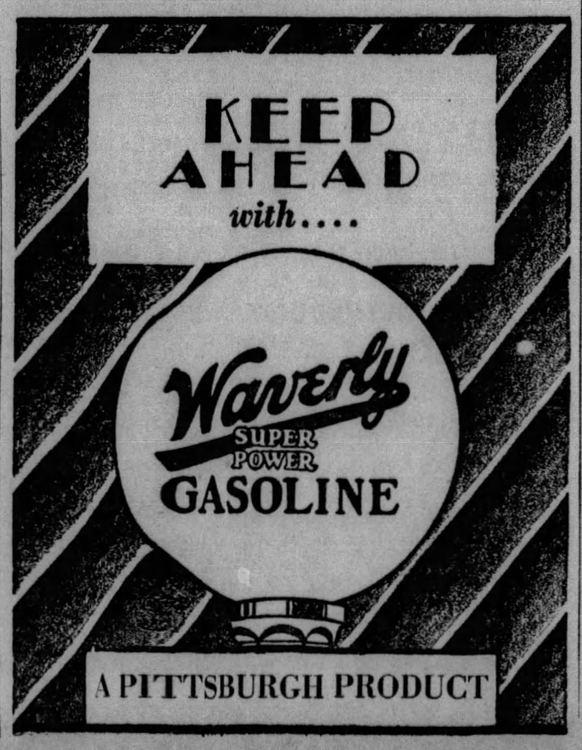

LANGLEY GAINS SECTION 2 LEAD

STANDING OF THE CLUBS.

Section I.

	W.	L.	Pct.		W.	L.	Pct.
Schenley	5	0	1.000	Peabody	2	3	.400
Wes'house	5	1	.833	Ralston	0	4	.000
Vocational	2	2	.500	Fifth	0	4	.000

Section II.

	W.	L.	Pct.		W.	L.	Pct.
Langley	4	1	.800	Oliver	2	2	.500
Carrick	3	2	.600	Allegheny	2	2	.500
So. Hills	2	2	.500	Perry	0	4	.000

Langley High School gained the top rung in Section 2 of the City Scholastic League yesterday when it turned back Carrick High, 7 to 2, at McGonigle Field. Lucas was the hitting star of the battle, registering a trio of safeties.

Westinghouse High took the measure of Peabody, walloping its East End rivals, 15 to 2, in a Section 1 contest. The Silver Lakers walked the paths for 10 runs in the second. Matoney was invincible on the mound, fanning 10 Peabody batsmen.

Perry High was blanked by Allegheny, 5 to 0, in another league encounter. Horton was pitching well, striking out 10 Perry players and holding the team to four scattered hits.

In a non-league engagement, Ford City High defeated Shady Side Academy, 7-5, on the Aspinwall school's diamond.

Loughran-Sharkey Match Is Planned

CHICAGO, May 8.—(INS.)—Promoter Paddy Harmon said today he was attempting to arrange a bout for July between Tommy Loughran, light-heavyweight champion, and Jack Sharkey, heavyweight.

Harmon has a contract for Loughran's services for a year. On May 24 Loughran meets Ernie Schaaf in Boston and he probably will tackle Tuffy Griffiths latter before the proposed Sharkey battle.

COLLEGE ATHLETICS

YESTERDAY'S RESULTS

BASEBALL

Northwestern, 8; Wisconsin, 3.
Michigan, 3; Meiji, 2.
Yale, 10; Wesleyan, 0.
Ursinus, 8; St. Joseph's, 2.

TENNIS

Geneva, 4; Dukes, 3.
Westminster, 6; Bethany, 1.
Columbia, 6; Lehigh, 3.

SCHOLASTIC RESULTS

Allegheny	5	Perry	0
Arsenal	10	Oliver Jrs.	0
Westinghouse	15	Peabody	3
Langley	7	Carrick	2
Ford City	7	Shady Side Acad...	5
Gladstone	8	Liberty	4

DUKE NETTERS DEFEATED BY GENEVA

By PAUL G. SULLIVAN.

Superior doubles play and the splendid driving of Johnny Hecker brought triumph to the Geneva College net host over Grant Siverd's Dukes in an exceedingly close court battle on the Bluff asphalt yesterday. It was the season's opener for the Covenanters, last year's Tri-State Conference champions, and the determined fashion in which they set about their task of trimming the Hillmen—in which they succeeded by a 4-3 count—bodes well for their chances to retain honors.

With Sam Keller and Bill Smeaton turning in their initial victories of the spring and with Pete Collodi accounting for Tony Paulsey, famed Beaver County basketball ace, Duquesne held a 3-2 edge at the conclusion of the singles milling. In the dual contesting, however, Keller and Collodi dropped a three-set engagement to Barber and Paulsey, their respective singles victims, while the Smeaton boys failed in straight sessions against Hecker and Wilson of the visitors.

The Hecker-Andy Smeaton affair was bitterly fought, the Genevan's forehand proving the decisive factor. Smeaton was less consistent than is his wont, drove out of court frequently, and failed to concentrate an attack on his opponent's backhand. It was his first defeat in varsity competition. Campbell, the other Geneva singles winner, out-steadied Ray Boland, Bluffite stylist, and copped handily. The Dukes blew their doubles tilts primarily because of bad position play.

The Hilltop array swings into action again this afternoon, West Virginia Wesleyan furnishing the opposition. Tomorrow the Siverd racquetters mingles with Waynesburg. Both the Wesleyan and Waynesburg matches are carded for the Bluff. The summary:

Singles—Hecker, Geneva, defeated A. Smeaton, Duquesne, 6-4, 10-8; Keller, Duquesne, defeated Barber, Geneva, 6-3, 7-5; Collodi, Duquesne, defeated Paulsey, Geneva, 6-2, 6-3; W. Smeaton, Duquesne, defeated Early, Geneva, 6-4, 6-3; Campbell, Geneva, defeated Boland, Duquesne, 6-2, 6-1.

Doubles—Hecker and Wilson, Geneva, defeated Smeaton and Smeaton, Duquesne, 6-4, 6-4; Barber and Paulsey, Geneva, defeated Keller and Collodi, Duquesne, 6-4, 3-6 6-3.

Billy O'Loughlin and Wally Arensberg, respectively winner and runner-up in last summer's Harvard cup interscholastic tournament here, will leave tonight for Princeton University, where on Friday and Saturday they will compete in the annual inter-scholastic event sponsored by the Nassau institution. O'Loughlin will represent Duquesne Prep in the jousting, with Arensberg bearing the colors of Shady Side Academy.

Today's Scratches

PIMLICO.

First race—None.
Second race—Ruby Keller, Cherokee Maid, Keydel, Clock Golf, One Cent, Reighburn, Little Captain.
Third race—Polly Pledge.
Fifth race—Raucona Moscow, Linen King, Sambo G. Harvard.
Seventh race—Fire Bush, Beverwyck.
Weather clear; track good.

AUBORA.

First race—La Perotte, Cloud, Idolizer, Jamie, Little Asbestos, Matt McGooey, Wentz.
Second race—Smiling Betty, Knighthood, Panzora, First Dance, Timekeeper, Volt.
Third race—Thistle Coot, Chicola, Son Ami, Walter R, Sister Joan, Emphatic.
Fourth race—Heed, Hesitation, Luke Forrest.
Fifth race—None.
Sixth race—None.
Seventh race—Pontmio, Jennie Dean, Junior's Nurse, Flagship, Ojo, Prig.
Weather clear; track fast.

JAMAICA.

First race—None.
Second race—Speak Rook, London Rock.
Third race—None.
Fourth race—Fatigue, Dunkirk, John Cavanaugh, Mordine.
Fifth race—None.
Sixth race—Black Alice.
Weather clear; track good.

MONESSEN TOPS LEAGUE

Monessen took undisputed possession of first place in the Monongahela Valley League last evening by defeating California at Monessen, 8 to 2. In the other league games, Daisytown defeated Alicia at Daisytown, 7 to 2, while Fairhope vanquished Star Junction at Fairhope, 4 to 2.

The defeat of Alicia was the third in a row for that team. Fairhope, as a result of its victory, went into a tie for second place with Star Junction.

RELAYS OFF

The Shady Side relays have been definitely called off. Capt. W. A. Palmer, director of athletics at the Aspinwall School, has announced.

HOWARD CLOTHES
Have No Competition

WHEN you wear a Howard Suit or Topcoat you immediately realize that Howard garments are far beyond the would-be competition of ordinary $22.50 clothes. Our pure wool worsteds come from the foremost mills only. Workmanship and finish, especially the unseen inside construction, of Howard Clothes are of surprising character. That is the secret of the outstanding success of the *Powerful Howard Chain of Stores.* Every Howard Garment is made in the Howard Factory, and we make Clothes for Our Own Stores ONLY. In that way we are shipping new styles and fabrics every week—practically every day.

Stores in many Principal Cities

Every HOWARD Suit and Topcoat is sold at the One Howard Price Never More! Never Less!

Every Garment Sold Under Our Money Back Guarantee

22.50
MONEY BACK GUARANTEE

HOWARD CLOTHES
233 FIFTH AVENUE
Between Wood and Market Sts.

Sundays at 7 P. M. tune in on WJAS

You can bank on the quality of a cigarette that continues to be the biggest success in smoking history

CAMEL
CIGARETTES

WHY CAMELS ARE THE BETTER CIGARETTE

Camels contain the choicest tobaccos grown . . . expertly blended for matchless taste and fragrance. They have a welcome mellowness and mildness that you will find in no other cigarette.

Smoke them as often as you like, Camels never tire your taste.

The quality of Camels is never permitted to vary. Only a superior cigarette could have won and held world leadership for all these years as Camel has done.

© 1929, R. J. Reynolds Tobacco Company, Winston-Salem, N. C.

BELTING RESIGNS

IOWA CITY, Ia., May 8.—(AP.)—Resignation of Paul E. Belting as director of physical education at the University of Iowa was announced by the University athletic council last night. The resignation, which was accepted, comes as the climax of two years of agitation in campus and alumni circles.

Phillies Still Are the Best Cellars in the National League

★ SUN-TELEGRAPH ★ SPORTS ★

THIRTY-FOUR WEDNESDAY, MAY 8, 1929

TO ADMIT WOMEN

CHICAGO, May 8.—(AP.)—William Wrigley, Jr., owner of the Los Angeles club of the Pacific Coast League, yesterday said the club would continue to admit women free to all Los Angeles home games. Five directors of the league passed a resolution calling on the club to stop admitting women without charge Tuesday, Saturday and Sunday.

FANS STIRRED BY ZABISH'S COMEBACK

By HARRY KECK,
Sports Editor.

One of the features of the current boxing season in Western Pennsylvania is the remarkable comeback flashed by Augie (Young) Zabish, Beltzhoover lightweight, who quit the ring three years ago at the age of 24 and has returned apparently better than ever during the last few months, during which time he has flashed such form, in two bouts with Slambang Harry Taylor at Johnstown that he is booked for two more windup battles there this month, the first another go with Taylor, Friday night, and the second a battle with Al Rammey, of New York, a stablemate of Max Schmeling, May 23, and is in demand at other clubs. He also has battled Buck Griffiths to a 10-round draw in a windup at Cumberland.

Never a showy boxer, but more of a swinging fighter, Zabish boxed some good ones before he quit, but he didn't set any woods on fire with his work. Finally he decided to give up the racket and took a job as a policeman in a steel plant at Clairton. During the past winter he went to Chicago to visit a brother-in-law and while there went to Kid Howard's gym and worked out with such notables as Joey Sangor, Bud Taylor and Tony Canzoneri, who were glad to pay him for the sessions.

Zabish worked himself into good condition and when he returned home got in touch with his former manager, Mike Harding, of the North Side, and asked him to line up some bouts. The rest is history. The fans who had forgotten all about him have been startled by his success, and it goes without saying that he'll be flashing his stuff in the local rings again soon.

ADVANCE SALE FOR BOWL

With the opening show still almost two weeks away and the tickets not yet printed, the Meyers Brothers' boxing bowl at North Braddock already has booked advance orders for more than $1,500 worth of seats for the Benny Bass-Steve Smith inaugural, one week from next Monday night, and seems assured of a sellout for the occasion. Matchmaker Jules Beck is at work lining up an opponent for Buck McTiernan in the semi-final and also his other preliminaries.

This fellow, Steve Smith, who gave Kid Chocolate a tough fight at Wilkes-Barre, Pa., last night, also has met other topnotchers and with fine success. In two previous meetings with Bass, he won the popular decision over Benny at Cleveland, scoring two knockdowns, and then gave Benny the fight of his life in their return shindy in Philadelphia. He also battled Harry Blitman to a standstill, floored Honey Boy Finnegan in each of their two meetings, battered Eddie Anderson, knocked out Doc Snelj and has beaten Mickey Doyle and Andy Martin among others.

Johnny Houck, brother of Leo, the former middleweight star, and now coach at Penn State College, is refereeing bouts in high-class fashion in the eastern part of the state.

BILLICK ON GARDEN CARD

Dan Billick's bout with Lou Feldman in Madison Square Garden Friday night will be a four-rounder. Billy Wallace and Louis (Kid) Kaplan box the windup, and, in two other 10-rounders, Bruce Flowers meets Jack Berg and Joe Glick opposes Luis Vicentini. Al Rowe and Solly Ritz furnish the six-rounder.

Benny Bass, who, at 22, is a former featherweight champion of the world and is bidding for a bout with Andre Routis to regain the title which he lost to Tony Canzoneri, who, in turn bowed to Routis, recently married an Irish girl, Anna McDevitt, in Philadelphia. Bass is Jewish.

The card has been completed for the final show of the indoor boxing season at McKeesport tomorrow night with the signing of Chuck Zelnack, of Glassport, to box Lee Saia, of Donora, in the second bout, and Eddie Brannon, of the Hill, to meet Frankie Moran, of Homewood, in the opening event. Dominick Profio, of Cecil, and Tiger Joe Randall, of Elizabeth, will box the windup of 10 rounds, a return melee, and Paddy Mahan, of Charleroi, is paired with Joe Boychan, of Steubenville, O., in the six-round semi-final.

NEWTON-HERRERA AGAIN

Ray Newton, of Mansfield, O., and his conqueror, Tony Herrera, of Chicago, have been rematched to box the windup at the Washington (Pa.) Gardens next Monday night, the bout to take the place of the proposed Newton-Tommy Crawley affair, which fell through when Crawley declined the issue. Newton, who was knocked out by Herrera in the fifth round at the New Castle Jolly Bowl, last Monday night, readily agreed to meet Tony again and welcomed the chance to even the score with him.

Pedlar Palmer, Luke Carney's Negro light-heavyweight, from Columbus, who has been boxing windups in Ohio, will make his Pittsburgh debut in the second bout on the Buck McTiernan-Johnny Carey card at the Moose Temple Friday night. His opponent will be Frank Monroe, veteran local puncher. Larry Madge, of Cleveland, will box Johnny Plal, of Oil City, in the semi-final.

Willie Davies, of Charleroi, and Harry Goldstein, of Boston, have been signed for the main bout at the New Castle Jolly Bowl next Monday night.

Lou Gordon Club Receives Trophy

The Lou Gordon Juniors, champions of their class in the Allegheny Mountain Association of the A. A. U., celebrated the close of a successful basketball season at a stag smoker held in the Irene Kaufmann Settlement House last night. The team was presented a trophy, emblematic of the championship, while the members each received a medal.

Dr. Lewis A. Singer, advisor of the club, was toastmaster. Other speakers were Lou Skeegan, captain of the team; Bill Miller, of the Enoch Raubs; Eddie Lesman, George Wheeler, Louis H. Gordon, Jr., Louis Gordon, Sidney A. Teller, resident director of the Irene Kaufmann Settlement House; Joseph (Ziggy) Kahn, athletic director of the Irene Kaufmann Settlement House; Julius Levin, of the Sun-Telegraph, and members of the team.

ST. ANTHONY'S AHEAD

St. Anthony's nine whitewashed the Millers, 6 to 0, in a North Side Twilight League game last evening.

Minor Leagues

GAMES TODAY.

AMERICAN ASSOCIATION.
Indianapolis at Milwaukee.
Louisville at Kansas City.
Columbus at St. Paul.
Toledo at Minneapolis.

INTERNATIONAL LEAGUE.
Reading at Montreal.
Newark at Toronto.
Baltimore at Buffalo.
Jersey City at Rochester.

SOUTHERN ASSOCIATION.
Chattanooga at Nashville.
Memphis at Mobile.
Little Rock at New Orleans.
Atlanta at Birmingham.

CENTRAL LEAGUE.
Fort Wayne at Erie.
Dayton at Akron.
Springfield at Canton.

NEW YORK-PA. LEAGUE.
Wilkes-Barre at Binghamton.
Scranton at Syracuse.
Elmira at Harrisburg.
Williamsport at York.

EASTERN LEAGUE.
Bridgeport at Hartford.
Springfield at New Haven.
Providence at Albany.
Pittsfield at Allentown.

STANDING OF THE CLUBS.

AMERICAN ASSOCIATION.

	W.	L.	Pct.		W.	L.	Pct
Kan. City	13	4	.765	Columbus	7	12	.368
Min'polis	14	5	.737	Louisville	6	11	.353
St. Paul	12	8	.600	Milwaukee	5	11	.312
Ind'apolis	10	8	.556	Toledo	5	13	.278

INTERNATIONAL LEAGUE.

	W.	L.	Pct		W.	L.	Pct
Rochester	10	4	.714	Reading	6	7	.462
Baltimore	11	6	.688	Buffalo	5	7	.417
Montreal	8	7	.533	Jersey City	5	10	.333
Toronto	8	8	.500	Newark	4	9	.308

SOUTHERN ASSOCIATION.

	W.	L.	Pct		W.	L.	Pct
N.Orleans	15	7	.682	Chatnooga	10	10	.500
Memphis	13	7	.650	L. Rock	8	13	.381
Birm'ham	12	8	.600	Nashville	6	12	.333
Atlanta	10	10	.500	Mobile	7	14	.333

CENTRAL LEAGUE.

	W.	L.	Pct.		W.	L.	Pct
Erie	8	2	.800	Canton	5	6	.455
Dayton	8	4	.600	Ft. Wayne	4	6	.400
Akron	5	4	.556	Springfield	2	8	.200

PACIFIC COAST LEAGUE.

	W.	L.	Pct.		W.	L.	Pct
Missions	27	11	.711	S.Francsco	21	20	.512
L. Angeles	22	19	.537	Sacrmento	20	22	.472
Oakland	22	19	.537	Portland	15	21	.417
Hollywood	18	17	.514	Seattle	10	26	.278

EASTERN LEAGUE.

	W.	L.	Pct		W.	L.	Pct
Provdence	10	1	.909	Albany	5	6	.455
Hartford	8	5	.615	Bridgeport	5	7	.417
N. Haven	6	6	.500	Pittsfield	4	8	.333
Springfield	6	7	.462	Allentown	4	8	.333

AMERICAN NEGRO LEAGUE

	W.	L.	Pct		W.	L.	Pct
H. Grays	3	0	1000	Cubn Stars	0	1	.000
Baltimore	3	0	1000	Hilldale	0	3	.000
Lin.Goants	1	0	1000	Bach. Gnts	0	3	.000

RESULTS YESTERDAY.

AMERICAN ASSOCIATION.
Minneapolis ..... 8—Toledo 1
St. Paul ..... 14—Columbus 4
Kansas City..... 12—Louisville 6
Milwaukee ..... 6—Indianapolis 5

INTERNATIONAL LEAGUE.
Newark ..... 4—Toronto 2
Montreal ..... 4—Reading 2
Rochester ..... 11—Jersey City 6
Baltimore-Buffalo, cold weather.

SOUTHERN ASSOCIATION.
*Atlanta ..... 12—Birmingham 12
Memphis ..... 5—Mobile 2
Chattanooga ..... 4—Nashville 2
New Orleans..... 12—Little Rock 4

*Called account of darkness.

CENTRAL LEAGUE.
Springfield ..... 7—Canton 3
Canton ..... 2—Springfield 1
Erie ..... 10—Fort Wayne 8
*Dayton ..... 7—Akron 1

*Eight innings.

NEW YORK-PENN. LEAGUE.
Williamsport ..... 4—York 3
Elmira ..... 4—Harrisburg 3
Binghamton ..... 6—Wilkes-Barre 5
Scranton-Syracuse, wet grounds.

EASTERN LEAGUE.
New Haven ..... 14—Springfield 8
Providence ..... 11—Albany 4
Allentown ..... 7—Pittsfield 2
Hartford ..... 5—Bridgeport 4

PACIFIC COAST LEAGUE.
Oakland ..... 7—Hollywood 2
Portland ..... 17—Los Angeles 9
San Francisco ..... 11—Seattle 4
Missions ..... 8—Sacramento 7

PITT TRACKERS MEET W. VA.

(Continued from Page Thirty-two.)

firsts, one second, two thirds and fourth. Miller, of course, was THE big gun.

THREE CHAMPS BACK

Only three of last year's first place winners will be on hand to defend their hard won laurels of a year ago. Craft, the New Castle javelin tosser, is still in school, but will have to better his 1928 throw if he is to beat Beggs, Harding High of Aliquippa star. Anderton, Beaver Falls, looks to be the best high school half-miler in the district and Cooper, of Westinghouse, the best high jumper. Cooper holds the W. P. I. A. L. record of 5 feet, 11¾ inches for the event, set last year. Following are the 1928 winners, their schools and marks:

TRACK EVENTS.

100-yard dash, Miller, Washington, 0:10 2-5.
220-yard dash, Miller, Washington, 0:23.
440-yard run, Miller, Washington, 0:51 1-5.
880-yard run, Anderton, Beaver Falls, 2:04 3-5.
Mile run, Glassburn, Peabody, 4:43 3-5.
120-yard high hurdles, Vance, Greensburg, 0:17.
220-yard low hurdles, Moore, Beaver Falls, 0:27.

FIELD EVENTS.

Pole vault, King, Connellsville, 10 feet, 9 inches.
High jump, Cooper, Westinghouse, 5 feet, 11¾ inches*.
Broad jump, Stribiln, South Brownsville, 20 feet, 4 inches.
Discus, Cesarone, South Brownsville, 124 feet, 4 inches.
Javelin, Craft, New Castle, 159 feet, 8½ inches.

*New W. P. I. A. L. record.

TECH DINNER TOMORROW

Tomorrow night, the varsity and freshmen rifle, swimming, basketball, track, cross-country and tennis squads of Carnegie Tech will be guests of the Tech athletic council at a sports dinner in the Carnegie Commons. President Baker, Chester Lehman and John Porter will make brief addresses.

Tartans Shocked Over Death Of Hill

Carnegie Tech's football family was deeply grieved and shocked upon learning of the tragic death of Edwin Hill, New York University football star, in New York yesterday. Hill was accidentally shot while engaged in a friendly tussle with a policeman.

Graduate Manager Clarence Overend was high in his praise of Hill as an athlete and a gentleman.

"I was greatly shocked to learn of Hill's tragic death," Overend said. "Our boys played against him twice and held him in high regard. It is a terrible occurence."

Howard Harpster and other members of the Tartan squad who knew Hill spoke in high terms of the former Violet halfback. Many of them knew him personally during his high school days at Burgettstown, Pa.

RADIO TO FLASH RESULT OF PREAKNESS

BALTIMORE, May 8.—(AP.)—A description of the Preakness, $50,000 added feature of the Maryland racing season to be run at the Pimlico course on Friday, with some of the country's best 3-year-olds entered, will be broadcast from station WBAL here. The broadcast will start an hour before the race and will continue through it with a running description and will continue for nearly an hour after the race has been run.

Five of the candidates, who are almost sure starters for the $60,000 which will go to the winner, offered impressive workouts at the track yesterday, running in far from a fast track, Earl Sande's Hermitage and Charles Graffagnini's Minotaur were clocked in 2:01 for one and an eighth miles, while Assare, which arrived at the track yesterday from Jamaica, where he has been campaigning for the Jacques stables, was caught in 2:14 4-5 for a mile and a quarter in his first try at the muddy track.

De Luca Is Victor In New York Bout

NEW YORK, May 8.—(AP.)—Amateurs from the Metropolitan district won the lion's share of honors last night at the opening of a two-day inter-city amateur boxing card. Teams from New York, Canada, Pittsburgh, Philadelphia and Boston competed. Of the 16 bouts, New York representatives won an even dozen. Montreal two. Pittsburgh one and Philadelphia one. Four bouts ended in knockouts and three others were stopped to save the loser from further punishment. The summary:

126 pounds—Anthony Coccaro, New York, defeated James Perto, New York.

135 pounds—Henry Legros, Montreal, defeated Matthew Menger, New York; Hallmuth Borman, New York, won on technical knockout from John Nevins, Philadelphia, first round.

147 pounds—Frank Ryan, Philadelphia, defeated Frank Sebock, Jersey City, one extra round; A. De Luca, Pittsburgh, knocked out Mickey Davidow, New York, third round.

160 pounds—Joe Mack, New York, won a technical knockout from Honore Chevrier, Ottawa, second round.

175 pounds—Jim Alba, New York, defeated Mike Koppin, Pittsburgh; Frank Stehlik, New York, won on technical knockout from Benny Bourart, New York, second round.

160 pounds—August Kubert, New York, defeated James Pujia, Pittsburgh; Sid Epstein, New York, defeated Emil Hefer, New York.

Heavyweights—Lester Hart, New York, defeated Robert Thorberg, New York.

Chocolate Beats Steve Smith At Scranton

WILKES-BARRE, Pa., May 8.—(AP.)—Kid Chocolate, sensational boxing wizard from Havana, Cuba, added another victory to his long list here last night, winning the decision of both judges and Referee Leo Houck after 10 fast rounds with Steve Smith, rugged Bridgeport, Conn., featherweight. The bout attracted more than 7,500 fans to the new One Hundred and Ninth Artillery Regiment Armory.

Newspaper critics at the ringside were unanimous that the decision had been fairly won by Chocolate on his boxing skill, but the mine workers seated in the remote bleachers thought differently and booed the decision. Newspapermen credited Chocolate with six of the 10 rounds and gave Smith but three. Chocolate, who is getting down to the bantamweight limit of 118 pounds for a title chance against Fidel La Barba in two weeks, came into the ring at 122 pounds. Smith weighed 125½.

Indoor Sports :-: By Tad

BIG LEAGUE TOTALS FOR WEEK

NATIONAL LEAGUE.

	Pgh. R.	H.	E.	Boston. R.	H.	E.	St. L. R.	H.	E.	N. Y. R.	H.	E.	Cincy. R.	H.	E.	Bklyn. R.	H.	E.	Phila. R.	H.	E.	Chi. R.	H.	E.
Sunday	7	13	2	2	7	1	9	13	2	7	12	0	1	4	3	4	12	0						
Monday	4	9	1	3	8	0	1	6	1	8	11	3	3	15	8	12	15	1	2	4	2	1	5	2
Tuesday	3	13	2	8	12	1	5	13	2	2	6	1	4	8	1	4	9	2	6	12	1	9	12	1
Wed																								
Thursd'y																								
Friday																								
Saturd'y																								
Totals	14	34	5	13	27	2	15	32	5	12	29	4	8	27	9	20	36	3	8	16	3	10	17	3

AMERICAN LEAGUE.

	N. Y. R.	H.	E.	Chic. R.	H.	E.	Wash. R.	H.	E.	Clev. R.	H.	E.	Phila. R.	H.	E.	St. L. R.	H.	E.	Boston R.	H.	E.	Detroit R.	H.	E.
Sunday	8	11	0	3	10	0	0	6	2	1	2	1	2	6	0	0	1	0	2	8	0	10	15	1
Monday	7	15	0	6	14	0	13	14	2	5	8	3							4	9	0	8	13	1
Tuesday	6	10	3	4	12	3	2	6	0	4	9	1	2	5	4	5	10	0	5	10	0	3	9	1
Wed																								
Thursd'y																								
Friday																								
Saturd'y																								
Totals	21	34	3	13	36	3	15	26	4	10	19	5	4	11	4	5	11	0	11	27	0	21	37	3

BALSARINI'S STORY

(Continued from Page Thirty-two.)

our idea of the makeup of our club.

Getting an all-American team together was a tough problem. Playing in Western Pennsylvania at this time were numerous English and Scotch players whose skill in manipulating the ball was brilliant to the extreme, but they could not be considered in our plans.

Tomorrow I shall dwell on the popularity of the foreign brand of soccer as opposed to our own American type, which was bitterly opposed by the foreign players in the district.

GASTNERS LOSE

The Coraopolis Gastners lost to the Kokinos Cards, 4-2, yesterday in an Ohio Valley League game.

COHEN KNOWS HIS BATTING

(Continued from Page Thirty-two.)

on Lindstorm until the count was two strikes and no balls. At this point Charley Hargreaves stopped the game long enough to consult with Manager Bush. The succeeding pitch was wasted, and then French let fly with everything he had and Lindstrom was called out with his bat on his shoulder. Can you imagine his embarrassment?

The crowd cheered Pie Traynor's heroics at the plate. All four of Traynor's drives were lusty smashes his tenth-inning blow being a corker. The alert Jackson made a desperate leap in an effort to snare the mad liner, but the ball scarcely touched his glove as it burned a streak to left.

WILKINSBURG WINS

Wilkinsburg High School defeated Shady Side Academy, 89½ to 27 2-3, in a dual track meet yesterday.

Fathers and Sons To Hear Sutherland

Dr. John B. (Jock) Sutherland, football coach at Pitt, is to be the principal speaker at the annual Father and Son dinner to be held Friday evening at the First United Presbyterian Community House, 801 Union avenue, North Side. William Hareman is to act as toastmaster. A one-act drama, "Lost and Found," produced by the members of the men's and boys' departments, and a violin solo by Joseph Stastka, will be other entertainment features.

Sutherland has announced that his subject will be "Have Athletics Any Permanent Value?"

OAKMONT TRACKMEN WIN

Oakmont High School defeated Aspinwall High, 76-23, in a dual track and field meet yesterday afternoon.

GOLFERS MOURN MAXWELL'S PASSING

By VERN SWARTSFAGER.

Allison R. Maxwell is dead. At the very height of his golfing career, the noted Oakmont Country Club star died yesterday morning in the Mercy Hospital, following a serious operation.

Still a young man in his thirties, the former state amateur champion and veteran of many a district tournament, was held in high esteem in local club and golfing circles, which mourn him today, although still somewhat stunned by the surprise of his passing.

Maxwell won the Pennsylvania title in 1926 when it was played at the Allegheny Country Club.

Although active in the steel business, Maxwell was known for his work for charitable organizations, and particularly for his work in the milk and ice fund boxing benefit of several years ago.

Western Pennsylvania has lost one of its greatest golfers and one of its finest sportsmen.

House of David Bows to Charleroi

CHARLEROI, Pa., May 8.—Charleroi Governors defeated the House of David in both game of a doubleheader here yesterday, 11-0 and 7-3. Manager Rice, of the Governors, again choose to work his rookies, all of whom worked fine in five and four innings, respectively, in both games.

"THE SECRET OF GOOD PITCHING" is told to Handley Cross by WAITE HOYT of the New York Yankees' staff in the first June issue of SPORT STORY Magazine out May 8th—15¢

"THE BEST IN SPORT"

Yes, Pen Points are different...here's why

MAYBE you've never heard of "re-sweating." But that's what makes a Pen Point different. "Re-sweating" is a secret process exclusive in the manufacture of PEN POINTS. It eliminates the natural impurities of the raw tobacco leaf—it costs us more and takes more time. But it means a more uniform taste, an improved quality and a higher degree of smoke enjoyment that you cannot get in any other stogie. *That's Why PEN POINTS Are Different.*

SHIPLEY-MASSINGHAM CO., 949 PENN AVE.
Distributors

Penn Cigar Co. Mfrs.

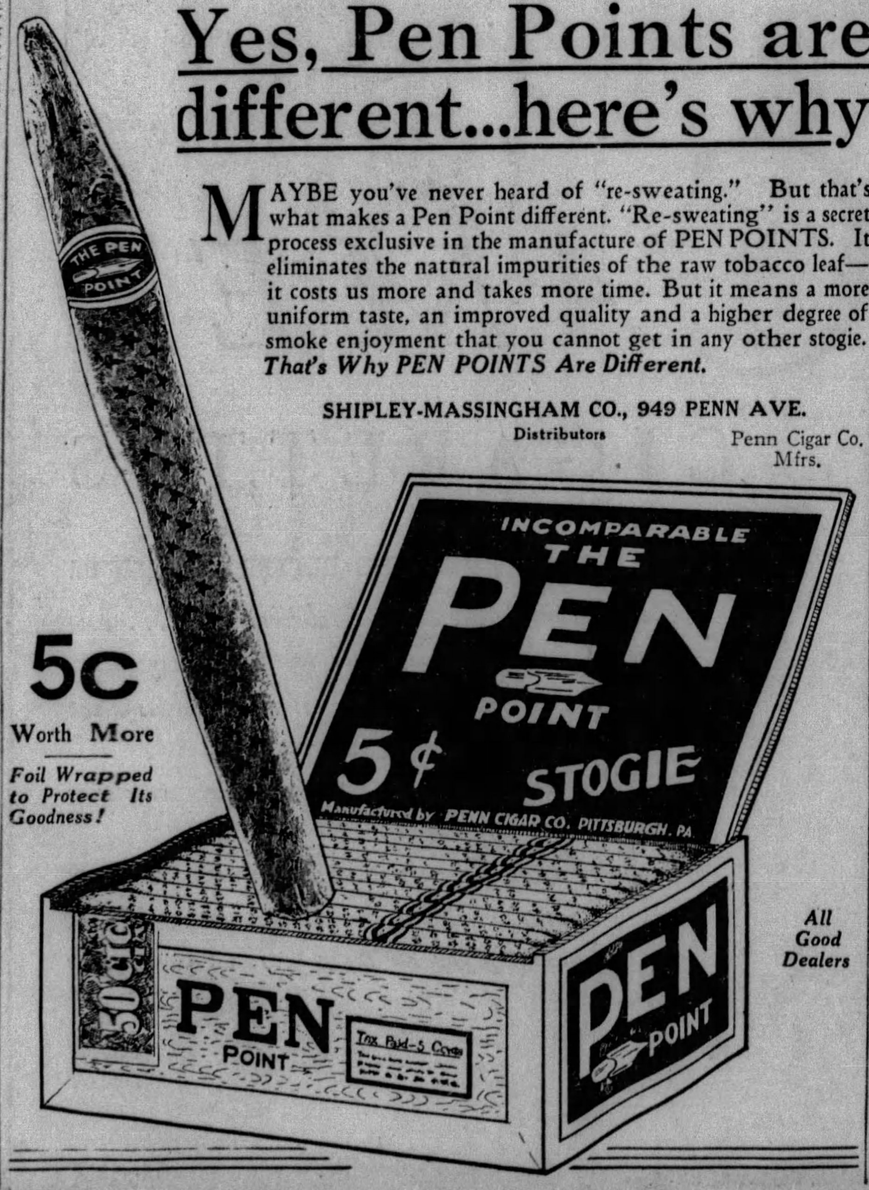

The finest tire money can buy—

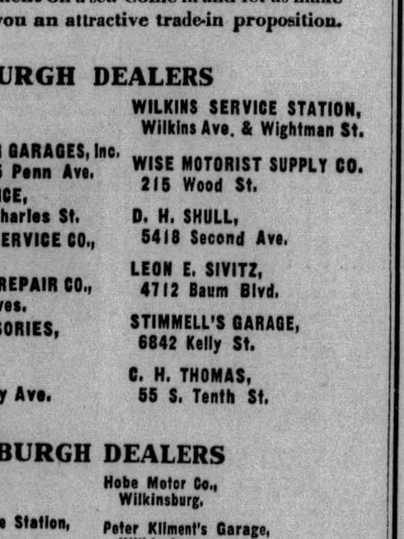

KELLY Registered BALLOON

Built, guaranteed and individually REGISTERED by Kelly-Springfield.

Oversized and extra built throughout; more rubber between the plies; two extra plies in the seven-inch size; nearly 10% more air capacity; tread nearly twice as thick; sidewalls additionally protected.

Intended for the man who wants tires on his car that will still be in good condition when he is ready to turn it in.

Without question the ruggedest, longest-mileage tire on the market. A little higher priced than the standard balloon, but worth the difference. Guaranteed during its life both by us and the Kelly-Springfield Tire Co. Your present tires are good for part payment on a set. Come in and let us make you an attractive trade-in proposition.

AUTHORIZED PITTSBURGH DEALERS

CITY TIRE CO., 21 Second Ave.
COMMERCIAL GARAGE, 1600 Locust St.
A. M. BALDINGER, 609 W. Diamond St.
BECKER & COLE, 537 Wilmot St.
BRECKEL AUTO ELECTRIC CO., 3935 Perrysville Ave.
BUSSE'S GARAGE, Mansfield Ave. (Crafton Blvd.)
FRED C. MUGELE CO. 1807 Fifth Ave.
PITTSBURGH PARKING GARAGES, Inc. 555 Sixth Ave.—415 Penn Ave.
DOWNES AUTO SERVICE, Irwin Ave. Blvd. at Charles St.
HIGHWOOD SALES & SERVICE CO., 2901 Brighton Road.
INDEPENDENT TIRE & REPAIR CO., Center and Euclid Aves.
McCOY AUTO ACCESSORIES, 7237 Kelly St.
MILLER MOTOR CO., 2014-22 West Liberty Ave.
WILKINS SERVICE STATION, Wilkins Ave. & Wightman St.
WISE MOTORIST SUPPLY CO. 215 Wood St.
D. H. SHULL, 5418 Second Ave.
LEON E. SIVITZ, 4712 Baum Blvd.
STIMMELL'S GARAGE, 6842 Kelly St.
C. H. THOMAS, 55 S. Tenth St.

METROPOLITAN PITTSBURGH DEALERS

E. H. Jennings Bros. Co., Coraopolis and Crafton.
Liberty Motor Sales Co., Dormont.
Baun's Service Station, Bellevue.
Samuel McKnight Hdwe. Co., Bellevue.
Arthur Martin, Bellevue.
O. J. Kubler, Bridgeville.
Pan Handle Petroleum Prod. Co., Burgettstown.
George Hoch, Canonsburg.
West Carnegie Motor Co., Carnegie.
E. S. Rhoades, McDonald.
Hanover Heights Service Station, McKees Rocks.
Piri's Filling Station, Duquesne.
E. P. Seltz, Etna.
Hays Junction Service Station, Hays.
Haysville Auto Co., Haysville.
R. S. Arnold, Houston.
Ingram Garage, Ingram
Broad Street Filling Station, Leetsdale.
Hobe Motor Co., Wilkinsburg.
Peter Kliment's Garage, Wilkinsburg.
Clearview Garage, Mt. Lebanon.
Hollywood Service Station, Mt. Lebanon.
W. F. Sickman, Mt. Oliver.
C. E. Stoner, Oakmont.
Wright Bros. Garage, West View.
W. J. Dible, Wilkinsburg.

M'Kees Rocks Taxi Drivers End Strike

Then demands granted, they said, 10 drivers for the McKees Rocks Taxicab Company, on strike for higher wages since Friday, returned to their work late yesterday. John Suffal, spokesman for the drivers, said the men had received a 10 per cent increase in gross receipts at a conference with Antonio Maddalon, Broughton, owner of the company. This rate will give them 30 per cent of the receipts.

Hughes' Nomination Submitted to Senate

WASHINGTON, May 8.—(AP.)—The nomination of Charles Evans Hughes, Jr., to be Solicitor General of the United States, was formally transmitted to the Senate yesterday by President Hoover. The name of Mr. Hughes had been submitted to President Hoover together with several others by the New York patronage committee created by the chief executive.

So Smooth It Washes Like Tile!

If white and light-tinted interiors are the vogue . . . and ordinary paint soon gets permanently soiled...what's the answer?

Barreled Sunlight, the satin-smooth paint enamel that *can't hold dirt and washes like tile!*

Richly beautiful—easy to apply—guaranteed to remain white longest.

If more than one coat is required, use Barreled Sunlight Undercoat as the first coat.

Readily tinted with oil colors. Ask about Barreled Sunlight Tinting Colors in handy tubes.

Now For Outside Use

Home owners and painters say Outside Barreled Sunlight is the whitest white they have ever seen. Beautifully smooth, durable and even-wearing. Tints easily.

Barreled Sunlight
Reg. U. S. Pat. Off.

C. A. Michel & Co.
A Quality Paint or Brush for Every Purpose
640 Smithfield St. 3 Doors from 7th Ave.

MAYBE THEY'LL REWED

Photo by International Newsreel

RUTH ELDER LYLE WOMACK

Miss Elder, who almost flew the Atlantic and because of her flying was divorced last winter on charges of cruelty and desertion, as she met her former husband, Womack, in New York upon his arrival from the Byrd expedition to South Polar regions. Maybe they'll rewed, reports say.

TWO KIDNAPED CHILDREN FOUND, TRIO ARRESTED

PHILADELPHIA, May 8.—(INS.)—Two mothers wept with joy over the recovery of their sons today while a third woman wept behind the bars of a police station cell. She had lost the boy she had stolen to satisfy her longing for a child of her own.

The woman held is Mrs. Mary Bailey, 18, formerly of Boston. She is charged with abducting Charles Thompson, Jr., 4. Edward Neville, 32, is held at another police station charged with abducting Leo Murtha, 6.

Mrs. Bailey snatched up the Thompson lad while he was at play in the streets, police say, but last night she and her husband, Edward, 21, gave him up to police. The couple were locked up pending an investigation.

Neville was arrested after he had been identified as the man who took the Murtha boy for a ride, detaining him until his parents sought police aid.

DOWNTOWN: 911-921 PENN AVE. EAST LIBERTY: BROAD ST. & COLLINS AVE.

SPEAR'S

36th ANNIVERSARY

A Gift YOU Select With Every Purchase!

Buy what you need at Anniversary Savings, then select something else for your home as a gift entirely free! This is your opportunity to make DOUBLE ANNIVERSARY SAVINGS!

Both Stores 10% Gift Certificate With Your Purchase

Kroehler Suites

Those beautiful Kroehler Living Room Suites you have been admiring from the pages of your favorite magazines—they are all to be seen at Spear's—in all their smartness of style and color appeal. The Anniversary presents five favorites at never-to-be-forgotten low prices!

A Luxurious Kroehler Creation in Solidtone Mohair

Select Your Own $18.90 Gift With This Three-Piece Suite!

No wonder people are talking about the wonderful values in Spear's Anniversary Sale, when you can buy an unmistakably fine quality Kroehler Suite like this at such a low price! The three massive pieces are exactly as illustrated, covered in luxurious Solidtone Mohair with Carved Walnut wood frames. The davenport conceals a full size, comfortable bed! See this suite first tomorrow at either Spear Store. $189

Convenient Payments—Both Spear Stores!

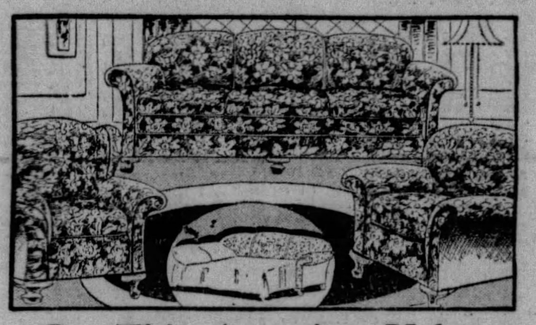

See This Amazing Value in a Genuine Kroehler!

This price is tremendously low, yet don't forget this is a genuine guaranteed KROEHLER quality suite with the extra convenience of a spare bed concealed in the davenport. 3 Pieces for $98! Thursday Sale Feature! $98

With a $9.80 Gift of Your Selection!

This Kroehler Is Covered in Fine Duo-Tone Jacquards

As illustrated—another Kroehler favorite and an unusual value at Thursday's low Anniversary price! Reversible cushion Arm Chair and Wing Chair, with Davenport that may easily be converted into a double size bed. $119

With a $11.90 Gift of Your Selection!

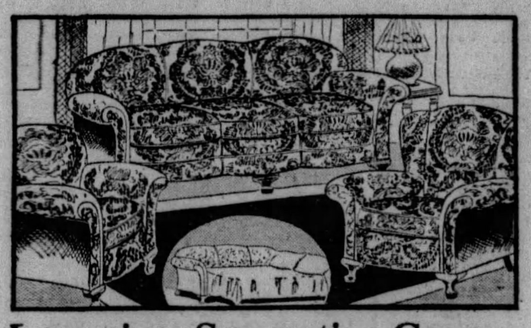

Luxurious Serpentine Curves Add Comfort to This Kroehler

Spear's are Kroehler's largest Pittsburgh dealer, and that's another reason why Spear customers can save money on this smart Serpentine Front Davenport-Bed Suite! $129

With a $12.90 Gift of Your Selection!

A Carved Frame Features This Kroehler's Fine Appearance

No one will suspect that this beautiful Jacquard Davenport can be transformed into a full size comfortable bed in a single motion. Three lovely pieces, as illustrated, Anniversary low priced Thursday! $139

With a $13.90 Gift of Your Selection!

SIMMONS BEDS

Exclusive SPEAR Patterns—Low Anniversary Prices!

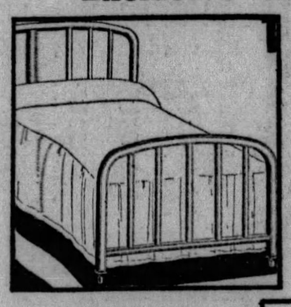

Graceline $7.65

Graceful Square Tubular Metal Bed in rich walnut finish. Full or single size. Thursday Anniversary Special!

76c Gift Included!

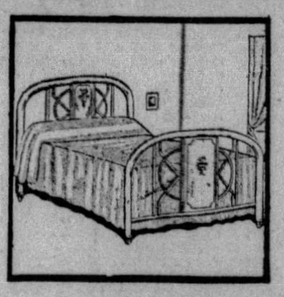

Arbutus $13.95

This Anniversary price is exceptionally low for a Simmons Bed of such distinctive design. Full size. Splendid value!

$1.39 Gift Included!

Gothic $9.95

A popular style Simmons full size Metal Bed at Thursday Low Money-Saving price! On sale at both Spear Stores.

99c Gift Included!

Primrose $17.95

A particularly fine Simmons model with three spindles between two wide panels decorated in clusters of pretty primroses. Full or single size.

$1.79 Gift Included!

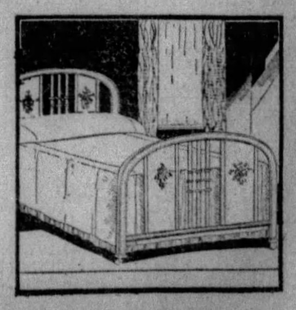

Mr. Marcus Rauh's first job was that of errand boy, and it was then he learned the value of saving. When the opportunity came for him to join his brothers in opening a small men's furnishings goods house, he was prepared and ready for the venture. This was the beginning of what is now Rauh Bros. & Co., jobbers of men's furnishings and manufacturers of men's shirts. In 1921-1922 Mr. Rauh served as President of the Pittsburgh Chamber of Commerce.

Since it requires constant planning to build a successful business, Mr. Rauh naturally stresses the budget, when he speaks of thrift and saving.

He says that saving is "absolutely necessary to success"—and that is what the Union Savings Bank hopes to show in presenting this series of editorials by Pittsburgh's leading business and professional men.

A Budget gives you control of your money. It apportions your saving and spending in the most helpful way.

Saving means spending a little less than you earn and banking the difference. Write or call for a copy of the Union Savings Bank Budget Book.

The Budget System is a Big Help toward Saving

by Marcus Rauh

I think the Budget System is a big help toward saving a part of one's income. Budgets have been adopted by many families and are proving their worth. To live within one's income is absolutely necessary to peace of mind and happiness, and a Budget helps one do this.

Where Thrift is used the essential things of life can be provided for. It is, after all, the non-essentials that fritter away the income.

Saving is a Habit. It is wholesome and absolutely necessary to success.

©U.S.B.1929.

Union SAVINGS BANK

Where Savings are Safe

FRICK BLDG.~FIFTH AVE. & GRANT ST.

EVENING SUN-TELEGRAPH MARKETS

Stocks on See-Saw

Local Stock Quotations

HIGH LOAN RATE DULLS STOCK TRADING

NEW YORK, May 8.—(AP.)—High money rates continued to have a restrictive effect on speculative operations in today's stock market. Control of the price movement shifted frequently between the "bull" and the "bear" forces, with the former apparently unable to attract a large outside following and the latter unsuccessful in forcing any extensive liquidation.

Call money renewed at 14 per cent with the supply relatively small. Little money from out of town was in evidence and New York banks apparently were disinclined to help the situation by increasing their rediscounts at the Federal Reserve Bank. Some brokers held out hope of lower money rates before the day was over, but bankers were not so optimistic.

NEWS OPTIMISTIC

Trade news continued favorable. Weekly steel trade reviews published today showed no indication of any recession in activity, with most of the leading plants operating above their rated capacity. Iron Age stated that "Steel production is undiminished, but a slight decline in the volume of specifications has been reflected in a proportionate shortening of deliveries," adding that "No definite announcement regarding third-quarter quotations has been made by producers, but advances in sheets, bars, plates and shapes are freely mentioned as possibilities."

CHICAGO BOARD

CHICAGO, May 8.—(AP.)—Big buying developed today in the wheat market here, and lifted values after New low-price records for the season had been touched. Today's Liverpool wheat quotations were much below what had been expected, and this caused some transient weakness here, but a majority of Chicago traders appeared to consider that for at least the time being every depressing influence had been more than allowed for, and that rallies were overdue. Opening at 1⅛c off to ⅝c up, Chicago wheat later scored gains all around. Corn, oats and provisions also displayed firmness, with corn starting unchanged to ⅜c lower, and subsequently showing a general advance.

In sharp contrast with recent experience, fresh breaks in Liverpool wheat quotations today failed to have more than a transient effect in Chicago. Momentarily, however, all Chicago future deliveries of wheat, except September, responded with a moderate dip, just enough to reach a new bottom level under the season's previous lowest figures. Then buying broadened out and the market here went well above yesterday's finish all around.

Helping to overcome the depressing effect of a new vertical drop in Liverpool wheat values today were advices that foreigners had asked for export offers overnight, and were anticipating renewal of purchases for millers abroad. Meanwhile, considerable of the future delivery buying in Chicago apparently was coming from Northwestern sources. Besides, the new rail rates on wheat were attracting general attention with many traders inclined to think that the result would be to diminish the price spread on wheat between Southwestern markets and Chicago, and thus exert a strengthening influence.

The following quotations on the Chicago Board of Trade are reported by A. E. Masten & Co.:

	Open.	High.	Low.	Close.	Yesterday.
WHEAT—					
May....	1 05	1 07	1 04⅞	1 06⅝	1 05⅜
July....	1 09⅛	1 11⅜	1 09⅛	1 11⅜	1 10⅝
Sept....	1 13⅝	1 15⅛	1 12⅞	1 15	1 13⅞
Dec....	1 17½	1 19⅝	1 18	1 19¼	1 17⅞
CORN—					
May....	85	86⅞	85	86¼	85⅛
July....	90	91⅞	89⅝	91⅛	90⅜
Sept....	92¼	93⅝	91⅞	93⅜	92⅜
Dec....	85¼	86½	85	86¼	85⅜
OATS—					
May....	47	47⅜	47	47⅜	47
July....	45	45⅛	44⅞	45⅛	45
Sept....	43⅛	43⅝	43	43⅝	43¼
RYE—					
Sept....	92⅞	94	92¼	93⅝	92⅜
LARD—					
Sept....	12 27	12 37	12 27	12 35	12 27

DIVIDEND NEWS

American Sugar Resumes Dividend.

The American Sugar Refining Company declared $1.25 quarterly common dividend. The last previous payment was the same amount and was made January 2, 1928. The regular quarterly 1¾ per cent preferred dividend also was declared. Both are payable July 2 to record of June 5.

* * *

Imperial Oil Unchanged.

Imperial Oil, Ltd. declared a quarterly dividend of 12½ cents on the new capital stock, payable June 1 to record of May 31. This is equal to rate previously paid on the old stock, which was split up four for one.

* * *

Eastman Kodak Extra.

Eastman Kodak Company declared the usual extra 75 cents dividend and regular quarterly dividend of $1.25 on the common, and $1.50 on the preferred, payable July 1 to record of May 31.

* * *

Patino Mines.

Patino Mines and Enterprises Consolidated declared an interim dividend of 4 shillings a share, payable June 28 to record of May 31. The same amount was paid on April 30.

* * *

Wahl Company Preferred.

The Wahl Company declared a dividend of 1¾ per cent on the preferred stock to cover the quarter ended December 31, 1927. Dividends in arrears, including the current quarter, total 10½ per cent.

* * *

Munsingwear Extra.

The Munsingwear Company declared an extra dividend of 50 cents and regular quarterly of 75 cents on the common, payable June 1 to record of May 17.

* * *

Rock Island Railway.

The Chicago, Rock Island and Pacific Railway declared regular quarterly dividend of 1¾ per cent on the common and regular semi-annual dividends of 3 per cent on the 6 per cent preferred and 3½ per cent on the 7 per cent preferred.

* * *

Intertype Stock Dividend.

The Intertype Corporation declared a special dividend of 10 per cent in stock on the common stock, payable June 15 to record of June 1.

* * *

DIVIDENDS UNCHANGED.

	Payable	Record
Vacuum Oil $1 q.	June 20	May 31
Hartman Corp A 50c q.	June 1	May 17
Do B 30c q.	June 1	May 17
Sun Oil 25c q.	June 15	May 25
Brown Shoe Co 62½c q.	June 1	May 20
Rem Rand 1st pf $1.75 q.	July 1	June 8
Do 2nd pf $2 q.	July 1	June 8
Am Rolling Mill 50c q.	July 15	July 1
O Pender Groc A 87½c q.	June 1	May 20
Detroit Edison Co $2 q.	July 15	June 20
Timken Rol Bear 75c q.	June 5	May 20
Roxy Theaters A 87½c q.	June 1	
Charles E Hires A 50c q.	June 1	May 15
Cont Can pfd $1.7 q.	July 1	
Ohio Oil 50c q.	June 15	May 15
Collin & Aik pf $1.50 q.	June 1	May 20
Un Aircraft & T pf 75c q.	July 1	June 10
National Sugar 50c q.	July 1	June 3
Am Laundry Mach $1 q.	June 1	May 20
U S Gypsum Co 40c q.	June 30	June 15

NEW YORK CLOSE WITH NET CHANGES

WEDNESDAY, MAY 8, 1929.

Div.	STOCKS	Open	High	Low	Close	Chge.
	—A—					
	Abitibi P & P	......	......	......	......	......
6	Do pref...	81	81	80½	80½	......
2	Adams Millis	29½	33⅜	29½	33⅜	+4¼
	Advance Ru.	62½	71	62½	69	+7½
	Do pref...	73	80½	73	79¾	+7¾
	Ahumada Ld.	2⅞	2⅞	2⅞	2⅞	0
5B	Air Reductn.	122⅞	124⅝	122	122⅞	+ ⅜
2	Airway Elec.	44½	44	43½	43⅝	+ ⅜
	Ajax Rubber	7¼	7¼	7½	7½	— ⅛
	Alaska Jun..	6⅛	6⅛	6⅛	6⅛	— ⅛
	Alb P W Pap	18	18	18	18	......
	Alleghany C	33⅜	34	33⅜	33¾	— ½
5.50	Do pref wi	100½	101	100	101	0
6	All Ch & Dye	282	283	281	283	—1
7	Do pref...	122	122	122	122	......
7	Allis-Chal ..	200	200	200	200	—3
3	Amerada Cor	32	32	31½	31½	—1
	Am Ag Chem	15⅜	15⅜	15¼	15¼	— ⅛
	Do pref...	53¼	53¼	53¼	53¼	— ⅜
	Am Beet Sug	18	18¾	18	18¾	+ ¼
	Am Bosch M	65⅛	66	64½	65⅝	+ ⅝
1.60A	Am Br S Fdy	53	53	52⅝	52⅝	— ⅜
	Am Br Bov.	28	29	28	29	+1
4B	Amer Can...	142½	145½	142⅜	144½	+1¼
6	Am Car & F	99	99	99	99	— ¼
3	Am Chicle...	57½	57½	56	57¼	+1¼
	Am For Pow	108⅝	111¼	108	109¼	+ ¾
†	Do pref...	108	108	108	108	— ½
	Do 2d pref	92¼	92¼	92	92	— ½
	Am Hide & L	8⅜	8⅞	8⅜	8⅞	+ ⅞
	Do pref...	38	38	37⅞	37⅞	— ⅜
1	Am Haw Stm	40	40½	39⅞	40	+ ¼
3.60	Am Home Pr	79	79	79	79	0
3B	Am Ice Sec..	43⅝	43⅝	42⅞	43	— ⅝
2A	Am Internat.	67½	67¾	65⅝	67¼	— ¼
	Am La Fran.	6	6¼	6	6¼	0
8	Am Locomot.	116½	116¾	115	116¾	+ ¼
3	Am Metal...	57⅛	57½	56½	56⅝	— ⅞
	Am Piano...	6	6	6	6	— ½
1A	Am Pow & L	106⅜	106¾	104¾	105⅜	—1⅜
5	Do 5% pf st	81	81	81	81	0
6	Do 6% pref	100½	100⅝	100	100⅝	+ ¼
	Am Rad-St S	49	49	48⅛	48⅜	+ ⅛
6	Am Rlwy Ex	172	173	172	173	— ¼
	Am Rolling..	120½	120⅝	118⅛	120⅛	— ½
5B	Am Saf Raz.	66¾	67	66¾	67	— ¼
3	Am Seating.	35⅝	35⅝	34¾	35	— ½
	Am Ship & C	4⅛	4⅛	4	4	— ¼
4	Am Sm & Re	106⅛	106½	104⅝	104⅞	—1⅜
7	Do pref...	135	136	135	136	+1
14B	Am Snuff....	198⅜	198¾	198⅜	198¾	— ½
3	Am Steel Fd	66¼	67	66⅛	66½	— ¼
	Am Stores...	75⅛	75½	75	75	— ¼
	Am Sugar...	80	86⅝	80	84⅞	+3¾
3A	Am Sumatra.	44¼	45⅞	44¼	45⅞	+ ⅜
9	Am Tel & Tel	225⅝	225⅞	224⅛	224⅝	— ¾
8	Am Tobacco.	170	173	170	172½	+2½
8	Do B......	171	173	171	171	—2½
8	Am Type Fd	151	151	150⅞	151	— ¼
1A	Am Wat Wks	89	89¾	88½	89	— ½
6	Do 1st pref	101	101	101	101	......
	Am Woolen.	20⅝	21⅛	20	20	—1
	Do pref...	51¼	51¼	48⅝	49¼	— ¾
	Am Zinc & L	34¼	34¼	34¼	34½	0
7	Anacond Cop	139⅝	139¾	138	139⅞	—1⅛
3	Andes Cop...	54	54¼	53⅛	53½	— ⅞
2	Arch Dan M.	38⅞	38⅞	37⅛	37⅛	—1⅞
7	Arm Del pref	86½	87⅞	87	87	— ⅛
	Arm of Ill A	12½	12½	12	12⅜	— ⅛
	Arm of Ill B	6⅞	6⅞	6¼	6¾	0
	Arnold Const	24	24	23⅝	23⅝	— ⅜
1.50	Art Metals...	28	28	28	28	......
4	Assoc Ap Ind	52⅝	52⅝	52⅝	52⅝	......
2.50	Assoc Dry G.	53	53½	52⅞	53⅜	— ¼
6	Do 1st pref	97½	97½	97½	97½	......
	Do 2d pref	101	101	101	101	......
2	Assoc Oil....	45¼	45¼	45¼	45¼	+ ¼
10	Atch T & S F	198½	198⅞	198⅛	198⅞	— ⅛
5	Do pref...	103	103	103	103	+ ¼
10	Atl Coast L..	182	182½	181	181	—1
	Atl G & W I	60⅞	60⅞	60¼	60½	— ½
1.25B	Atlantic Ref.	69	69⅝	68¼	69	— ½
4	Atlas Powder	95⅝	95⅝	95¾	95¾	—1¼
	Atlas Tack..	14¼	14¼	14	14	— ½
	Auto Sales...	31⅝	31⅝	31	31	—1
3	Auto S Raz A	45⅛	45⅛	45⅛	45⅛	......
	—B—					
7	Baldwin Loc.	254	254	254	254	—1
7	Do pref...	120	120	120	120	0
6	Balt & Ohio.	120¼	120½	120¼	120½	0
4	Do pref...	79⅞	79⅞	79¼	79½	......
2.50	Bangor & Ar	64½	64½	64½	64½	......
	Barnet Leath	15	15	15	15	0
2	Barnsdall	46	46½	45⅛	46	+ ¼
	Beacon Oil...	23½	23½	23½	23½	0
3	Beech-Nt Pg	81½	81¼	81	81	—1
	Belding Hwy	15	15⅛	15	15⅛	0
3	Best & Co...	88¼	89	88¼	89	+ ⅜
4	Beth Steel...	109¼	109⅝	108¾	108⅞	— ¾
7	Do 7% pref	118	118	118	118	— ½
	Bloomingdale	56½	56½	55⅞	55⅞	— ⅝
4B	Bohn Alum..	133	133	130½	132¼	— ½
	Booth Fish..	7¼	7¼	7¼	7¼	+ ⅛
6	Borden Co...	95⅜	95⅜	94½	94¾	— ¾
4A	Borg Warner	134¼	139	134¼	136	+ ¾
	Briggs Mfg.	43⅝	45¾	43⅝	45⅛	+1¼
	British Steel	......	......	......	......	......
	Do 2d pref	6½	6½	6½	6½	— ⅛
3	Brkwy Mot T	49⅞	52¼	49⅞	52	+2⅜
4	Bkln Manhat	64¼	64⅝	64	64⅝	— ⅛
6	Do pref...	84	84	84	84	— ⅛
5	Bkln Un Gas	181½	184	181½	184	+3½
3	Brunswk B C	46½	46½	45⅝	46	— ¼
1	Bucy & Erie	33⅝	33⅝	33	33⅛	0
2.50	Do CV pref	42½	42¾	42	42	— ⅝
4B	Burghs Ad M	291	292½	290	292½	+ ½
2A	Bush Termnl	63	64⅛	63	63½	—1
7	Do deb...	107	107	107	107	—1¾
	Butte C & Z	6¾	6¾	6¼	6¼	— ½
3	Butte & Sup	7½	7⅝	7	7	— ½
	Butterick ...	30¾	32	30⅜	32	+1½
	Byers (A M)	155	157⅞	154	157¾	—1¾
†.50B	By-Products.	134⅛	134⅛	131¼	131¼	—2¼
	—C—					
4	Calif Packng	77½	77½	77¼	77¼	— ¾
	Callahn Z&L	2⅜	2½	2⅛	2⅛	— ¼
10	Calu & Ariz.	132¾	132⅞	132⅛	132⅞	+ ⅜
4	Calu & Hecla	45	45½	44¾	44⅛	— ⅛
4.50B	Can D G Ale	85¼	85¼	85	85	0
10	Canada Pac.	234¼	236	235	236	+ ¾
2.80	Cannon Mills	42¾	42¾	42	42½	— ⅜
6	Case Thr Ma	419½	419½	405	413	—2
	Cav Dobbins.	30	30	30	30	+ ⅞
3	Celotex Co..	67⅞	67⅞	66¼	66¼	—1¼
2	Cen Aguirrie	40	40	38¼	38¼	—1¼
2	Cen Alloy Stl	47¼	47¼	46	46½	— ⅛
6	Cerro De Pas	102⅛	102⅛	102	102	—1
	Certain-Teed	24	26	24	25¾	+1½
3	Chesapke Crp	88	88	86¾	87	—1
10	Ches & Ohio	226¾	226⅞	226	226	— ½
	Chic & Alton	......	......	......	......	......
	Do pref...	17½	17½	17	17⅜	— ¼
	Chi Gt Wstn	17¾	17¾	17⅝	17⅝	+ ⅛
	Do pref...	51	51	51	51	0
	Ch M & St P	31⅛	31⅝	31½	31½	— ¼
	Do pref...	51⅝	51⅞	50¼	50¾	—1
.50B	Chi Nthwstn	83	83	81¾	82	—1¼
6	Chi Pne Tool	30⅞	31	30⅞	31	......
	Do pref...	50⅛	50⅛	50⅛	50⅛	0
7	Chi R I & P	123¼	124	122⅝	123	......
3	Chic Yel Cab	31¾	31¾	31¾	31¾	......
2.40	Childs Co....	56½	57⅛	56	57⅞	— ⅛
3.50	Chile Copper	101	101	101	101	—1
3	Chrysler Mot	90⅛	90¾	88½	89⅝	—1
3	City Ice & F	57	57	57	57	— ½
	City Stores..	21½	22	21½	22	— ½
3.50	Do A......	49¼	49¼	49¼	49¼	......
5	Cluett Peaby	65⅜	65⅝	63⅝	65⅝	+
4	Coca-Cola ...	129½	129½	129½	129½	0
	Do A...	48¼	48¼	48¼	48¼	0
	Collins & Aik	61⅛	61⅛	59⅞	60⅛	—1
	Col Fuel & I	65⅝	66½	65⅛	66½	+ ½
4	Columb Carb	166	167⅞	164	165¼	+ ¼
5	Col Gas & El	67¼	68¼	66⅜	67⅝	+ ¼
6	Do pref...	103⅞	104½	103⅞	104½	+ ⅝
	Col Graphone	72½	74¼	72	74	—3
2	Comm Credit	51½	52	51½	51⅝	— ½
6.50	Do 1st pref	98¾	98¾	98¾	98¾	......
4A	Comm Inv T	156	156	155½	155½	......
8A	Comm Solv..	339	349¾	337½	348	+8
4B	Comm Power	151½	156	151½	153½	—1½
2	Conde Nast P	66	66	65	65	—2
	Congoleum ..	24⅝	25	24⅝	25	+ ¼
7	Congress Cig	76¾	77	76⅝	76⅝	—1⅜
	Consol Film.	......	......	......	......	......
2	Do pref...	27½	27¼	27	27	— ½
3	Consol Gas..	113¼	115⅝	112⅞	115	+2
5	Do pref...	99	99⅜	99	99⅜	+ ⅛
6	ConRRofC pf	61⅜	61⅜	61¼	61⅜	......
	Cons Textile	3½	3½	3⅜	3⅜	0
	Cont Bak A.	76½	76⅞	75½	75½	— ¾
	Do B......	13⅛	13⅜	12½	12¾	— ¼
8	Do pref...	96⅞	96⅞	96½	96½	— ½
2.50	Cont Can....	74¼	74¼	74	74	— ⅜
2	Cont Insur..	83¼	84	83¼	84	—1
.80	Cont Motors.	22	22⅜	21⅞	22⅛	+ ⅛
3.25B	Corn Prod...	94⅛	95	92⅝	94⅞	+ ⅜
3.50	Coty Inc.....	64⅛	65	64⅛	64⅛	+ ½
	Crosley Rad	105	105½	104½	105½	+ ¼
1	Crown Zellbk	20⅜	20⅜	20	20	......
5	Crucible Stl..	90½	90½	89¾	90	0
	Cuba C Sug.	3¼	3¼	3	3	— ⅛
	Do pref...	9⅝	9⅝	9⅝	9⅝	+ ⅜
	Cuba Co.....	18½	19	18⅜	18⅜	— ⅜
	Cub Am Sug	11⅛	11¼	11⅛	11¼	+ ¼
4	Cudahy Pkg.	53	53	52	52	— ½
6	Curtis Pub...	125	126	124½	125½	0
1	Curtiss Aero	167½	168	164½	165¼	—2¾
	Cuyamel Frt	78	78	78	78	+ ⅝
	—D—					
	Davison Che.	57½	57½	57⅛	57⅛	— ⅞
9	Del & Hud..	193	195½	192½	192½	—1
	Den R G pref	65¾	65¾	65¾	65¾	......
2.70B	Dev&Reyn A	52½	54½	52½	54½	+2
	Diamond Mh.	144½	144½	144	144	0
1	Dome Mines.	9¼	9¾	9¼	9¼	— ⅛
	Domin Stores	49	49	49	49	—2
4	Drug Incorp.	114	114½	114	114	+ ¼

Div.	STOCKS	Open	High	Low	Close	Chge.
4A	Dunhill Inter	66⅜	67⅛	66½	67⅛	— ⅛
1	Duplan Silk.	22¼	22¼	22¼	22¼	......
3.75B	Du Pont D N	176⅜	177½	175¾	176½	+ ⅜
6	Do deb....	117½	117½	117½	117½	0
5	Duq Lt 1st pf	100	100	100	100	+ ¼
	—E—					
8B	Eastman K..	183½	184	182	183	+ ⅝
3	Eaton Axle..	68½	68⅝	67¼	67¼	—1⅝
2.50	Eitingon Sch	......	......	......	......	......
6.50	Do pref...	99	99	99	99	......
5B	El Auto Lght	168¾	169	167⅞	168¼	+ ¼
	Elec Boat....	16⅜	16⅜	15½	15½	— ⅛
1	El Pow & Lt	67½	69	67	68⅛	+ ⅛
7	Do pref...	107⅝	107⅝	107⅝	107⅝	0
5	Elec Sto Bat	83	83	82½	82½	—1⅜
	Elkhorn Fuel	4¼	4¼	4¼	4¼	......
	Emer Brtg A	......	......	......	......	......
	Do B......	8½	8½	8½	8½	......
1A	Engve Pub S	52	52⅛	51¼	51⅜	0
5	Do pref...	91½	91½	91½	91½	......
2	Equit Office.	39¼	39¼	39	39	— ¾
	Erie R R....	72	72	71½	71½	— ½
	Do 1st pref	59⅞	60	59⅞	60	0
	—F—					
3	Fairbks Mrse	42⅞	42⅞	42⅞	42⅞	+ ⅜
1.50	Fed Lt & Tr	84⅜	86½	81¼	81¼	—4¾
50A	Fed Motor...	16½	16½	16½	16½	0
2	Fid Ph F Ins	99½	101	99½	100¼	+2¼
1.50	First Nat Str	67½	68	67	67	......
	Fisk Rubber	11	11¼	10⅞	11⅛	0
	Dolst pfCV	60	60	60	60	......
3.75B	Fleishman ..	70½	72	70	72	+2
2.50B	Follansbe Br	68¼	69⅜	68⅛	69⅜	— ⅛
	Foundation	67¼	68⅛	67	67⅞	+ ⅛
4	Fox Film A	96½	96⅝	94⅞	96⅛	+ ½
6.25B	Freeport Tex	46½	47	46	46⅞	+1⅝
	—G—					
	Gabri Snub A	26	26	26	26	0
	Gardner Mot.	13⅛	13⅛	13	13	— ⅛
4	Gen Am T Cr	89⅞	90⅝	89⅛	90½	+ ¾
	Gen Asphalt.	79½	80¼	78⅞	79¼	+ ¾
	Gen Cable...	50¾	51¼	50½	50½	—2⅛
4	Do A......	103	103	102⅞	102⅞	—2⅜
4	Gen Cigars..	70⅜	70⅛	70¼	70¼	— ¼
6B	Gen Electric.	250¼	263	250⅛	261½	+10
.60	Do special.	11⅛	11⅛	11⅛	11⅛	0
2B	Gen G & El A	83	83	81½	81½	—1¼
3	Gen Mills....	75⅛	75⅝	75	75	— ⅛
3	Gen Motors..	83⅝	84⅛	83⅛	83¾	+ ¼
7	Do 7% pref	124¾	124¾	124¾	124¾	0
4	Gen O Adv A	50½	50½	50	50	— ⅛
2	Do ctfs....	40	40⅛	38⅝	40½	+ ⅝
5	Gen Ry Sig..	114⅜	114⅜	111⅛	113	— ⅞
3.50B	Gen Pefrac..	80	80	77½	79¾	— ¼
5A	Gillette S Ra	114	114⅞	113½	113½	—1½
	Gimbel Bros.	39½	39½	39½	39½	0
7	Do pref...	81⅝	81⅝	81⅝	81⅝	+ ⅛
1.67½B	Glidden Co.	46	46½	45⅛	46	0
	Gobel Incorp	48½	49½	48½	49¼	— ⅝
2.50	Gold Dust...	64¼	65½	64¼	64⅞	— ⅜
4	Goodrich B F	83½	83½	83	83⅜	— ¼
	Goodyr T&R	129⅝	133	129	132	+2
2.50A	Goth Slk Hos	50	50	49	49⅞	+ ¼
	Gould Cplr A	13	13⅜	12⅞	12⅞	— ⅝
	Graham Pge.	35⅝	35⅞	35⅜	35⅝	— ¾
7	Granby Cop..	83½	83½	83	83	0
	Grand Union.	......	......	......	......	......
3	Do pref...	48⅞	48⅛	48⅞	48⅞	— ¼
1	Grant Co....	120¼	122	120¼	120½	—3¼
1.25H	Gt No Ore ctf	29	29	28¾	28¾	— ¼
5	Gt Northn pf	103¾	103¾	103⅛	103⅛	— ⅝
5	Do pfd ctfs	101¾	101¾	101¾	101¾	......
2.80	Gt Wstn Sug	39⅞	40⅛	38⅝	39	—1
8	Greene C Cop	160¾	163	159⅝	161	— ⅞
	Guan Sugar.	3⅝	3⅝	3⅝	3⅝	......
	—H—					
1.50	HacksKWatA	27¾	27¾	27¾	27¾	+ ½
	Hahn Dept S	40	41⅛	39½	41½	+1¼
6.50	Do pref...	99½	100⅝	99¼	100⅝	+ ⅞
2	Hartman A..	......	......	......	......	......
1.20	Do B......	25¼	25¾	25¼	25¾	— ½
2	Hawaiian P..	63	63	63	63	......
	Hayes Body.	60⅞	63	60½	63	+2⅛
	Hershey Ch..	89¾	89¾	87½	87½	—2½
4	Do pref...	94½	94½	93½	93½	—1½
	Hoe & Co....	18	18	18	18	......
2.75B	Holland Fur.	43	43	43	43	— ¾
2.50	Hollndr&Son.	16⅝	16⅝	16⅝	16⅝	......
7B	Hmestke Min	76	76	76	76	......
4B	Househld Pr.	71¾	71¾	71¾	71¾	......
	Houston Oil.	98	98	96¼	96¼	—1¾
4	Howe Sound.	69	69½	68	69½	0
2.50	Hud & Man.	43⅛	43⅛	42¼	42⅝	— ⅞
5	Do pref...	75	75	75	75	......
5	Hudson Mot.	89	91½	88	90½	+1¼
2A	Hupp Motor.	54¼	55⅞	54¼	55⅝	+1⅛
	—I—					
7	Ill Central..	135⅞	135⅞	135⅞	135⅞	— ⅝
3	Indpdt O & G	38¾	39⅛	38½	38½	— ¼
	Indian Mtcle.	20½	24¾	20½	24¾	+4
	Indian Ref...	48½	49¼	48½	48⅝	0
	Do ctfs....	46⅜	46⅞	45⅜	45¾	— ½
6.75B	Inland Steel.	90⅜	90⅞	90	90¼	— ⅜
4	Inspirat Cop.	49	49	48¼	48¾	+ ⅛
	Interb Rap T	29⅞	29⅞	29½	29½	— ½
	Intern Ag Ch	13⅛	13⅛	13⅛	13⅛	0
1.75	Do pr pref	72	72	72	72	— ½
5A	Intern Bus M	178½	178½	177⅞	177⅞	—1
4	Internat Cem	93⅛	93⅝	92	92	—1¼
2	Inter Combus	74¼	75¾	74¼	75⅜	+ ½
3.50	Intern Harv.	115⅛	116	114	114½	+ ½
7	Do pref...	141	141	141	141	......
3.20	Inter Mtch pf	85	85	84	84⅛	+ ⅛
	Inter Mer M.	5¾	5¾	5¾	5¾	0
	Do pref...	43	43¾	42¾	42¾	— ¾
.80	Intern Nickel	51¾	52⅝	51	52½	+ ¾
2.40	Intern Paper	......	......	......	......	......
	Do B......	17¼	17¼	17	17¼	— ¼
	Do C......	13⅛	13⅛	13⅛	13⅛	+ ⅛
	Do pf new	85½	85½	85½	85½	0
	IntRy ofCAm	......	......	......	......	......
5	Do pref...	73⅛	73⅛	73⅛	73⅛	— ⅜
2.50	Inter Pr Ink	51½	51½	51½	51½	......
6	Intern T & T	275⅞	276½	274½	274½	—2
2	Interste D S	74	74¼	73	74¼	+ ⅛
1.50B	Intertype ...	86½	87	86⅛	86½	0
	—J—					
7	Jones & L pf	121¾	122	121¼	122	+ ¾
3	Johns Mnvle.	183⅜	186¼	181	185	+2
	—K—					
5	K C Southn.	83½	83½	83½	83½	— ½
1.50	Kaufmn D S	27	27	27	27	0
5	Kayser J....	88½	88½	87½	87⅞	— ¼
	Keith Al Orp	34	34	34	34	......
	Kelly Spgfld.	17¼	18⅛	17¼	18	+ ¾
2	Kelsey H Wl	56⅜	57⅝	56⅜	57½	+ ½
	Kelvinator ..	18	18⅛	17¾	17¾	— ½
4	Kennecot Cop	89⅝	91¼	89¼	90⅜	— ⅛
	Kinney Co...	64	64	63½	64	+ ⅛
	Kolster Rad.	40½	40½	39⅝	40	— ⅜
1.50	Kraft Ph Ch	45⅛	47¼	44⅝	47	+1⅝
1.60	Kresge S S..	49	49	49	49	0
1A	Kroger G&B	90⅝	91⅛	90	90½	— ⅛
1.34	Krueg & Tol	39⅛	39⅞	38⅜	38⅝	— ⅛
	—L—					
3	Lambert	142	142	141½	142	0
	Lee Rub & T	17¾	19	17¾	18½	+ ⅛
2.50	Leh P Cemnt	59¾	59⅞	59¾	59⅞	— ¾
	Do pref...	110⅝	110½	110⅝	110½	......
3.50	Lehigh Val..	87⅛	87⅛	87⅛	87⅛	+ ⅛
	Leh Val Coal	24⅜	24⅜	24⅜	24⅜	+ ¼
3	Lehn & Fink	54⅛	54⅛	54⅛	55	+ ½
5B	Liggett & M.	......	......	......	......	......
5B	Do B......	88⅛	88⅛	88⅛	88½	0
	Lima Locom.	49¼	49⅛	49	49	— ½
	Link Belt....	53	53	53	53	......
4.25B	Liquid Carb..	85¼	85⅝	85¼	85⅝	— ¼
3	Loews Corp..	61	61⅞	59	61⅞	+ ¾
	Loft Candy..	10⅛	10½	9⅞	10½	0
2.60	Loose Wiles.	65	65	64⅛	64½	— ¾
	Lorillard Tob	23¼	24	23	24	+ ½
	Louisiana Oil	14	14⅛	14	14	— ¼
1.75	LouveG&E A	39⅛	39⅝	39⅛	39¼	— ⅝
7	Louisvle & N	140	140	140	140	......
3	Ludlum Steel	93	95¼	92½	95	+1¼
	—M—					
6	Mack U Trck	102½	103	102¼	103	+ ½
2	Macy R H Co	165¾	165¼	165	165	—1
1.50	Madison S G	19	19	19	19	— ⅛
5	Magma Cop..	70¼	70½	70⅛	70½	+ ½
	Mallinson ...	29	31¼	29	30¾	+1½
	Man El Sup..	29½	29½	29½	29½	— ⅜
5	Man Mod Gu	36½	37	35¾	36	— ½
2	Manhat Shirt	29	29	29	29	......
	Maracbo Oil.	16½	16½	16½	16½	— ⅛
	Marland Oil..	39⅛	39¼	38⅝	38⅞	— ⅜
2.50B	Marlin Rkwl	77⅞	77⅞	77	77½	+1⅛
4	Marmon Mot	96	97⅞	95⅜	97⅞	+1⅝
	Martin Parry	11⅛	11⅛	11¾	11¾	— ⅛
6	Math Alk W	53⅛	53⅝	52⅞	53	—1½
4	May Dept St	84⅜	84⅜	84	84	0
2B	Maytag Co...	......	......	......	......	......
6	Do 1st pref	80¾	80⅞	80¾	80⅞	......
3	Do pfd ww	41½	41½	41½	41½	0
4	McCall Corp.	84¾	85⅝	84½	85⅛	......
2	McCrory Strs	......	......	......	......	......
2	Do B......	101½	101½	101½	101½	+2
3	McG Hill P..	46	46	45¾	45¾	— ½
1.60	McK & Rob.	55¼	53¼	53¼	53¾	—1⅛
7	Do pref...	60⅛	61	59¼	59¼	—1¾
4	McKspt T P.	76½	77	76⅝	76¾	— ¼
1.40	Melville Shoe	65⅞	66	65⅞	66	— ½
	Mengel Co...	29⅜	29¼	28⅞	28⅞	+ ⅛
	Mex Seabrd..	54⅛	54⅛	53⅛	54	— ⅝
4	Miami Cop...	43¼	43¾	43¼	43⅜	— ⅜
	Mich Steel...	104	104	104	104	......
	Middle S Oil.	4⅛	4½	4⅛	4½	+ ½
	Do ctfs....	3	3⅛	3	3⅛	+ ¼
3	Mid-Cont Pet	35⅜	35¾	35⅜	35¾	0
	Miller Rubbr	23	23	22¾	22¾	......
	Mo Kan & T	48¾	48¾	47¾	48	— ⅜
7	Do pref...	106⅛	106⅞	106⅛	106⅞	+ ⅜
	Mo Pacific...	83¼	84	83¼	84	+ ½
5	Do pref...	134½	135⅛	134¼	134¼	+ ⅛
2.50	Mohawk C M	72	73⅛	72	73⅞	+ ⅛
2.50	Montg Ward	125	126½	124	126¼	+ ¾

Div.	STOCKS	Open	High	Low	Close	Chge.
	Moon Motors	5⅜	5½	5⅜	5½	0
.40	Mother Lode	8⅜	8¾	8⅜	8⅜	0
	Mot Pict Cap	41¾	41¾	41½	41½	—1
	Moto-Met A.	18⅞	19½	18⅝	19½	— ¼
2	Motor Prod..	133	133	133	133	—2¾
2A	Motor Wheel	46⅛	46⅝	45¾	45¾	— ⅜
	Mullins Body	62⅞	63	62⅞	63	+1½
3	Munsingwear	59	59	58⅞	58⅞	— ¼
	Murray Body	92⅜	98⅞	92⅛	98½	+7
	—N—					
6	Nash Motors	98	99	97½	98⅜	+ ½
1	Nat Acme...	36⅜	36⅜	36¼	36⅜	— ⅛
1A	Nat Bella H.	58	58	55⅝	55⅝	—2⅝
7B	Nat Biscuit..	182	183	181	181⅛	—1⅞
7	Do pref...	143	143	143	143	......
4B	Nat C Reg A	123⅜	126	123⅜	125⅛	+1¾
3A	Nat Dairy Pr	135	135⅝	134¾	135⅝	+ ⅛
	Nat Dept Str	33	33	32⅞	32⅞	0
	Nat Distillrs.	48⅛	49⅝	48⅛	49⅛	+ ⅜
1	Nat Enamelg	52⅞	52⅞	51⅛	51⅛	—1¼
5	Nat Lead....	......	......	......	......	......
7	Do pref A.	140	140	140	140	0
1	Nat Pow & L	53¾	54	53⅜	53¾	+ ¼
	Nat Radiator	10¼	10¼	10	10	— ½
	NaRMex1stpf	......	......	......	......	......
	Do 2d pref	2⅛	2⅛	2⅛	2⅛	......
8B	Nat Supply..	125⅞	129⅝	125⅛	127	+2
5	Nat Surety..	125⅛	126	125⅛	126	0
1.50	National Tea	81	81¼	80¼	80¼	— ¼
3	Nev Con Cop	50	50	49½	49⅝	— ½
3	Newport Co..	50⅞	51	50⅞	51	+ ¼
3	Newton Steel	103⅛	104	103⅛	104	—1
3	N Y Airbrake	45⅛	45½	45⅛	45½	......
8	N Y Central..	182	182	181¾	181¼	— ¾
6	N Y C & St L	135	135	135	135	—1
6	Do pref...	107¾	108¼	107¾	108¼	+1½
4	N Y N H & H	96⅝	97	95	97	— 1
10B	Norfolk & W	196¼	196¼	196¼	196¼	+ ¼
F	North Amer..	108½	109	107⅞	108½	—1⅛
3	Do pref....	52½	52½	52⅜	52⅜	— ⅜
6	No Am Ed pf	101⅜	101⅜	101⅜	101⅛	— ⅛
3.41	No Ger Lloyd	52⅞	52⅞	52	52	— ¼
5	No Pacific....	101⅞	101⅞	101	100⅞	—1½
5	Do ctfs....	100	100	99½	100	0
	Norwk T & R	4⅛	4⅛	4⅛	4⅛	......
	—O—					
	Oil Well Sup	24	24	24	24	......
	Oliver Farm.	54⅛	57½	54	56¼	+2¼
3	Do CV pref	64	67	64	66	+1¾
6	Do pr pref	99	99	98½	99	0
	Omnibus Cpn	8½	8½	8½	8½	......
8B	Otis Elevat..	318	318¾	316	316	—2
	Otis Steel....	42	42⅝	41⅛	41⅝	— ½
7	Do pr pref	100½	100½	100½	100½	—1½
4A	Owens Bot M	84	84	84	84	......
	—P—					
2	Pac Gas & E	56⅜	57	56⅜	57	+ ¼
3	Pac Lt & Tr	81⅝	81⅝	81⅝	81⅝	— ⅜
	Pacific Mills.	35	35	35	35	......
	Pacific Oil....	1⅛	1⅛	1⅛	1⅛	0
5.50B	Packard Mot	135¾	136⅞	135¼	135¼	— ½
	Pan Am Pet.	61½	61½	61½	61½	0
	Do B......	64⅝	66⅛	64	64¼	— ⅜
3	Par Fa Lsky	66⅝	66⅞	66	66¾	— ¼
.80	Park U C M	9⅝	9¾	9½	9⅝	0
	Pathe Excge	11⅜	11⅞	11⅛	11⅛	— ⅞
	Do A......	23⅝	23¾	23	23	—1¼
3.89	Patine M & E	41⅛	41⅜	41	41⅛	+ ⅜
	Peerless Mot	18⅞	18⅞	18¾	18¾	— ⅛
	Penk & Ford	55	55½	55	55⅛	—1⅞
	Penna Dix C	23⅝	23⅝	22⅞	23⅝	0
4	Penna R R..	80⅜	80⅜	80	80¼	— ¼
3	Peoples G&C	263¼	263¼	263	263	......
8B	Pere Marqte.	159	159	159	159	......
5	Do pr pref	99	99	99	99	......
	Phi Rdg C&I	20¼	20½	20⅛	20½	+ ¼
1	Philip Morris	15½	16¼	15½	16¼	+ ½
2B	Phillips Pet.	42	42½	42	42¼	+ ⅞
	Pierce Arrow	35	35	35	35	— ⅜
	Phoenix Hos.	28¼	28¼	28	28	......
	Pierce Oil....	2½	2⅝	2½	2⅝	— ⅛
	Do pref....	43	43	42	42	—1
	Pierce Pet....	5	5	4⅞	5	— ⅛
2.10B	Pillsby Fl M	50⅝	50⅝	50⅝	50⅝	+ ½
	Pirelli Co....	59⅜	59⅜	58	58	—2
	Pitts Coal....	69¾	69¾	69¼	69¼	+ ¼
	Do pref....	84½	84½	84½	84½	— ⅜
7	Pgh & W Va	132	132	132	132	......
7	Porto R To A	84¾	84¾	84¾	84¾	— ½
	Do B......	41½	41½	41	41	—1
	Postal T & C	......	......	......	......	......
7	Do pref....	102⅞	102⅞	102½	102½	— ⅜
3	Postum Cer..	76⅛	76½	75¼	76	— ½
	Prairie O & G	59⅜	60	59⅛	59⅛	+ ¼
3.50B	Prairie P L..	60⅝	60⅝	60	60	— ½
	Pressd S Car	20¼	20¼	20⅛	20⅛	— ¼
	Prod & Ref.	21½	21½	21¼	21¼	— ⅛
2.00	Pub Svc N J	89⅞	89⅞	88⅞	89¼	+ ¼
4	Pullman Co..	81⅞	81⅞	81⅛	81¼	— ½
	Punta Al Sug	16⅞	17	16¾	16¾	— ¼
1	Pure Oil....	30¼	30⅛	29⅝	30	+ ¼
8	Do pref....	113½	114	113½	114	+1½
3	Purity Bakg.	123⅞	123⅞	123⅞	123⅞	—1
	—R—					
	Radio Corp..	100½	102¼	99¼	101½	+1¼
	Rad Kth Orp	34⅞	34⅞	33⅞	34¾	— ¼
4	Reading	107⅜	107½	106¾	106¾	—1⅛
	Real Silk Ho	75⅛	75⅛	73⅞	74½	— ½
	Remgtn Rnd.	31⅝	34⅜	31⅝	34½	+2⅝
1.50B	Reo Motor....	27¾	27¾	27½	27½	— ⅜
4	Rep Ir & Stl	97½	97½	96¾	96⅞	— ⅜
	Reynlds Spgs	9⅛	9¼	9⅛	9¼	+ ⅛
5	Reynlds Tob.	......	......	......	......	......
2.40	Do B....	56	56¾	56	56¾	+ ⅛
1.92	Rhine Wa El	56½	56½	56½	56½	......
20	Richfld O Cal	47½	47½	47	47	— ½
2A	Rio Gr Oil..	36⅝	37	36½	36½	0
1	Roy Bak Pdr	32⅛	32⅛	32⅛	32⅛	— ⅛
1.33H	Royal Dutch	52¾	52¾	52¼	52¼	— ½
	—S—					
3	Safeway Strs	163½	167¼	163½	167¼	+5¼
3B	St Jos Lead..	68	68¾	68	68	—1
9B	St L & St F	110	110	110	110	— ½
6	Do pref....	94	94½	94	94½	— ⅜
	St L & S W	97	97	96½	96¾	......
2	Savage Arms	45	45	45	45	0
3.50	Schulte R S..	24¼	24¼	23½	23¾	+ ¼
	Seabd Airine	17	17	17	17	0
	Do pref...	19	19	19	19	0
1.20	Seagrave ...	17½	17½	17½	17½	— ⅛
2.50	Sears Roebk	163	163⅞	161	163⅛	+ ⅛
	Seneca Cop..	6⅜	6⅜	6	6	— ½
2	Shattuck F G	139½	145½	139½	145¼	+ ⅜
1.40	Shell Un Oil	29⅝	29¾	29½	29½	0
5	Shubert Ther	63	63	62½	63	0
3	Simmons Co.	84	84¾	84	84¾	— ¼
1.60	Simms Pet...	30½	31¼	30	31	— ¼
2.25B	Sinclair Cons	38⅛	38⅛	37¾	37¾	— ⅜
2	Skelly Oil....	44⅛	46⅝	43⅞	46⅝	+2⅛
6	Sloss-Shefld..	107¾	107¾	107¾	107¾	......
	Snider Pkg..	......	......	......	......	......
	Do pref...	51½	52⅞	51½	52⅞	+ ⅜
2	So Cal Edisn	55⅛	55⅛	54¾	54⅞	— ¼
2.50B	So P Ric Sug	39⅞	39⅞	38	38	— ⅝
	So Dairies A	39⅞	39⅞	38	40	......
	Do B......	14	14⅜	14	14¼	+ ¼
6	So Pacific..	127¼	127½	127	127½	+ ⅜
8	So Railway..	142	142	140½	140½	— ⅜
4	So Ry M & O	137¾	137¾	135¼	135¼	—3½
	Spang Chalft	42	42	42	42	— ¼
3	Sparks With.	220	220⅛	215¼	215¼	—4½
1.60	Spen Kellog.	38	39½	38	39½	—2
3	Spiegel M Sn	108	108	107¼	107½	—1
	Spicer Mfg..	59	60½	59	60	0
1	Std Com Tob	30½	30½	30½	30½	+3¼
3.50	Std Gas & El	88⅝	89	88⅝	88⅝	— ⅜
4	Do pref...	65⅛	65⅛	65⅛	65⅛	— ⅜
6	Stand Milling	......	......	......	......	......
7	Do pref...	109¼	109½	109	109	......
2.50	Stand Oil Cal	80⅞	80⅞	79¾	79¾	+ ¼
1.50B	Do N J....	60⅜	61	60¼	61	+1
1.60	Do N Y....	43	43¼	42¼	43	— ⅛
	Stand Pl Gls	5⅞	5⅞	5⅞	5⅞	+ ⅛
1.68	Stand Santry	51½	51½	51½	51½	......
	Stan Co Am.	40¾	41	40¼	41	— ½
1.68	Stew & War	73½	74	72⅝	73⅜	+ ¼
3	Strmbg Carb	100	100⅜	99	99⅝	—1⅛
5	Studebaker .	86	86½	85¼	86¼	+ ¼
	Submarine Bt	3	3⅛	3	3⅛	......
1A	Sun Oil....	64⅝	64⅝	63⅝	63⅝	—1⅜
	Superior Oil.	8⅝	8¾	8⅝	8¾	+ ⅛
	Superior Stl.	61¾	65	60⅛	65	+3¼
	Sweet Co Am	17	17	17	17	0
	Symington ..	8	8½	8	8½	+ ⅜
	Do A......	18⅜	18⅜	17¾	17¾	— ¼
	—T—					
1	Telautogrph.	22	22	22	22	0
1	Tenn C & C.	19¼	19½	19⅛	19½	— ¼
3	Texas Co....	65⅞	65⅞	65	65⅝	— ¼
4	Tex Gulf Sul	79⅞	80¼	78⅞	80	+ ⅛
5	Tex & Pacific	165¼	175	165¼	175	......
	Tex Pac C&O	19⅞	20	19⅞	20	+ ⅛
	Tex Land Tr	16¾	16¾	16⅝	16⅝	— ⅜
	Thatcher Mfg	25	25½	25	25½	+1
2.60	Do CV pref	44	44	44	44	0
2.40	The Fair....	38	38	37½	37½	— ½
	Third Ave....	16⅜	16⅞	15¼	15¼	—1½
3.60	Thompson Co	48½	48¾	48	48	— ½
.80	Tide Wat Oil	36⅝	37½	36½	37¼	+1
5	Do pref...	95	95¾	95	95¾	+ ⅛
	Tide W A Oil	21	22⅞	21	22¼	+1¾
6	Do pref...	88¾	89	88½	88½	0
	Timken D A.	29	29½	28½	29	— ½
3	Timken R B	87⅝	88½	87⅜	87½	— ½
1.40	Tobacco Pro.	16⅜	16⅞	16½	16¾	+ ¼
	Do A......	19⅝	19⅞	19⅝	19⅞	+ ¼
	Transcnt Oil	12⅜	14¼	12⅜	14¼	+ ⅞
1	Tran & Wlms	51½	52¼	51½	52⅛	+1⅝
2.50	Trico Prod...	50¼	50⅜	50¼	50¼	+ ½
	—U—					
4	Undwd Elt F	119¾	120	116¾	120	+3
	Un Bag & P	29	29	26½	28¾	— ¼
6	Un Carb & C	250	257½	250	257½	+3½
2	Un Oil of Cal	50	50	49⅝	49¾	— ¼
10	Union Pac....	220	221	219	219⅜	— ⅛
	Unit Aircraft	153	157¾	151¾	154	+2

Div.	STOCKS	Open	High	Low	Close	Chge.
3	Do pref....	101⅛	102	98	102	+1
6	Union T Car	140	140	140	140	......
1.60	Unit Bis Am	47½	48¾	47½	48¾	......
1	Unit Cig Strs	21⅛	22⅛	21¼	21⅞	— ⅛
	Unitd Dyewd	11¾	21	11	18	+6½
3	Unit El Coal	40¼	40¼	39¼	39⅞	—2⅜
4A	United Fruit	129½	129½	129	129	— ½
3	US C I P & F	41	41½	40⅞	41⅛	— ⅛
1.20	Do 2d pref	19	19	18⅞	18⅞	......
	U S Distribut	16¾	16¾	16½	16½	— ½
4	U S Hoffman	36	36	36	36	0
6	US Indus Alo	163⅝	164⅝	164	164¼	— ¼
	U S Leather.	21⅝	21⅝	20⅝	21¼	+ ¾
4	Do A.......	43¼	43¼	42½	42½	+ ½
4	U S Realty..	98	98½	97½	97⅞	—1⅛
	U S Rubber..	55⅝	56⅞	54⅝	56½	+ ¾
	Do 1st pref	81	83	81	83	+1½
3.50	US Smlt&Ref	61⅝	62½	61⅝	62½	+ ½
7	U S Steel....	180¾	180⅞	180⅛	180¼	0
7	Do pref....	142½	142½	142½	142½	0
3	Univ Leaf To	80	85⅛	80	85⅛	+6⅝
	Univ P & R	14½	14½	14⅛	14⅛	— ⅜
3	Util P & Lt A	42	42⅞	41	42⅛	— ¼
	—V—					
	Vadsco Sales	8⅞	9	8⅞	8⅞	0
4B	Vanadium Stl	93	93¾	91½	93	— ½
4	Vick Chem...	95¼	104	95¼	102	+1¾
	Vir Car Chm	16	16½	15¾	16½	+1
	—W—					
	Wabash R R	65½	65½	65½	65½	— ¾
	Do pref A.	92¾	92¾	92¾	92¾	......
1.50	Waldorf Syst	29½	30	29½	30	+ ¾
1.20	Walworth Co	39⅞	39⅞	39⅛	39½	— ½
7	Ward Bak pf	74⅞	74⅞	74⅞	74⅞	......
5B	Warner Bros	122⅞	124½	121¾	123⅛	—1¼
2.20	Do pref...	55¼	55¼	54½	55	— ¼
2	Warn Quinin	35	35	35	35	0
5B	Warren Bros	157	158	157	158	+2¾
	Warren P&F	18	18⅛	17¾	18⅛	+ ⅛
	Webster Els.	82½	82½	82½	82½	— ½
3	Wesn Oil & S	42½	42¾	41⅛	42	—1⅛
	Wst Penn El	......	......	......	......	......
7	Do 7% pref	107	107	107	107	— ¾
	W Penn Pow	......	......	......	......	......
7	Do 7% pref	116¼	116¼	115¾	115¾	......
4	W Dairy Pr B	28	28	27¾	27½	—1½
	Western Md.	45⅝	46⅛	44⅞	45¼	+ ¾
	Western Pac	34½	34½	34½	34½	0
8	Wstrn Union	196¼	196¼	196	196	—1
2	Wstghe Abke	48⅞	48⅞	48⅛	48⅛	— ¼
4	Wstghe Elec	161¼	162⅝	158	161⅝	+1½
4	Do 1st pref	159½	159½	156	156	......
	Weston El In	44⅞	44⅞	44	44	+ ⅛
2	Wh Eagle O	35⅝	35⅝	35⅝	35⅝	— ⅛
1	White Motor	45	45	44¼	44⅜	—1
	White Sew M	......	......	......	......	......
4	Do pref....	45½	45½	45½	45½	+1
3.75B	Wh Rk M Spg	49⅛	49⅛	49	49	— ⅛
	Wilcox O & G	27	27	27	27	— ¼
	Wilcox Rh A	57¼	57¼	55	55	—1½
	Wilcox Rh B	56¾	56¾	54	55	—1⅛
1.20	Willys Ovlnd	27⅝	27¾	27	27⅛	0
	Do pref...	98	98	98	98	0
	Wilson Co....	......	......	......	......	......
	Do A......	18½	18½	18½	18½	— ½
6	Woolworth .	228¾	230	228⅛	229½	— ⅛
	Worthgton P	50	51	50	51	+2⅛
2	Wright Aero	143	145¾	141¼	141½	—3
3.75B	Wrigley W J	76	78	76	78	+2
	—Y—					
	Yellow T & C	45⅛	47	45⅛	47	+1
2.50B	Young S & W	64½	64¾	64⅛	64⅜	— ⅝
5	Yngstn Sh&T	130	131¼	129½	131¼	+ ¼
	Call Money..	14	14	14	14	0

*Ex-dividend. †Ex-rights. A—Plus extras. B—Including extras. D—Partly stock. F—2½% quarterly in common stock. H—Paid so far this year. K—Payable in stock.

Denuded Forests.

"Three-fifths of the original forests in the United States are gone; and of the remainder we are now cutting yearly at least four times as much wood as is being grown," states an article on forestry in The Index, published by the New York Trust Company. "Some of this cut-over land may be reclaimed and reforested; a great deal of it has been made permanently sterile by careless lumbering methods. Of the original vast New England forests about 5 per cent are left, and only about 2 per cent remains of the pine forests of the lake states. The pine belt of the South, now our greatest source of lumber, is expected in the next 10 or 12 years to be insufficient to supply any but its own territory. Nevertheless, the United States normally produces over half of the entire timber-cut of the world and uses approximately all of this output, amounting to over 30 billion cubic feet annually." Through recent legislation the problem of national and state reforestation is now receiving careful attention. The difficulty of such a program is enhanced by the fact that only about 20 per cent of the forests in the continental United States are government owned, while the balance is in the hands of private owners. These private forests yield about 97 per cent of the lumber and account for nearly all of the country's 30,000,000,000 board feet of lumber produced each year. The national forests are, therefore, largely important as a future source of timber supply rather than as a present source of wood for industrial or building purposes.

Ample Credit For Business.

Current reports indicate good business throughout the country, and while some seasonal decline from recent peaks is probable for certain industries, no general recession is to be anticipated, according to the Union Trust Company, Cleveland. "In spite of the many discussions of the credit situation pro and con, the fact remains that business continues to be able to obtain ample credit for its legitimate needs, at reasonable rates," the bank says. "According to the present outlook, business need have little fear of a credit stringency. It is true that many banks have endeavored to curtail the granting of credit for speculative purposes—but this has been done in an effort to conserve that credit for strictly commercial needs. While those who seek to make collateral loans for stock market speculation may find money tight and rates high, those who seek to borrow for the purpose of operating their businesses in the usual course, are being accommodated in so far as commensurate with good banking practice. Employment remains at a high level throughout the country. It is doubtful, however, as to whether the present rate of industrial activity can be maintained throughout the summer, and while the general volume of business should continue large, a seasonal recession may be anticipated in certain industries, such as automobiles and steel, which have spurted ahead during the spring."

Federal Water Merger.

Formation of a new holding company, United Power, Gas and Water Corporation, to acquire control of Federal Water Service Corporation and Peoples Light and Power Corporation with combined assets of approximately $200,000,000. Through their constituent companies the Federal Water Service and Peoples Light and Power Corporations supply electric light and power, artificial and natural gas, and water service, operating in 21 states. The subsidiaries include Green Mountain Power Corporation, New York Water Service Corporation, Alabama Water Service Company, California Water Service Company, Scranton Spring Brook Water Service Company, Arizona Edison Company, West Virginia Water Service Company and Wisconsin Hydro Electric Company. Each Holder of Class A common stock of Federal Water Service Corporation and of Peoples Light and Power Company is entitled to purchase one share of United Power Gas and Water Corporation common stock, for every six shares held. Preferred stockholders of the two companies having the right to buy one share of preferred in the new corporation for every four held. Capitalization of the new company will comprise $4,000,000 in 5 per cent convertible 50-year debentures; 45,000 no-par paid $3 dividend shares and 100,000 no-par common shares.

International Combustion.

International Combustion Engineering Corporation reports for the year ended December 31, 1928, net profits, after interest, depreciation, and taxes, of $3,276,299, against $2,008,264, for the year 1927, an increase of 63.8 per cent. After deducting preferred stock dividends paid the profits for the year 1928 were equivalent to $3.18 a share for the common stock on the 908,263 average shares outstanding, compared with $2.62 a share on the 735,751 average shares outstanding in the previous year. George E. Learnard, president, in his report to stockholders, stated that the business of the corporation in the sale of boilers, stokers and general combustion equipment is showing an increase this year to date of 50 per cent over the same period of 1928 and the outlook for the balance of the year is excellent.

Industrial Welfare Survey.

Six British manufacturers have arrived in New York to start an industrial survey sponsored by the Industrial Welfare Society of England. They will study personnel methods of large American companies and on their return early in June will report to the Duke of York, honorary chairman of the society.

LOCAL STOCKS

(Quotations at the Close.)

	Par.	Bid.	Ask.
Banks—			
Bank of Pgh., N. A.	50	....	183½
Diamond National	100	....	630
Dollar Savings & Trust	100	400	450
Exchange National	50	88	....
Fifth Avenue Bank....	50	150	....
First National at Pgh..	100	400	405
Keystone National	100	330	....
Monongahela National..	100	400	415
Peoples Savings & Trust	100	....	820
Pittsburgh Trust	100	287½	300
Union National	100	510	....
Western Sav. & Deposit	50	130	....
Miscellaneous—			
Allegheny Steel	..	....	80
Aluminum Goods Mfg..	..	30	32
Am. Vitrified Products..	50	17	....
Am. Vitrified Pdts. pfd.	100	79	....
Am. Win. Glass Mach..	100	....	25
Arkansas Natural Gas..	..	7¼	7⅜
Arkansas Nat. Gas pfd.	10	8⅜	8½
Armstrong Cork	..	71	....
Blaw-Knox	..	....	40
Carnegie Metals	10	....	17¼
Central Ohio Steel....	..	24	....
Conley Tank Car pfd...	100	102	....
Consolidated Ice	50	....	4
Consolidated Ice pfd....	50	21	23½
D. L. Clark Co.	..	16	16½
Devonian Oil	10	9½	10½
Dixie Gas & Utilities....	..	20	20½
Joseph Horne	..	35	37
Koppers Gas & Coke pfd	100	....	101¼
Liberty Dairy Products.	..	....	36½
Lone Star Gas	25	....	72½
National Fireproofing ..	50	16¼	16½
Nat. Fireproofing pfd...	50	33½	34
Penn-Federal	..	4½	....
Petroleum Exploration..	25	30	....
Pittsburgh Brewing	50	3	5
Pittsburgh Brewing pfd.	50	7	8
Standard Steel Propeller	..	27¼	27¾
Pittsburgh Plate Glass..	25	....	69
Plymouth Oil	5	24½	....
San Toy Mining	1	.03	.06
Standard Steel Propeller	..	27¼	....
Suburban Electric	..	23½	....
Union Storage	25	42	....
United Eng. & Fdry.	..	44½	45
United States Glass....	25	14¼	15
Wiser Oil	25	13	....
Witherow Steel	..	51	....

Sales on the Exchange.

	Shares.		Price.
Aluminum Goods Mfg.	130	at	32
Am. Window Glass Machine	225	at	25
Am. Win. Glass Mach. pfd.	20	at	45
Do.	10	at	44½
Arkansas Natural Gas	100	at	7¼
Do.	410	at	7
Do.	150	at	7¼
Do.	12	at	7⅛
Do.	50	at	7¼
Do.	20	at	7
Do.	580	at	7¼
Do.	900	at	7⅛
Arkansas Natural Gas pfd.	389	at	8¼
Armstrong Cork	261	at	71
Do.	75	at	70¾
Do.	120	at	71
Blaw-Knox	100	at	40
Do.	10	at	40¼
Do.	1125	at	40
Do.	125	at	40¼
Do.	250	at	40
Devonian Oil	150	at	10¼
Do.	350	at	10½
Do.	100	at	10
Do.	100	at	10¼
Dixie Gas & Utilities	400	at	15
Do.	320	at	15½
Do.	15	at	15¼
Do.	200	at	16
Do.	100	at	16¼
Do.	35	at	16
Do.	100	at	16¼
Do.	100	at	16½
Do.	275	at	17
Do.	200	at	17½
Do.	100	at	17¼
Do.	200	at	18
Do.	100	at	18¼
Do.	100	at	18⅜
Do.	100	at	18⅝
Do.	300	at	19
Do.	100	at	18¾
Do.	20	at	18
Do.	510	at	18½
Do.	100	at	19
Do.	100	at	19¼
Do.	300	at	19½
Do.	200	at	19⅝
Do.	100	at	19⅞
Do.	120	at	20
Dixie Gas & Utilities pfd.	10	at	75½
Duff-Norton Manufacturing	100	at	43½
Exchange National Bank	25	at	88¾
First National Bank at Pgh.	4	at	405
Koppers Gas & Coke pfd.	60	at	101
Do.	35	at	101¼
Do.	40	at	101⅛
Do.	50	at	101
Liberty Dairy Products	25	at	36½
Lone Star Gas	23	at	72½
Do.	10	at	72⅝
Do.	125	at	72¾
Do.	20	at	72⅞
National Fireproofing pfd.	10	at	34
Penn-Federal	10	at	4½
Pittsburgh Plate Glass	100	at	68½
Do.	200	at	68¾
Do.	95	at	69
Plymouth Oil	35	at	24½
Do.	70	at	24¾
Reymer & Bros. Inc.	20	at	22
Salt Creek Consolidated Oil	50	at	3⅝
San Toy Mining	500	at	.05
Standard Steel Propeller	100	at	27¾
United Engineering & Fdry.	135	at	45
Vanadium Alloy Steel	24	at	70½
Witherow Steel	40	at	52
Do.	65	at	51

UNLISTED STOCKS.

	Par.	Bid.	Ask.
Fidelity Title & T. w. i.	..	....	200
Hachmeister-Lind	..	21½	22
Hachmeister-Lind pfd.	..	....	40½
Mayflower Drug	..	11¼	11¾
Penna. Industries Inc.	..	....	29
Penna. Industries units	..	....	110¼
Pittsburgh Screw & Bolt	..	27½	27¾
Ruud Manufacturing	..	....	44½
Western Public Service.	..	....	28¾

	Shares.		Price.
Hachmeister-Lind	100	at	22
Do.	200	at	22¼
Do.	100	at	22½
Do.	100	at	23
Do.	100	at	23
Do.	100	at	23
Do.	100	at	23
Mayflower Drug	100	at	11¼
National-Erie "A"	200	at	28¾
Pennsylvania Industries units	150	at	110
Pittsburgh Screw & Bolt	600	at	27½
Do.	25	at	27¾
Do.	200	at	27⅛
Do.	10	at	27¾
Do.	50	at	27⅝
Do.	250	at	27¾
Do.	100	at	27½
Do.	25	at	27⅝
Do.	100	at	27½
Western Public Service	965	at	29
Do.	300	at	28¾
Do.	200	at	29
Do.	100	at	28¾
Do.	600	at	28½
Do.	100	at	28¾
Do.	130	at	28⅞
Do.	100	at	28¾
Do.	100	at	28½
Do.	50	at	28¾

Receiver Appointed For Plaza Building

The Plaza Office Building Company is in the hands of a receiver. Judge Thomas J. Ford in Common Pleas Court today appointed the Peoples Savings and Trust Company temporary receiver on the petition of the Atlantic National Bank, Boston, Mass., trustee.

The original trust mortgage was for $875,000, with $819,000 still unpaid and upon which interest is due, the petition states.

PETROLEUM PRICES

Pennsylvania (N. Y.) Transit Lines...	$4.10
Bradford (National Transit Lines)....	4.10
Pennsylvania (National Transit Lines)	4.00
Pennsylvania (S. W. Pa. Pipe Lines)..	4.00
Pennsylvania (Eureka Pipe Lines)....	3.90
Pennsylvania (Buckeye Pipe Lines)...	3.85
Corning (Buckeye Pipe Lines)........	1.65
Cabell grade (Eureka Pipe Lines)....	1.50
Somerset (Cumberland Pipe Lines)....	1.65
Ragland grade oil	.95
Western Kentucky	1.68
Lima	1.65
Indiana	1.42
Princeton	1.60
Wooster	1.75
Plymouth	1.18
Illinois	1.60
Waterloo	1.35
Saginaw (Mich.) Berea sand oil	1.79
Saginaw (Mich.) Saginaw sand, 47 degrees gravity	1.83
Petrolia (Canada)	2.10

ODD LOT QUOTATIONS

WANTED.

Shares.		Price.
25	Calorizing Co. pfd.	10½
50	Dixie Gas & Utilities pfd.	70½
2	Koppers Gas & Coke pfd.	101⅛
20	McKinney Manufacturing	12
10	Pittsburgh Screw & Bolt	28
25	United Engineering & Foundry	45
2	Western Savings & Deposit	135
30	Wiser Oil	13
2	Witherow Steel	52

OFFERED.

Shares.		Price.
25	Central Ohio Steel	25
15	Consolidated Ice	4
50	Crandall, McKenzie & Henderson	25¼
50	D. L. Clark Co.	16½
5	Devonian Oil	10½
40	Devonian Oil	11
62	Dixie Gas & Utilities	15½
30	Koppers Gas & Coke pfd.	102
10	Liberty Dairy Products	36
10	Lone Star Gas	73
30	Penn-Federal pfd.	92
25	Penn-Federal pfd.	93
35	Plymouth Oil	24½
5	Reymer & Bros. Inc.	22
10	Standard Plate Glass prior pfd.	30
44	Union Steel Casting	28
10	Vanadium Alloy Steel	71¼
10	West Penn Railways pfd.	99

Foreign Exchange.

(Reported by Mellon National Bank.)

English sterling, demand	$4.84¾
do cables	4.85 7-32
French francs, demand	.0390 7-16
do cables	.0390 11-16
Italian lire, demand	.0523 13-16
do cables	.0523 1-16
German marks, demand	.2369¾
do cables	.2371¼

EVENING SUN-TELEGRAPH MARKETS

New York Curb Market | Western Public Firm

Forbes

Supports Home Industries; Syracuse Many-Talented.

By B. C. FORBES

SYRACUSE, May 8.

A PROPHET is not without honor at home if his home is Syracuse. Syracuse is the home of the Franklin motor car, the only air-cooled automobile in quantity production. Every Syracusan is a rooter for the Franklin and it would almost seem as if every second car owner sports one.

H. H. Franklin, who has been at the head of his automobile company longer (25 years) than any other motor executive in America, is reaping the benefit of this pride in home products. Production and sales are breaking all records. April shipments reached 1,641, contrasted with 679 in April a year ago, an increase of 140 per cent.

I understand that present capacity of approximately 80 cars a day is to be increased by 50 per cent in order to supply the constantly widening demand.

SYRACUSE has just been celebrating "Made in Syracuse" week. Products of many of the 450 local industrial plants have been on exhibit in shop windows all through the business section and have attracted crowds every day and evening.

Syracuse is able to exhibit a unique variety of products. Although it is an industrial center of more than 200,000 population, and although it employs 3,400 workers in the Franklin plant alone as well as thousands in other enterprises identified with the automobile industry, not 15 per cent of its total production represents any one industry. That's diversification. And industrial diversification is just as valuable for a city as agricultural diversification is for a state or a country.

TALKING of Syracuse's multiplicity of products, every time you ride in a Pullman, you use Syracuse hardware. The Ford owner uses a Syracuse wind-shield wiper. When you visit very swell hotels the chances are that you sit in Syracuse-made chairs and use other Syracuse-made furniture. Also, you probably eat off Syracuse-made China—this city makes one-third of all the fine china of America.

The talking movies are now all the rage; Syracuse, one learns, is responsible for the machine that makes possible all the movie-tone pictures. Two out of three fine wax candles in this country are made here. This is the home of Dietz lanters, the kind popular on railroads and wherever else the best lanters are in demand. When you send your suit to be pressed, if the job is done by steam, the machine was made in Syracuse, for it has the only two factories in the country making steam pressing machines. This city is the home of one of the two largest steel furnace factories in the world.

THE farm-famed Syracuse-chilled plow, known all around the globe, is, of course, made here, in enormous quantity—Cuba alone takes 10,000 a year. Two-thirds of all books of record for government use are Syracuse-made. Washing machines are another important Syracuse product; one company alone employs nearly 200 traveling representatives and does business in more than 40 foreign countries through 7,000 agencies. None-Such mince meat, as well as Klim, were originated here.

EVERY time a red light flashes in front of you commanding you to stop your automobile, you can think of Syracuse; it has supplied the light signals to New York and 600 other cities, as well as Europe and other parts of the world. The government proposes to place gigantic beacon lights all over the country to guide aviators, these are made in amazing quantity in this city.

NEW YORK is threaded with pneumatic tubes for transporting millions of letters underground every day. Syracuse not only manufactured this indispensable equipment, but men from the Syracuse plant where it was made are stationed at the various postoffices operating it. When you get change through a pneumatic tube or over a cash-cashier in a store, you probably are served by a Syracuse (Lamson) factory—a model one, by the way.

THE biggest plant of all here is that of the Solvay company. It employs thousands of workmen day and night, including Sundays, making alkali, or soda ash. It was the first of its kind in this country and at one time supplied the needs of the whole of the United States. Alkali is used in practically every art and industry.

Then the mysterious process of extracting nitrogen from the air is conducted here by another plant. One of the products, called An-hydrous Ammonia, is used for making the now popular domestic refrigerators.

BEST of all, Syracuse has not known labor troubles in years, a tribute alike to the good sense of its employers and its workers.

(Copyright, 1929, by B. C. Forbes.)

New York Clearing House.

NEW YORK, May 8.—(INS.)—Clearing house statement: Exchanges, $1,387,000,000; balances, $148,000,000; Federal Reserve Bank's credit balance, $144,000,000.

Pittsburgh Clearing House.

	Exchanges.	Balances.
Today	$32,100,102.30	$12,639,642.81
Week ago	33,362,242.40	11,550,151.52
Year ago	28,754,955.06	11,425,138.98

Gasoline and Naphtha.

Kerosene	18c
Gasoline motor	17c
Gasoline, 68-70 degrees	20c
Ethyl gasoline	20c

NEW YORK CURB MARKET

Following is the list of transactions on the New York Curb Exchange, giving all stocks and bonds traded (00 omitted in sales column of stock list; 000 omitted in sales column of bond list):

STOCKS.

Sales.		High.	Low.	2:45.
21	Acoustic Prod...	5½	5⅛	5⅛
1	Am Sup B new	13¾	13¾	13¾
2	Aero Underwrit	38⅞	38⅞	38⅞
2	Agfa Ansco ...	40	40	40
2	Do pfd	88¾	88¾	88¾
14	Ainsworth Mfg.	49¼	48	49¼
3	Alexan Indust..	18¼	17¾	18
1	Allied Packers..	¾	¾	¾
65	Allied P & L...	57¼	56	56⅝
1	Do pfd	44½	44½	44½
4	Do 1st pfd....	77	77	77
1	Alpha Port Cem	49	49	49
1	Alum Co Am....	250¼	250¼	250¼
4	Alum Goods ...	32⅛	32	32
2	Am Beverage ..	15	15	15
1	Am Brit	16½	16½	16½
*175	Am Cigar	138	137	138
3	Am Cit P&L A	41⅜	40½	41
6	Do B	26¾	26½	26½
23	Am Com Alco..	47½	46¼	46½
2	Am Com Pow A	26	25⅝	25⅝
3	Do B	25	25¼	25¼
100	Do war	8¼	8⅛	8¼
1	Am Cont Oilflds	1½	1½	1½
28	Am Cyan B....	59⅝	59⅛	59⅛
36	Do rts	10	9⅞	9⅞
1	Am Dept Stores	18⅞	18⅞	18⅞
*25	Do pfd	93½	93½	93½
52	Am & F Pow w	89	84½	89
4	Am Gas & El...	153	141¼	153
3	Do pfd	106	105½	105½
4	Am Maracaibo..	4¾	4½	4¾
1	Acme Steel	100	100	100
5	Am Solv & Ch	32¼	32	32
1	Do ptc pf.....	49¾	49¾	49¾
1	Am St Pub Sv A	27	27	27
126	‡Am Sup-Pw A	148½	143⅝	145¼
35	‡Do B.........	146¼	143	145¼
1	Do 1st pf.....	98⅞	98⅞	98⅞
1	Do cvt pf ...	92	92	92
215	Do rights.....	8¾	8⅜	8⅝
510	Do new	30⅜	29½	30
1	Am Thread pf.	3¾	3¾	3¾
12	Ang Am Oil ...	15	14⅞	14⅞
1	Do non vot...	14	14	14
9	Ang Ch Con Nit	39	38	39
33	Arcturus Rad T	51¼	48¼	50
13	Argo Oil	4¼	4	4
1	Arizona Globe..	⅛	⅛	⅛
2	Ariz Pow	32	30¼	32
65	Ark Nat Gas...	7⅝	7⅛	7⅝
4	Do pref	8¼	8⅛	8¼
6	Asso Dy & Prt	23⅜	21	23⅜
89	Assoc El Ind..	12⅜	12	12¼
70	Asso G & El..	57¼	57	57
42	Do rights ...	9⅛	8⅝	8⅝
1	Assoc Rayon..	23	23	23
3	Do pref	71	70	70
1	Atl Cst Fish rts	20	20	20
2	Atl Fruit & Sug	1⅛	1	1⅛
*50	Atl B & C pf...	99½	99½	99½
35	Auburn Auto...	225	215¼	223
1	Autom Vot Mch	10¼	10¼	10¼
2	Do cvt	21¾	21¾	21¾
3	Avia Crp Am..	73¼	72¼	73¼
26	Avia Corp	21⅞	21¾	21—
1	Avia tion Cred	19¼	19¼	19¼
4	Bahia Corp ...	12	11½	11½
2	Bellanca Airvtc	20	20	20
125	Bendix Av	84¼	82½	83½
25	Bendix new ...	164¼	160	163¼
14	Beth Steel rts.	6⅞	6⅝	6⅝
1	Blaw Knox ...	40¼	40¼	40¼
8	Bliss Co	48⅞	48⅛	48⅛
1	Borne & Scryms	40½	40	40
5	Bridgept Mach.	4	4	4
13	Briggs & Strat..	35⅞	35½	35⅝
4	Bright Star B..	16⅞	16½	16½
1	Brillo Mfg......	18⅛	18⅛	18⅛
4	Bristol Myers...	95	94	94
8	Brit Celanese...	8⅜	8⅝	8⅝
4	Bkln City R R..	8⅛	8⅛	8⅛
2	Bruce Co.......	47	46⅝	46⅝
1	Buckeye P L....	70⅝	70⅝	70⅝
3	Budd (EG) Mfg.	51	49	49
4	Do rights......	25⅛	25⅛	25⅛
24	Buff N&E Pow.	73	67⅞	70
14	Do A..........	58¾	56⅝	58¾
26	Bulova Watch..	31⅜	29	31
120	Burma Cor Ltd.	4⅛	4	4
3	Butler Bros......	28	28	28
2	Buzza Clark.....	7⅝	7⅝	7⅝
2	Byron J Pump..	37½	37½	37½
3	CAM Co vtc.....	7	6⅞	7
4	Do preferred..	30⅞	30	30
43	Can Marc Wirls	8⅞	8½	8⅞
3	Capitol Admin..	75⅞	75⅞	75⅞
5	Carib Syn new..	4	3⅝	3⅝
2	Carnation Milk.	37½	37½	37½
8	Caterpil Tr new.	83⅜	82¼	82¼
3	Celan Cor Am n.	42	42	42
8	C Pub Serv A...	44⅜	44⅝	44⅜
2	C St Elec new...	81⅞	81⅜	81⅞
2	Do war........	30⅛	30⅛	30⅛
1	Cent Ct El cv pf	133⅛	133⅛	133⅛
2	Do war	112	112	112
2	Chain Stor Stok	34	33⅞	34
16	Checekr Cab nw	72⅜	71½	72¼
21	Cities Service ..	116¼	115⅝	115⅝
10	Cities Ser new..	29⅜	29	29⅛
2	City M & T	27	27	27
1	Clark Lighter ..	7⅝	7⅝	7⅝
*50	Clev Cliff	240½	240½	240½
2	Colgate Palm ..	70	69⅝	69⅝
24	Col G & E rts ..	3⅞	3½	3¾
20	Colom Synd	1⅛	1⅛	1⅛
41	Col Picture	33¼	30	31¾
3	Col Auto Parts.	31	31	31
4	Comwealth Ed .	258½	250	252½
21	Do pref	101⅞	101⅜	101⅞
1	Comstock Tun n	1	1	1
91	Con Aircraft ...	40⅞	39⅝	40¼
4	Con Cop Min ..	12⅜	12⅝	12⅜
5	Con Film Ind ..	24⅞	24⅞	24⅞
2	Con G&E Balt..	99½	99½	99½
24	Con Inst	31	30¼	30½
2	Con Ldy Corp..	18¼	18	18
*10	Con M & S	400	400	400
2	Con Ret Stores.	30	30	30
1	Con Royalty ...	7⅝	7⅝	7⅝
12	Con Theater ...	22⅜	22	22
14	Cont Diamond..	36⅞	35⅛	36⅞
20	Cont Oil vtc ...	23⅜	23	23
2	CorronlRey pf..	100	100	100
5	Cooper Besm pf	50⅛	50	50
22	Creole Syndic...	8¾	8¾	8¾
1	Crown Central..	1⅞	1⅞	1⅞
1	Curtiss A & E..	42	42	42
34	Curtiss Flying..	27⅞	27¼	27⅞
5	Darby Pet......	15	15	15
5	Davega Inc.....	32	31⅞	32
1	Davis Drug ctf.	35	35	35
*50	Deere & Co......	601	601	601
46	DeForest Radio	16¼	15½	15⅝
4	Derby Oil.......	4	4	4
4	Doehler Die-Cas	33⅞	32⅜	33⅞
45	Douglas Aircrft	41¼	40	41¼
1	Dubilier Conden	6½	6½	6½
4	Durant Motor...	13⅛	13	13
1	Duz Inc A.......	2½	2½	2½
2	Do ctf.........	1¾	1¾	1¾
1	E Butte Min....	4	4	4
1	Edison Bros....	22	22	22
644	El Bd & Share.	95¼	91¾	95¼
14	Do preferred..	107½	106	107½
344	Electric Invest..	142	128	139
2	Do preferred..	99	99	99
15	El P&L opt war	42⅞	42¾	42⅞
2	Emp Gas&F7%p	95¾	95¾	95¾
14	Empire Pow ...	52¼	51	51
2	Eng Pub Ser w.	26	25	25
24	Evans Wall Ld	15⅞	14⅛	15⅞
35	Fabrics Finish.	19⅞	19¼	19¼
2	Fairchild Aviat	24⅛	23⅝	24⅛
*110	Fajardo Sugar.	93	93	93
18	Falcon Lead M.	⅛	¼	¼
1	Fandango Ltd...	4⅜	4⅜	4⅜
1	Fansteel Prod..	14⅜	14⅜	14⅜
4	Fed Screw Corp	73⅞	72¼	73⅞
24	Fed Wat A....	48⅛	48	48
1	Ferro Enamel..	61	61	61
10	Fiat deb rts...	11⅛	11⅛	11⅛

Sales.		High.	Low.	2:45.
34	Do rcts	27⅜	27	27¼
2	Film Insp Mach	3	3	3
2	Firemen Fundin	112	112	112
*450	Firestone T & R	280¼	275	277
2	First Nat Cop..	½	½	½
98	Fokker Aircraft	56⅞	53⅞	56⅞
*150	Ford Mot Can B	102½	95¼	95¼
53	Do A	62½	57½	61⅞
4	Do rts	80	70	80
32	Ford Motor Ltd	18¼	18	18⅛
4	Foremost D Prd	15¼	15	15
6	Do pfd	22	22	22
11	Foremost Fab..	29⅞	29⅞	29⅞
48	Fox Theater A.	29⅜	28⅝	28⅝
1	Freed Eisemann	3⅞	3⅞	3⅞
45	Freshman Chas.	11¼	10⅝	11
21	Gen Alloys	18⅝	18⅛	18⅝
25	Gen Am Inv nw	88	85⅝	87
25	Gen Bak new..	8	7⅝	7⅝
2	Do pfd	71	71	71
85	Gen Bronze ...	49⅝	45	49¼
1	Gen Cable war.	35	35	35
144	Gen El Eng rcts	14¾	14	14⅝
5	Gen Fireproof...	37	36	36
1	Gen Ldry Mch n	26	26	26
4	Gen Print Ink..	47½	47	47
1	Gen Pub Serv..	39⅝	39⅝	39⅝
1	Gen Rlty & Ut	19	19	19
2	Do pfd	91⅝	91⅝	91⅝
1	Glen Alden Coal	127¼	127¼	127¼
5	Goldberg Stores	23⅝	23	23
25	Golden Cen Min	7⅜	7⅛	7¼
2	Golden Coin ..	1⅛	1¼	1¼
15	Golodfield Con..	½	½	½
44	Gold Sechs Tra.	107⅞	107⅝	107⅞
18	Gold Seal Elec..	99	98	99
12	Do new	25⅜	25⅛	25⅜
14	Gorham Mfg rts	1	1	1
52	Goth Knitbac ..	12½	12¼	12⅜
4	Granite City Stl	44⅞	44⅛	44⅞
4	Ground Gripper	36⅞	36½	36⅞
1	Do pfd	37½	37½	37½
4	Guardian Fire..	68½	68¼	68¼
18	Gul Oil Corp Pa	163	161⅛	162½
1	Hall Lamp	25	25	25
32	Hall Print new.	30¾	29½	30
18	Hayagart Corp.	67	66½	67
8	Hazeltine Corp.	47⅞	47	47⅞
4	Hecla Min	18¾	18¼	18¼
5	Helena Rubinst.	21	20	21
14	Heyden Ch Inc.	33	30	33
8	H Walker G&W	74	71½	71½
7	Do rights......	6	6	6
2	Hollinger G M..	7¼	7¼	7¼
2	Homaokla Oil...	4⅞	4⅞	4⅞
5	Hond-Hershy B	50	48⅜	50
2	Do A..........	49⅞	49	49⅞
18	Houston G Gas.	18⅞	18⅜	18⅞
28	Hud Bay M&S..	18¼	18	18
48	Humble O & R.	120½	117¾	120
2	Hygrade Food..	36½	36½	36½
*50	Illinois P L.....	339	339	339
4	Imp Oil Canada	115½	115½	115½
19	Do new........	29⅝	29¼	29⅜
1	Imp Tob Canad	10¼	10¼	10¼
*25	Ind Finance pf..	78	78	78
2	Ins Co N Am....	81⅛	81	81⅛
5	Insurance Sec...	28	28	28
8	Ins Shares......	23	23	23
146	Interc Petrol....	2½	2⅜	2⅜
9	Int Petroleum...	53⅝	53	53½
14	Int Prod.........	11¼	11	11
68	Int Proj new....	24	23	23⅜
8	Int Utilities B..	16⅝	16	16
2	Interst Hosiery..	30½	30	30
6	Iron Cap Cop...	5	4⅜	4⅜
19	Irving Ari Chut	38⅜	38	38¼
22	Isotta Fras Co..	10½	10¼	10¼
20	Ital Superpow...	17	16⅝	16⅝
1	Do deb rts.....	10½	10½	10½
6	J Naumburg....	13½	13½	13½
1	Do preferred..	46½	46½	46½
11	Kelsey Hay rts	3⅜	3⅜	3⅜
*2	Kermath MfgCo	17¼	16⅞	17¼
2	Ken Rad	26½	26½	26½
1	Kstadt Rud Inc	20⅝	20⅝	20⅝
24	K'stone Aircraft	39⅞	38⅛	38⅛
2	Kimberly Clark	48½	48⅛	48½
18	Kirby Pet	1⅞	1½	1⅞
1	Kobacker St....	60⅛	60⅛	60⅛
5	Kolster Brand .	6⅝	6¼	6¼
14	Lake Superior..	17⅞	17½	17⅞
1	Lak Fdy & Mch	27⅛	27⅛	27⅛
3	Lazarus Co pf	100	100	100
2	Lehigh Cl & N	164⅜	157½	157½
1	Leonard Oil ...	5	5	5
2	Lerner Stores..	46⅝	46⅝	46⅝
2	Ley Co Fred T	58⅝	58½	58⅝
*250	Libbey OwSh Gl	183	184	184
4	Lib McN & Lib	13⅜	13⅜	13⅜
4	Lily Cup	20¼	20	20¼
44	Lion Oil	37⅜	35⅛	37⅜
3	Lit Bros	20⅝	20⅝	20⅝
1	Lg Is Light n	59¼	59¼	59¼
4	Louis L & E...	11⅛	11	11⅛
11	Magdalena Syn	⅛	⅛	⅛
1	Mangel Stores..	34½	34½	34½
1	Do pref	102	102	102
1	Manning Bow A	19	19	19
78	Marcon Int Mar	24?	23½	23½
47	Marc Wless Eng	20⅞	20?	20⅝
1	Myland Oil Mex	2¼	2¼	2¼
4	Mas Val Min..	1½	1½	1½
6	Mex Seab rts..	5	4½	4⅝
1	Mas Harris nw.	72	72	72
6	Mavis Bottling.	9⅝	8½	8⅝
1	McCord Rad B..	27⅛	27¼	27¼
1	McLellan Str A	47½	47½	47½
18	Memphis N G ..	14½	14⅜	14½
4	Mer Chp & Sct	28½	28½	28½
4	Mexico Ohio	5	5	5
3	Midland Steel ...	100	100	100
3	Mining Co Can.	44	44	44
1	Minn Honey Rg	69	69	69
32	Miss Kan P L...	39⅝	38	38⅛
24	Moh & Hud Pw	56	52	52
*50	Mons Chem	150	148	148
1	Montecatini rts.	3½	3½	3½
2	Morrell Co	76½	76½	76½
2	Mot Meter	33⅛	33	33
4	Mtn Prod	17⅞	17⅝	17⅞
5	Municipal Serv..	27	27	27
2	Murphy Penn ..	98⅛	98	98
14	Nat Aviation ..	82½	81	82½
*75	†Nat Bak pf ...	63¼	63¼	63¼
4	Nat D P pf A ..	104	103½	103½
15	Nat Fam Stores	37	36	36½
8	Do pfd	38	38	38
18	Nat Food Prd B	10	10	10
1	Nat Fuel & Gas	25½	25½	25½
1	Nat Mnfrs&Strs	26½	26½	26½
18	Nat Pub Serv A	24½	23⅝	24
1	Nat Rub Mach.	29¾	29¾	29¾
3	National Screen	23½	23¼	23¼
8	Nat Sug Ref nw	45	43⅝	45
8	Nat Thea Sup..	19⅝	18½	18½
4	Nat Trans	24¼	24	24
2	Neisner Bros ..	154¾	154	154¾
3	Do pfd	205	198½	203
2	Nelson Corp (H)	28½	28¼	28½
1	Newberry (J J)	79¾	79¾	79¾
*150	Do pfd	104	103⅝	104
6	N Cornelia Cop	46⅜	45⅛	46
2	N J Zinc	81⅜	80⅞	80⅞
16	Newmont Min..	212¼	208⅛	212
1	N Haven Clock	25¼	25¼	25¼
1	N Y Honduras..	18	18	18
17	N Y Investors..	45	44	45
8	Niles Bem Pond	69	67¼	67¼
10	Nipissing Mines	3⅛	3⅛	3⅛
3	Noma Electric..	23½	22⅞	23½
83	Noranda Mines.	59	54⅝	57⅝
70	Do rights......	.41	.35	.41
2	Northam W pfd	44½	44½	44½
83	No Am Aviatn.	18	17½	17¾
2	No Am Util Sec.	17	17	17
1	Nor West Eng..	38	38	38
3	Northern P L...	59	48⅞	59
19	Nor Sts Pow A.	165¼	164	164½
49	Northeast Pow.	51⅜	49¼	51⅜
3	Novadel Agene.	24⅛	24⅛	24⅛
57	Ohio Cop........	2⅛	2⅛	2⅛
2	Ohio Oil.........	70	70	70
10	Oil Stocks A....	16¼	16	16
2	Ontario Mfg....	39¼	38⅜	38⅞
2	Orange Crush....	27⅛	27	27⅛
24	Outboard A.....	21¼	20¼	21¼
2	Do B..........	13	13	13
5	Pacific West Oil	18⅛	18⅛	18⅛

Sales.		High.	Low.	2:45.
3	Pandem Oil.....	2⅛	2⅛	2⅛
20	Pantepec Oil Ve	7¼	7	7
2	Paramount Cab	30½	30½	30½
*40	Penney Co......	360	360	360
77	Penn R R rts...	2⅝	2¼	2⅜
56	Pennroad vtc...	20½	20	20½
19	Penn Ohio Edis.	70	69⅝	69⅝
2	Do war........	45	44½	45
1	Do B war.....	21	21	21
5	Peoples L&P A	47	47	47
*10	Pepperell Mfg..	99¾	99¾	99¾
14	Pennyman El ..	26⅞	25	25
4	Perfect Circle ..	50	49	49½
4	Petroleum Co...	29	28⅝	28⅝
6	Phelps Dodge n	78½	78½	78½
4	Philip Morris ..	2	2	2
3	Philippe A	31	30¼	31
3	Do B	30⅜	30	30⅜
*75	Pied & Nor Ry	83⅜	83	83⅝
8	Pick Barth pfd.	15	15	15
32	Pitney Bow new	25	22⅛	23½
*50	Pitts L E Ry...	140	140	140
5	Pitts Pl Glass..	70	69	70
26	Pitts Screw & B	28	27⅞	27⅞
30	Premier Gold ..	2	2	2
1	Propper Sk Hos	33	33	33
20	Prudential Inv..	26⅞	26⅛	26⅝
*10	Puget Sd Po pf	99¾	99½	99½
6	Rainbow L Pr A	34¼	33½	33¾
16	Ray Bestos	89⅝	88½	89
20	Red Warriors ..	⅛	⅛	⅛
18	Reliance Bronze	23⅛	22¾	23⅛
3	Reiter Foster ..	5½	5¾	5⅜
16	Repetti Candy..	2⅛	2	2⅛
1	Reynolds Metal	44⅜	44⅜	44⅜
7	Do pfd	76	74⅜	74⅜
1	Rich Inc	33	33	33
1	Richmond Rad..	13	13	13
8	Ritter Dental..	63	61	62¾
20	Roan Ant Cop..	46½	45½	46½
2	Do rts	2⅝	2¼	2⅝
28	Roch Cent Pow.	43	41	42½
6	Rolls Royce Ltd	12	11⅞	12
1	Roosevelt Field.	14½	14½	14½
2	Root Ref pfd...	27	27	27
40	Royal Canadian	⅛	⅛	⅛
1	Ruberoid Co ...	80	80	80
2	Rudd Mfg	43¼	43¼	43¼
1	Russ Fifth Ave	35	35	35
9	Safe T. Stat Co	32	31⅜	32
4	Do COD	33⅛	33	33
*50	Safety Car H&L	207	206	206
1	St Anthony Gold	¼	¼	¼
5	St Regis Paper.	133½	131	131
2	Salt Creek Cons	3½	3½	3½
2	Salt Creek Prod	19⅜	19⅜	19⅜
1	Schlettler & Zan	24⅜	24⅜	24⅜
2	Schulte Real Est	23½	23½	23½
2	Schulte United.	14	13⅝	13⅝
9	Sec Gen Am Inv	30⅜	29⅜	29⅜
2	Segal Lock&Hdw	10	9⅝	10
46	Selected Indust	24⅛	23	23⅝
3	Do 1st paid..	95½	95	95
46	Sentry Saf Cont	22	21½	22
65	Servel Inc vtc..	19⅝	19⅛	19⅝
5	Sharon Steel ..	40¼	40	40¼
7	Shattuck Denn.	19	18⅝	18⅝
2	Sheaffer Pen ..	59⅝	59	59⅝
6	Sikorsky Aviat.	51⅞	51	51
6	SilicaGelCor vtc	40	39⅝	40
4	Silver (I) Bros.	75	72½	73
1	Singer Mfg	575	575	575
2	Singer Mfg Ltd	6	6	6
2	Solar Ref	44	44	44
8	Sonatron Tube.	38⅛	36⅛	38½
2	So Am Gold&Pl	2⅝	2⅝	2⅝
4	South Coast ...	24¼	24	24¼
245	S E Pow & Lt..	95	86⅛	83
3	Do ctf.........	87½	84	87½
234	Do war........	48⅜	39⅞	46
1	Do pt pfd.....	85⅛	85⅛	85⅛
1	S Cal Ed B pfd.	25½	25½	25½
1	Do C pfd.....	24½	24½	24½
2	South Penn Oil.	57	56½	57
2	S Ice & Util B..	10⅛	10⅛	10⅛
1	Southld Royaly.	19	19	19
2	S W Dairies.....	14	14	14
2	Do preferred..	99½	99½	99½
2	S W Storess....	18	18	18
1	Spiegel M S pf..	87¼	87¼	87¼
3	Std Motors.....	3⅞	3½	3½
36	Std Oil Indiana.	58⅜	58⅜	58½
20	Do Kentucky..	39½	38⅝	39
1	Do Ohio.......	127	127	127
8	Starrett Corp...	29	29	29
10	Stein Cosmetics.	21⅞	21½	21⅞
2	Sterling Sec ctf.	32	32	32
2	Stix Baer & Ful	37	37	37
1	Stroock & Co ..	42⅜	42⅜	42⅜
6	‡Stutz M C Am.	18	18	18
1	Swan-& Finch..	15	15	15
2	Swift & Co	128½	129¼	129½
8	Swift Int	33	32⅝	32⅝
3	Swiss AmEl pf.	96	95⅞	96
4	Syracuse WMB.	20½	2 0	20½
1	Teck Hugh Gold	9¼	9¼	9¼
28	Texon O & L ..	21⅜	21⅛	21⅛
21	Tmpsn Prod A..	62	59	60½
10	Tmpsn Star pf..	50¼	50	50
4	Tidal Osage n v	13¾	13½	13½
1	Tob & Al Stock.	54½	54½	54½
2	Todd Shipyards.	65½	65¼	65½
10	Toddy Corp B .	10⅝	10⅝	10⅝
25	Transamer Cp..	141	14 0	140½
23	Transcon A T ..	30⅜	30⅛	30⅜
3	Do pref	105	98	105
2	Trans L D P ...	15⅜	15⅜	15⅜
3	Traveler Air Co.	53	52½	53
36	Tri-Cont Corp .	32⅞	32¼	32¼
2	Dopref	104	104	104
1	Tung-Sol Lmp A	32⅛	32⅛	32⅛
1	Un Nat G Can	4	4	4
32	Union Tob	11⅞	9⅝	11⅞
85	United Carbon.	84⅜	83½	84
3	Do vtc	72	70⅛	72
16	Do rights ...	2	2	2
5	Unit Ch ptc pf	45⅝	44⅞	45
10	United Corp...	21⅝	20⅝	20⅝
237	Do pref	45½	44⅞	45
1	Unit Dry Dock	17¾	17¾	17¾
2	Unit El Srv rts	2½	2½	2½
15	Unit Gas Co...	26¾	26½	26½
82	Unit Gas Imp..	192	185	191
96	Un Lt & P A.	38⅜	37⅝	38½
1	Do B pf	57⅝	57⅝	57⅝
1	Do B new....	49½	49½	49½
*25	Unit Mlk Prd pf	71⅛	71⅛	71⅛
4	Un Pic Dy Wks	38	37⅞	38
4	Unit Prt Ric S	45½	44¾	45½
1	Unit Prof Shar	9	9	9
2	Unit Pub Srv ..	19	19	19
3	Unit Sh Mach.	71¼	71	71
4	U S Asbestos..	48⅞	48	48⅞
*50	U S Finishing .	97½	97	97½
7	U S Foil B ...	62	61½	62
3	U S Frgn Sec..	49½	49¼	49½
16	U S Freight new	90	88	90
16	U S Freight n..	90	88	90
4	U S Gypsum ..	65½	65	65
1	U S Lines	17½	17½	17½
2	U S Rubber recl	25	25	25
8	Unit Verde Ext	17⅞	17⅝	17⅝
3	Unity Gold Min	1⅜	1⅛	1⅜
15	Univ Avia	21⅝	20⅝	20⅝
1	Univ Pic p pfrts	2⅛	2⅛	2⅛
1	Un Traction Pa.	38	38	38
13	Ntil P&L B ctf.	46⅞	46	46⅝
8	Do new........	22½	22¼	22½
3	Utility Shares...	33⅝	33⅛	33⅛
18	Vacuum Oil.....	124¼	123⅞	124
5	V Camp Pkg....	28⅞	27⅛	28⅞

Sales.		High.	Low.	2:45.
1	Vogt Mfg Co....	30	30	30
11	Waitt & Bond A	25	25	25
4	Do B............	19⅞	19½	19¾
3	Walgreen Co....	87⅜	87⅛	87⅜
1	Do war........	60¼	60¼	60¼
2	Walker Mines..	4	3⅞	3⅞
1	Watson (J W).	7	7	7
1	Wayne Pump...	24	24	24
25	Wenden C Min..	1⅞	1¾	1⅞
2	West Air Expr..	67⅝	66⅝	66⅝
1	W Auto Sup A.	53⅝	53⅝	53⅝
12	Wvco Chlorine..	91	90	91
2	Do rights......	3⅝	3⅝	3⅝
2	Whitenighs Inc.	6⅝	6½	6½
1	Wildar Food Pr	23½	23½	23½
1	Williams R C...	31	31	31
13	Wil-Low Cafets	24½	23	24½
12	Winter Benj....	15¼	14⅞	15
1	Wolv P Cement	6½	6½	6½
1	Woodley Petrol.	5⅞	5⅞	5⅞
2	Yell T Cab N Y	31½	31½	31½
8	Zenith Radio....	41⅞	40	40
	DOMESTIC BONDS.			
3	Abbott Dair 6s'42	100⅜	100⅜	100⅜
15	Alabama P 4½s'67	94	93¾	93¾
8	Alumin Cor 5s'52	101¼	101¼	101¼
1	Alumin Ltd 5s '48	98⅜	98⅜	98⅜
27	Am Commwealth 6s	102¾	102	102
14	Am G&E 5s '28 ..	96	95⅞	95⅞
12	Am P&Lt 6s 2016	105½	105¼	105¼
15	Am Rad 4½s '47	97½	97½	97½
42	Am Roll M 5s '48	96⅝	96½	96⅝
4	Am Seat 6s '36	95	95	95
10	Am Solv 6½s '36	110⅝	110⅝	110⅝
18	Appalach Pow 5s'56	98¼	98	98
9	rk P&Lt 5s '56	96	95⅞	96
4	Asso G&E 5½s '77	110½	110⅛	110½
32	Do 4½s '48	135⅝	133	134
10	Do 4½s '48 ww.	112½	111½	111½
7	Asso S Hdw 6½s'33	86½	86½	86½
3	Bates Valve 6s'42	103⅞	103⅞	103⅞
11	Bell T Can5s NB'57	100⅝	100⅝	100⅝
5	Do 5s A '55	101	101	101
1	Can N Ry Eq 7s'35	107⅛	107⅛	107⅛
18	Capitol Adm 5s'53	99	98¾	99
1	Carolina P&L 5s '56	99¼	99¼	99¼
25	Do new	99¼	99	99
13	Cent StP&L 5½s '53	91	90½	91
1	Chi Ry ctfs 5s '27	82	82	82
3	Cig Sts Inc 5½s'49	93½	93½	93½
5	Cin St Car 5½s'52A	94	94	94
5	Cities Ser 5s '66	88	88	88
7	Cit Ser Gas 5½s'42	91¼	90½	91¼
5	Cit Ser Pow 5½s'57	94⅝	94½	94⅝
2	Colum R Bdge 7s'43	87	87	87
5	Do 6½s '53	97	97	97
1	Con Gas Bal4½s'69	100¼	100¼	100¼
18	Cons Pub 6½s '36	101	101	101
5	Cont G&El 5s '58	89	89	89
4	Cont Oil 5½s '37	95½	95½	95½
2	Cudahy P 5½s '37	96⅛	96⅛	96⅛
30	Detroit C Gas 6s'47	106	105½	106
18	Do 5s '50	99¼	99	99
2	Det In Bdge 7s'52	80¼	80¼	80¼
1	Do 6½s '52	89½	89½	89½
5	E Pas N Gas6½s'43	99	99	99
10	Do 6½s '38	100	100	100
2	Emp O&R 5½s'42	91	91	91
10	Fairbanks Mse 5s'42	94½	94½	94½
1	Firestone T 5s '42	94¼	94¼	94¼
7	Fla Pow&Lt 5s'54	91½	91½	91½
1	Gatineau Pow 5s'56	95¼	95¼	95¼

SCHOOL HEADS GET MORE PAY

HARRISBURG, Pa., May 8.—Salaries of county school superintendents in fourth, fifth, sixth, seventh and eighth class counties are raised by a bill approved today by Gov. Fisher.

Minimum salary rates under the new law are: Fourth class counties, $4,500; fifth and sixth class counties, $4,000; seventh class counties, $3,500; eighth class counties, $3,000. All assistant county superintendents are given a minimum pay of $3,000.

The Governor approved a Mansfield bill which fixes at $600 the amount for which school authorities in Philadelphia and Pittsburgh may purchase supplies without advertising for bids. In other districts the old $300 limit is retained.

Third class cities of the state are given permission in a bill signed to own airports either within or without the county where they are located. Counties also are empowered to assist cities in acquiring and maintaining airports.

WM. PENN ANNEX TO BE OPENED

Fifteen hundred guests are expected to attend afternoon and night programs tomorrow formally opening the William Penn Hotel's $6,500,000 addition, which will make it the largest hotel in the world outside of New York and Chicago. Leaders in Pittsburgh social, civic and political life, as well as prominent out-of-town visitors, will be numbered among the guests of Eugene C. Eppley, president of the Eppley Hotels Company, operators of the William Penn and the Fort Pitt.

The day's program will open at noon with a buffet luncheon in the new Urban room, announced as the most diversified ballroom in the world, while in the afternoon the out-of-town guests will make sight-seeing trips. The Court ballroom and the Urban room will be merged in the evening for a formal dinner. The Pirate Hall will be the celebration scene starting at 1030 p. m., with the staging of a buccaneer ball. This hall occupies the entire Grant street side of the basement in the new addition.

Transvaal Produces Half World's Gold

More than half of the gold produced in the world is now passed through the weighing rooms of a refinery at Germiston, near Johannesburg, South Africa. Unrefined blocks are placed on scales in dust-proof cases by the official weigher to be recorded before going to the refining plants. Latest available figures show that of nearly $400,000,000 worth of gold produced in the world in a year $200,000,000 comes from the Transvaal.

Annual Lutheran Conference Opens

The fifty-ninth annual convention of the New York conference within the Lutheran Augustana Synod will open tonight with a communion service at Gustavus Adolphus Lutheran Church, Friendship and Evaline streets. The Rev. Dr. Felix V. Hanson will preach the convention sermon and the Rev. Dr. G. E. Forsberg, the communion sermon. Meetings of the mission board and pastors were held earlier in the day.

CANADA GRAIN CLOGS PORTS

Ottawa, May 8.—(AP.)—Congestion of grain at Canadian ports increased today.

Seventy-six boats loaded with 6,623,100 bushels of grain are awaiting unloading in Montreal harbor, where the elevators, holding approximately 13,000,000 bushels, are filled to capacity.

At Port Colborne, Ont., 8,000,000 bushels of grain are tied up in ships and elevators. Fifteen vessels loaded with 5,000,000 bushels have been unable to unload due to the local elevator being filled to capacity. Shipping men there estimated the congestion would not be relieved before 10 weeks.

Robert Gardiner, leader in parliament of the United Farmers of Alberta, said the congestion was caused by the dumping of large quantities of Argentine wheat on the markets of the world. He said Argentine wheat was being offered in England at prices which the Canadian grower could not afford to meet.

LOCAL CURB

SALES.

	Shares.		Price.
Aluminum Manufactures	100	at	36½
Arkansas Natural Gas rights.	2264	at	.25
Do................	1300	at	.30
Do................	2000	at	.35

(Furnished by Moore, Leonard & Lynch.)

Security—	Bid.	Ask.
*Ally., B'vue & P'ville 5s '35	90	92
Am. Fruit Growers 7s '29-'31	99½	100½
Do. 7s '32-'40	100	102
Broadway Mtrs. Bldg. 6s '48	97	99
Cent. Ohio Steel Pdts. 6s '43.	98	99
Citizens Water 5½s '51	97½	99½
Do. 5s '51	92½	95
Connecticut Coke 5s '48	96½	97½
Crescent I. W. & C. 6½s '38	102½	....
Dilworth, Porter & Co. 6s '39	99	100
Doubleday-Hill Elec. 6½s '41	100	102
Frick (H. C.) Coke 5s '29-'31	99	....
Do. 5s '32-'44	100	....
Fry (H. C.) Glass 6s '32	....	92
Frick-Reid Supply 6s '43	99	100½
Grant Building 7s '47	95½	98½
Hanna (M. A.) 6s '34	96½	98
Jones & Laughlin Steel 5s '39	104¼	105
Kaufmann D. S. sec. 5½s '36	96	97½
Loews Thea. & Real. 6s '47.	96	99
Mackintosh-Hemphill 6s '49	89	92
McClintic-M'shall 5½s '32-'37	100	101½
McKinney Mfg. 6s '43	100	101
Midland Trl. & K. R. 6½s '53	100	....
*Mt. Wash'n St. Ry. 5s '33	41	93
Nat. Union mtge. 6s '31-'46.	98	100
National Fireproofing 5½s '47	92	95
Ohio Valley Clay 6½s '41	99	101½
Oklahoma Nat. Gas 6s '46 A.	95	97
Do. 5s '48 B	86	89
Penn-Federal 6s '46 w. w.	100	102
Do. 6s '46 ex-war	99½	100½
Penna. State Water 5½s '52.	95	98
Pgh. Crucible Steel 5s '29-'31	99¼	....
Do. 5s '32-'45	100	101
Pgh. Hotels 1st 5½s '48	93	95
Pgh. Parking Garages 6s '45	99½	101
*Pgh. Railways gen. 5s '53	88	90
Pittsburgh Steel 6s '48	101	102
Pgh. Steel Foundry 6s '50	102	102¾
Pgh. Transpor'n eq. 6s '29	100	....
Pgh. Valve, F. & C. 6s '42	....	98
Pgh.-Westm'land Coal 5s '47.	....	89
Porter (H. K.) 6s '46	97	99
Rail & River Coal 5s '38	87	90
South Pgh. Water 5s '55	97½	99½
Do. 5s '60	95	97
Southern Traction 5s '50	48	53
Spang, Chalfant & Co. 5s '48	95	96½
Standard Plate Glass 6s '30.	82	....
Stand. Textile Pdts. 6½s '42	94	96
Stanley-Rowland-Clark 6s '46	96½	98½
Steubenville Pottery 6½s '40.	100	101½
St. Clair Furnace 5s '29-'31	99¼	....
Do. 5s '32-'39	100	....
Superior Steel 6s '38	94½	96½
Ward Baking 6s '37	101	103
Weirton Steel 6s '39	101½	103
Wheeling Traction 5s '31	88½	90
Witherow Steel 6s '52	99	101
Yellow Cab (Pgh.) eq. 6s '29	100	....
Yough. & Ohio Coal 6s '33	97	100

COTTON MARKET

NEW YORK, May 8.—Cotton opened steady today at an advance of 2 to 7 points in response to firmer Liverpool cables and on private reports of rains in the central belt. Trading was rather quiet as there was a disposition to await the weekly weather and crop bulletin, but the market hardened later on local covering and buying by houses with Liverpool connections. Offers were not large and by the end of the first half hour prices showed gains of 9 to 12 points. July advanced from 18.68c to 18.77c and December from 18.84 to 18.93c. Private cables reported continental and Bombay buying as well as covering in the Liverpool market with a cessation of selling pressure. There was said to be a fair cloth inquiry from India although many offers were unworkable.

DIXIE GAS SHOOTS UP IN FIRM MARKET HERE

Most of the recent leaders marked time on the Pittsburgh Stock Exchange in the early market today, awaiting settlement of the current money market tension.

Dixie Gas and Utilities took the leadership of the fuel group and moved up sharply in the afternoon dealings. The move started from around 15 and, with demand increasing as the advance made headway, the price shot to around 19 before enough stock came into the market to stem the uprush. The company's earnings have been showing huge gains over a year ago, and it is understood the first quarter's profits will show an increase of 300 per cent over the same period last year.

The sharp advances in Arkansas Gas common and Western Public Service a few days ago apparently had discounted the pending developments and traders were handing them back and forth today on small price changes. Western Public continued to maintain its position around the new high territory reached on the bulge last week. The Street has heard various prices mentioned for this week and yesterday's high of 29 was within a point of the figure predicted for the issue several weeks ago. Arkansas was reported as being involved in a merger when that issue ran up to above 8 a few days ago, but a report in the Street yesterday was to the effect that no such negotiations are likely of consummation in the immediate future. A lot of stock was handled on the run-up and enough came out to bring a reaction of about two points from the top figure.

Miscellaneous issues here were rather quiet, but maintained a steady tone. Hachmeister-Lind came into the market this morning at the new high established in yesterday's trading. This company's earnings are running at a satisfactory rate and optimists on the company state that profits for 1929 may reach the equivalent of $5 a share on the common stock. The stock is a comparative newcomer to the open market, having been admitted to the unlisted trading privileges a few weeks ago. Application for inclusion in the official list is in the hands of the stock exchange securities committee.

NEW OFFERINGS

New securities offered today include:

$13,000,000 Fox Metropolitan Playhouses, Inc., 6½ per cent convertible notes maturing May 1, 1932, at 99 and interest.

$4,000,000 New England Grain Products Company, $7 cumulative preferred stock, with warrants, at $100 a share.

30,000 shares Birmingham Gas Company $6 first preferred stock at $95 a share.

$2,000,000 Diversified Investments, Inc., 30-year 5 per cent gold debentures, at 90 and interest.

$1,085,000 City of Durham, N. C., 4¾ per cent gold bonds, due 1931 to 1979, to yield 5 to 4.45 per cent.

$400,000 Marion County, Ind., 5 per cent flood prevention bonds, due 1930 to 1949, to yield 5 to 4.30 per cent.

Metal Market.

LONDON, May 8.—Standard copper, spot, £78; future, £75 10s; electrolytic, spot, £84 10s; future, £84 15s. Tin, spot, £200 10s; future, £202. Lead, spot, £24 5s; future, £24 2s 6d. Zinc, spot, £26 6s; future, £26 15s.

STEEL MERGER PLAN RUMORED

WHEELING, W. Va., May 8.—Wheeling, Pittsburgh and Cleveland bankers are said to be interested in the formation of a new holding company, with headquarters in Cleveland, being organized for the purpose of gathering under one corporation the larger independent steel companies of the country.

Cyrus S. Eaton, father-in-law of William R. Burwell, of Cleveland, recently elected a director of Wheeling Steel, in company with Mater group of Cleveland, are said to be working out plans for the new merger group which it is said will include Wheeling Steel, Inland Steel, Central Alloy Steel, Jones and Laughlin, Republic Iron and Steel, Youngstown Sheet and Tube and others.

Potter Mortgage CERTIFICATES

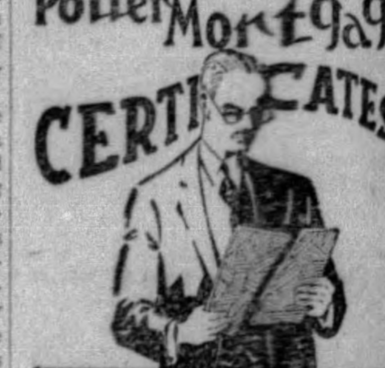

A Doubly-Secured Investment for Your Savings

YIELD 5% per annum free of State Tax, payable by coupons on first days of January and July or April and October.

$100
$200
$500
$1000

The direct obligation of the Potter Title and Mortgage Guarantee Company and secured by first mortgages on Pittsburgh homes deposited with The Peoples Savings and Trust Co. of Pittsburgh as Trustee.

They are registered in name of owner and thus secure against danger of loss by fire or theft.

They may be transferred or assigned by endorsement.

Take care of your savings now—some day they will take care of you.

Potter Title and Mortgage Guarantee Company
Fourth and Grant—Pittsburgh, Pa.

I have a membership in the Pittsburgh Stock Exchange not being used. Have cash and wide acquaintance. Want to get in touch with man of experience having clientele in Stock Exchange business. Write S 168, Sun-Telegraph.

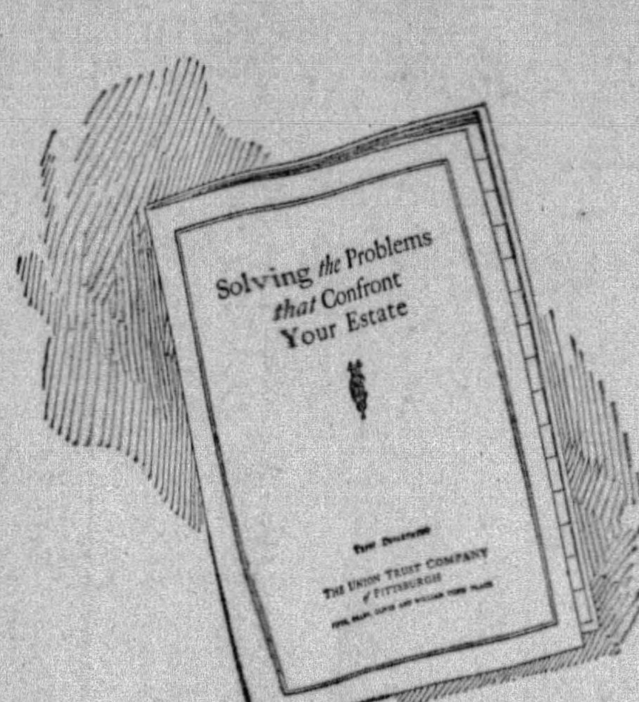

Is Your Fortune Safe?

FORTUNES amassed after long struggle often melt away quickly.

Eagerness to build them faster or the inexperience and lack of ability of those who succeed to them usually bring disaster.

It is a familiar story in every community.

Wise business men and women today are making safety certain by creating living trusts for themselves and those they seek to protect.

They are appointing strong institutions like The Union Trust Company of Pittsburgh as Executors and Trustees, confident that their estates will be conserved.

Write or ask for free booklet "Solving the Problems That Confront Your Estate."

We welcome the opportunity to serve you.

THE UNION TRUST COMPANY OF PITTSBURGH

FIFTH, GRANT, OLIVER AND WILLIAM PENN PLACE

EVENING SUN-TELEGRAPH MARKETS

New York Bond Market *News and Views*

INVENTION BIG FACTOR IN U. S. INDUSTRY

By GEORGE H. SNYDER.

AMERICAN industry is taking the business of invention seriously. The research laboratory has become an important unit in the operations of almost all progressive corporations. A few years ago the task of finding new processes and new products was left to the independent efforts of a few dreamy inventors, but today the manufacturer must see that such work is being carried on persistently and he must do it in his own plant to keep ahead of competition.

A survey made by the National Bureau of Economic Research shows that out of 599 manufacturing concerns, 52 per cent are carrying on research work as a permanent company activity. In making the survey questionnaires were sent to 5,000 concerns with commercial ratings of $1,000,000 or over. The report states, however, that the percentage is not representative of the entire country, since the more progressive companies were numbered among the 599 sending replies.

TESTING laboratories were conducted by 7 per cent of the companies which left only 41 per cent making no attempt to apply moder science to the improvement of their business.

Some of the 40 industries covered by the survey lend themselves to co-operative research work done by trad associations, engineering societies, universities or endowed fellowships. Activities of this kind were supported by 29 per cent of the companies.

That the use of laboratory work is on the increase was indicated by the fact that 15 per cent of the companies are planning to extend their research departments and 11 per cent of those doing no research work are considering it for the future.

ONLY 208 of the manufacturers gave information on their annual expenditures for research. These have appropriated $11,991,637 for a year's work. This is an average of $57,652 a year for each firm.

Each year these companies are devoting more money to the study of the materials they use, their finished products and the possibilities of turning waste into profit. Expenditures for research work are being increased year by year in the cases of 58 per cent of the manufacturers giving information on the subject. Only five establishments out of the 208 reported that their research budgets were decreasing.

That this money is paying big dividends can be seen from the estimates made of the ratio of profit to expenditures for research. These ranged from 100 per cent to 300 per cent. One firm stated that it was getting a return of 1,000 per cent on the money put into laboratory studies.

ONE interesting phase of this exploration work into new scientific fields is not covered by the survey. There has been an increasing tendency in many industries to make new discoveries available to competitors. Some companies have found that their inventions benefit them more when patents are pooled or when license agreements are made than when the use of them is confined to their own plants.

The development of electrical equipment companies has been vastly accelerated by the pooling of their discoveries. Many types of equipment in use today could not be made by any one manufacturer were it not for the fact that mutual use of patents is possible.

BELGIUM AUTOMOBILES MINERVA

Distinctively known in a field of its own.

124 Stanwix St.

Opposite Horne's Store

Atlantic 5642

FRANK DICKSON

European Motor Cars

Dividend Notices

INTERNATIONAL PAPER COMPANY

New York, April 17th, 1929.

The Board of Directors have declared a quarterly dividend of sixty (60c) cents a share, on the common stock of this company, payable May 15th, 1929, to common stockholders of record at the close of business May 1st, 1929.

Checks to be mailed. Transfer books will not close.

OWEN SHEPHERD,
Vice-President and Treasurer.

WANTED

Salesman accustomed to selling high-grade article. A stock or bond salesman, or salesman selling high-class motor cars, should have the experience essential to making a success of the position in mind. Position is with a reputable Pittsburgh business establishment. Straight salary with bright future to right man. Please incorporate in reply entire business experience, references, education and salary expected. Address

BOX NO. L-292, SUN-TELEGRAPH

NEW YORK BOND MARKET

NEW YORK, May 8.—(AP.)—Transactions in the most active bonds on the New York Stock Exchange today were as follows, 000 omitted in sales column (United States bonds in dollars and thirty-seconds of dollars):

U. S. GOVERNMENT BONDS.

Sales.		High.	Low.	Last.
52	Liberty 3½s 32-47.	98.2	98	98.2
2	Do 1st 4¼s.....	99.18	99.18	99.18
31	Do 4th 4¼s....	99.22	99.21	99.21
36	Do 4th 4¼s reg.	99.17	99.17	99.17
3	Treas 4¼s 47-52...	108.22	108.20	108.20
3	Do 3¾s 46-56...	101.22	101.22	101.22
5	Do 3⅜s 40-43...	97.20	97.20	97.20
12	Do 3⅜s 43-47...	97.27	96.26	96.26

CORPORATION BONDS.

Sales.		High.	Low.	Last.
7	Abra & Str 5½s'43	107¾	107¾	107¾
1	Adams Exp cl tr 4s	83⅞	83⅞	83⅞
1	Alb Perf W 6s '48	93	93	93
86	Allegheny Crp 5s'44	101½	101½	101½
1	Am Agr Chem 7½s	104	104	104
5	Am Beet S cvt 6s'33	97	97	97
5	Am Chain sf db 6s	97½	97	97
12	Am Cyan 5s '42...	95¾	95⅜	95⅜
214	Am I G Ch 5½s..	101	100¾	101
193	Am Intern 5½s '49	106½	105	105¾
1	Am Mch & Fdy 6s..	103¾	103¾	103¾
10	Am Smelting 5s...	100⅝	100⅝	100⅝
2	Am Sugar Ref 6s...	103¼	103¼	103¼
11	Am T & T 5½s....	106¼	106	106
9	Do col 5s '46 ...	103	102¾	103
16	Do sf 5s '60 ...	103¼	103	103
21	Do col 4s	99⅞	99⅝	99⅝
247	Do cvt 4½s '39 .	135½	134	134¾
2	Am W W & Elec 5s	97⅞	97⅞	97⅞
18	Anacon Cop 6s '53.	104⅝	104¼	104¼
5	Arm & Co Del 5½s	90⅞	90½	90⅞
12	Do r'est 4½s ...	91	90½	91
1	Asso Oil rct 6s....	101½	101½	101½
90	AT&SF cvt 4½s '48	112½	112¼	112¼
14	Do gen 4s	92⅛	92	92
6	Atlanta & Bir 4s..	82½	82⅛	82¼
5	ACL L&N col tr 4s	89⅛	89⅛	89⅛
2	Atl G & W I 5s ..	73½	73¼	73¼
3	Atl Refg deb 5s ...	101	100	101
6	B & O rfg 6s '95..	108⅝	108⅜	108⅜
5	Do 1st 5s	103½	103⅛	103⅛
6	Do rfg 5s	101⅛	101⅛	101⅛
6	Do 5s D 2000..	101½	101	101½
1	Do cvt 4½s	98⅛	97⅞	98⅛
8	Do gold 4s	92⅛	92	92
10	Do 5s S W Div.	102⅝	102⅜	102⅜
1	B T Pa 1st-rf 5s B	103⅞	103⅞	103⅞
5	Do 1st 5s C '60	106	105⅞	105⅞
10	Beth Stl con 6s A.	104⅛	104⅛	104⅛
25	Do 5½s	103¾	103½	103¾
1	Do rfg 5s	100⅝	100⅝	100⅝
1	Do p m 5s '36..	100	100	100
1	Bos & Me 5s '67..	96⅛	96⅛	96⅛
1	Botany C M 6½s..	63⅛	63⅛	63⅛
1	Bkln C RR 1st 5s.	85	85	85
10	Bkln Ed gen 5s A.	103⅝	103⅝	103⅝
65	Bkln M T 6s	95	94¾	94¾
10	Bkln U Gas 6s....	116	115½	115½
1	B R & P con 4½s.	87½	87½	87½
12	Bush Term con 5s.	94⅛	94⅛	94⅛
1	Do Bldg 5s	100½	100½	100½
2	By-Prod C 5½s '45	100	100	100
11	Cal Pet 5¼s '38..	101½	101	101
4	Do 5s	98½	98½	98½
1	Camaguey Sug 7s	92	92	92
13	Can Nat Ry 4½s'54	94	93¾	93¾
3	Do 4½s '57.....	94½	94	94½
4	Can Nor s f 7s...	110½	110½	110½
2	Do deb 6½s...	105	105	105
5	Can Pac 4½s ...	97⅞	97⅞	97⅞
22	Do deb 4s ...	84⅞	84⅛	84⅛
5	Canad South 5s..	101⅛	101⅛	101⅛
3	Cent of Georg 6s	99⅞	99⅞	99⅞
4	Do con 5s	100½	100⅜	100½
6	Cent Pac 5s	100½	100⅛	100½
2	Do 1st gtd 4s	91	91	91
6	Cert-teed 5½s '48	73½	73	73
27	Ches Crp 5s '47..	99	98⅞	99
1	C & O con 5s ...	102½	102½	102½
8	Do gen 4½s '30	99¾	99⅞	99⅞
16	Do r 4½s A '93	93⅞	93⅞	93⅞
2	C & Alt 3½s '50	69½	69⅛	69⅛
16	Chi & E Ill 5s '51.	83	82¼	82½
2	Chi Grt West 4s...	68½	68	68½
10	Chi I&L gen 6s '66	104¼	104¼	104¼
2	CM&StP gen 4s A.	84	84	84
84	CMSP & Pac 5s 75	92½	91⅞	91⅞
206	Do adj 5s 2000..	73¾	72½	72¾
7	Chi & N W rfg 5s.	103	103	103
1	C R I & P 4½s '52	91	91	91
4	Do gen 4s	88½	88½	88½
17	Do rfg 4s	94	94	94
11	CSPM&O con 6s...	99	99	99
1	C T Hte & SE 5s...	96⅝	96⅝	96⅝
2	Do inc 5s	87	87	87
4	Chi Un Sta 5s B..	102½	102½	102½
5	Do 4½s A.......	98⅞	98⅞	98⅞
7	Chi & W I 5½s '62	103½	103¼	103½
67	Chile Cop 5s '47...	95⅞	95⅛	95⅞
15	Cinn G&El 4s '68..	87½	87½	87½
3	CCC&SL rfg 5s D.	102½	102½	102½
1	Do deb 4½s '31..	98⅛	98⅛	98⅛
3	Cleve Un Ter 5½s.	107½	107½	107½
10	Colon Oil 6s '38....	105	105	105
1	Col & Sou rfg 4½s.	97	97	97
24	Col G & E 5s '52..	99	98⅞	98¾
3	Com Inv Tr 6s ...	92½	91¾	91¾
99	Do 5½s '49.....	96⅞	96½	96½
16	C Gas NY 5½s '45	105	104⅞	104⅞
1	Consumers Pow 5s	102½	102½	102½
1	Containr Cor 6s '46	92½	92½	92½
10	Do 5s '43	79½	79	79
2	Cuba R R 5s.....	89⅞	89⅞	89⅞
2	Cub-Am Sug col 8s	101	101	101
4	Cub Dom Sug 7½s	89	89	89
2	Cuyamel Fruit 6s'40	98	98	98
2	Del & Hud 7s......	102	101½	102
1	Do 5½s	103	103	103
1	Den G&El 5s stp..	100	100	100
2	Den&Rio Gr con 4s	88⅝	88⅝	88⅝
12	Do Wes gen 5s..	93	92¾	93
2	Det Ed 1st&ref 6sB	106	106	106
2	Do col 5s '33...	100¾	100¾	100¾
2	Det Edis 5s '55....	101⅞	101⅞	101⅞
3	Det Unit Rys 4½s.	96⅞	96⅞	96⅞
144	Dodge Br deb 6s'40	103¼	103	103
1	Dold Jac Pack 6s	87⅛	87⅛	87⅛
1	Donner Stl rfg 7s.	101	101	101
1	Duluth SS&Atl 5s.	76⅝	76⅝	76⅝
15	Duq Lt 4½sA'67..	99⅞	99⅞	99⅞
12	East Cuba Sug 7½s	83	83	83
1	E Tenn V&G con 5s	104	104	104
2	Elkhorn Coal 7swar	77	77	77
14	Erie-Pa Col tr 4s'51	101¼	101	101¼
3	Erie rf&im 5s'67..	95	94⅛	94⅛
20	Do 1st cn pr ln 4s	83⅜	83⅛	83⅜
1	Do gen lien 4s..	77⅛	77⅛	77⅛
18	Do cvt 4s A.....	82½	80	82½
7	Fed Lt&Trac 5s...	94⅛	94⅛	94⅛
9	Fla E Coast 5s'74..	75⅛	75⅛	75⅛
1	Gen Asph 6s '39	105⅝	105⅝	105⅝
6	Gen Cab 5½s '47...	99	99	99
53	Gen M Acpt 6s '37	101½	101⅛	101⅛
31	Goodrich B F 6½s	107	106⅝	106⅝
11	Gdyear T&R 5s '57	93½	92⅝	92⅝
1	Goth Silk Hos 6s	99⅛	99⅛	99⅛
20	Gt North Ry 7s A	110	109⅛	109⅞
8	Do 5½s B.....	108⅛	108	108
3	Do gen 4½s '76 D	95½	95⅛	95⅛
3	Do 4½s '77 E...	95⅛	95⅝	95⅝
1	Hav Elec 5½s...	68	68	68
7	H & Madison 5s..	76¼	76	76
1	Hum O & Rf 5½s	100⅝	100⅝	100⅝
10	Do 5s '37.......	100	100	100
2	Ill Cent 4⅜s.....	98¼	98⅛	98⅛
10	IC&CSL&NO rfg5sA	101½	101½	101½
1	Ind Limestone 6s 41	90	90	90
1	Ind N G & Oil 5s..	100½	100½	100½
6	Indiana Steel 5s..	104	104	104
18	Inland Stl 4½s A78	92	91¾	91⅞
8	Int Rap Tr rfg 5s	70¾	70¾	70¾
50	Do rfg 5s sta....	70⅞	70¾	70¾
32	Int Cement 5s '48..	106	106	106
19	Int Gt North adj 6s	89⅞	89⅞	89⅞
5	Do 1st 6s	104⅜	104⅜	104⅜
2	Int Match 5s '47...	97½	97	97½
83	Int Mer Mar sf 6s.	101	101	101
19	Int Paper rfg 6s A	93⅛	92⅞	92⅞
1	Do cvt 5s A.....	91½	91½	91½
8	Int Rys CA 6½s 47	96	95¾	95¾
3	Do 5s	80¼	80	80
158	Int T&T cvt 4½s39	129	127¼	129
7	Do deb 4½s '52..	93½	93	93½
2	Iowa Cent rfg 4s...	12½	12½	12½
9	K C F S & Mem 4s	91½	91½	91½
1	K C Pow & Lt 5s.	103⅝	103⅝	103⅝
8	K C South rfg 5s.	99	98⅝	98⅝
6	Kan Gas & El 6s..	104¼	104¼	104¼
18	LS&MS gold 4s '31	97	96⅞	96⅞
1	Lehigh Val 5s 2003	104	104	104
1	Leh V Pacn4s2003	85½	85½	85½
13	Lig & Myers 7s...	118⅝	118⅜	118⅜
2	Loews In 6sww'41.	110½	110½	110½
13	Do 6s ex-war ...	99	98⅞	99
2	Long Isl deb 5s '37	98⅛	98⅛	98⅛
8	Lorillard Co 7s ...	107⅞	107	107
1	Do 5s	84¼	84¼	84¼
16	Louis G&E 5s ...	103	102⅝	102⅝
1	Louis & Nash 7s..	101	101	101
1	Do col tr 5s '31.	99¼	99¼	99¼
16	Do 3s '52 Stl Div	65⅛	63¼	65⅛
5	Manati Sug 7½s'42	95	95	95
15	Manila RR 5s'53	102⅝	102⅜	102⅝
1	Manhat Ry con 4s.	62	62	62
4	McCrory St 5½s '41	98	98	98
1	Met Ed 5s......	101¼	101¼	101¼
16	Midvale Stl cvt 5s.	99½	99	99
2	MER&L 1st5s'61B.	100¼	100¼	100¼
2	Do 4½s.......	99	99	99
1	M & S L con 5s '34	51	51	51
21	Do 1st rfg 4s....	21⅝	21	21½
6	MSP&SSM 6½s....	99⅜	99	99
2	Do gtd 5s......	98	98	98
3	M K & T n pl 5sA	99½	99¼	99½
1	Do adj 5s A.....	106⅝	106⅝	106⅝
2	Do 1st 4s.......	84⅝	84⅝	84⅝
5	Mo Pac rfg 5s '65A	99¾	99¾	99¾
32	Do 5s '77 F......	97⅞	97⅛	97⅛
17	Do 5s '78 G......	98	97⅞	97⅞
202	Do 5½s.........	101¼	100⅝	100⅞
22	Do gen 4s......	73⅝	73⅝	73⅝
2	Mob & Oh 4½s '77.	93⅝	93⅝	93⅝
4	Mont Pow 5s D '62	100	100	100
1	Morris Co 1st 4½s	87¼	87¼	87¼
41	Nat Dairy 5¼s '48	97¼	97	97
1	National Tube 5s..	103¼	103¼	103¼
13	New Eng T & T 5s	105½	105	105
3	N O P S 5s ctf'52A	94	94	94
9	Do 5s '55 B	93⅝	93⅝	93⅝
6	N O T & Mex 5½s	101½	101½	101½
10	Do 4½s D	89	89	89
3	NYC&HR deb 6s..	105	105	105
2	Do deb 4s '34...	95⅛	95⅛	95⅛
5	Do con 4s	88⅛	88⅛	88⅛
33	Do rfg 3½s	80	79⅞	79⅞
6	N Y Chi & St L 6s.	101¼	100¾	100¾
8	Do 5½s A	106	106	106
3	Do 5½s B	105⅝	105⅝	105⅝
4	Do 4½s C '78 ...	95	95	95
1	N Y Ed rfg 6½s ...	113½	113½	113½
1	Do 5s '44	103⅝	103⅝	103⅝
3	N Y & Jersey 5s...	99	99	99
20	NYNHH cvt 6s '48	122⅞	122½	122½
1	Do col tr 6s '40	103⅜	103⅜	103⅜
1	Do 1st-rf 4½s'67	90	89⅞	90
3	Do deb 4s '55...	81	81	81
1	Do '56	80	80	80
8	NYO&W 1st rfg 4s	68⅛	68⅛	68⅛
1	Do gen 4s	62⅛	62⅛	62⅛
2	N Y Ry inc 6s '65.	12⅜	12⅜	12⅜
3	N Y Tel rfg 6s '41	106½	106½	106½
3	Do deb 6s '49 ...	110⅝	110⅝	110⅝
5	Do gen 4½s	99	99	99
4	N Y T Rock 6s '46	98⅛	98⅛	98⅛
1	Nor & West con 4s	91⅛	91⅛	91⅛
7	NA Cemnt 6½s '40	75⅛	75	75⅛
4	N Am Ed 5½s '63	101	100¾	101
2	Do 5s '57	100	99⅞	100
1	Nor Pac rf&im5s C	102⅝	102⅝	102⅝
11	Do pr ln 4s.....	88⅛	88⅛	88⅛
4	Do gen 3s	65⅛	65⅛	65⅛
1	Nor St Pow 6s B	105	105	105
5	Ohio Pub Svc 7½s	113	113	113
2	Ont P & N F 5s..	100½	99½	100½
1	Ore Sh Line con 5s	102⅛	102⅛	102⅛
5	Do gtd 5s	103⅛	103⅛	103⅛
28	Do rfg 4s	98⅜	98⅛	98⅛
5	Ore Wash RR&N 4s	87½	87½	87½
21	Otis Steel 6s.....	100¼	100¼	100¼
6	Pac G & El 5s....	101¼	101¼	101¼
30	Pac P&L 1strfg 5s	99⅞	99	99⅞
3	PacT&T 5s '37....	101½	101¼	101½
4	Do rfg 5s '52	103¼	103¼	103¼
6	Pan Am P&T6s'34	108⅛	108⅛	108⅛
2	Do 6s '40.......	97½	97½	97½
1	Para Fam Lsk6s'47	98⅞	98⅞	98⅞
2	Pathe Ex 7s '37..	79⅞	79⅞	79⅞
2	Penn Dix 6s A '41	94⅛	94⅛	94⅛
8	Penn R R 7s '30..	101⅜	101⅜	101⅜
1	Do gold 6½s....	108⅛	108	108
26	Do 5s '64......	102½	102	102¼
22	Do 4½s '63....	97⅛	96⅞	97
10	Do con 4½s	100¼	99⅞	99⅞
3	Do gen 4½s	98⅛	98⅛	98⅛
1	Do 4s '31......	97⅞	97⅞	97⅞
4	Pere Mar rfg 5s..	101½	101¼	101½
51	Phila Co 5s '67....	98⅛	98	98⅛
62	Phi-R C&I cvt 6s'49	100¼	100	100
3	Phillips Pet 5¼s'39	90⅞	90½	90½
2	Pilsby Fl Mills 6s.	104⅛	104⅛	104⅛
1	Port El Pow 6s'47	100⅛	100⅛	100⅛
5	PRy Lt&P 1st 6s B	100½	100½	100½
11	P Ric A Tob 6s..	100½	100	100½
33	Post T&Cab 5s'53..	94	93¼	93½
17	Pure Oil 5½s '37..	98⅛	98¼	98⅛
1	Reading gen 4½s..	97	97	97
12	Rdg Jer Cent col 4s	90¼	90¼	90¼
7	Rem Rand 5½s47w	93½	93⅛	93½
1	Rep Ir & Stl 5½s..	101⅛	101⅛	101⅛
1	Roch G & El 7s'46	108½	108½	108½
2	R I Ark & La 4½s	94⅛	94⅛	94⅛
15	St L I M&S gen5s	100	100	100
1	Do rfg 4s.....	95½	95½	95½
11	Do 4s R&G div..	94⅛	94⅛	94⅛
10	St L & S F p ln5sB	100⅝	100⅝	100⅝
59	Do 4½s '78.....	88⅛	88⅛	88⅛
28	Do p ln 4s A....	86½	86½	86½
1	SA&APass 1st 4s..	90½	90½	90½
1	Schulco 6½s B.....	91½	91½	91½
10	Seab A L con 6s..	73⅛	73⅛	73⅛
12	Do adj 5s......	44	44	44
10	Sea All Fla Ry 6sA	65¼	65⅛	65⅛
31	So Pac 4½s '69..	94⅝	94⅛	94⅛
10	Sea All Fla Ry 6sB	65⅛	65⅛	65⅛
2	Sharon St H 5½s48	96	96	96
23	Shell Pipe Line 5s52	95	95	95
58	Shell Un 5s '47....	97¼	96⅞	97
3	Sierre & S F P 5s.	99	98⅞	98⅞
7	Silesian Am col 7s.	96⅞	96⅞	96⅞
9	Sinc C Oil col 7s..	102½	102½	102½
2	Do 6½s	100⅞	100⅞	100⅞
11	Do 6s D '30.....	99¼	99¼	99¼
15	Sinc Cr Oil 5½s '38	96½	96¼	96½
12	Sinc Pipe Line 5s.	93⅛	93⅛	93⅛
21	Skelly Oil 5½s '39.	94½	94	94⅛
1	Smith Corp 6½s..	101	101	101
5	So Bell T&T 5s...	102½	102½	102½
12	South Pac 4½s '68	93	92⅞	93
17	Do cvt 4s '29....	99⅝	99⅝	99⅝
10	Do rfg 4s '55....	91⅛	91	91
5	Sou Ry gen 6½s..	121⅝	121⅝	121⅝
18	Do gen 6s	115	114	114
6	Do gen 4s	87⅛	87⅛	87⅛
1	S W Bell Tel 5s..	103¼	103¼	103¼
3	St Oil N J deb 5s.	101¼	101¼	101¼
20	St Oil NY 4½s '51	96⅛	96⅛	96⅛
3	Stevens Hotel 6s..	98	97⅞	98
1	Sug Est Oriente 7s	92	92	92
28	Tenn E P rfg 6s A	105⅝	105	105
6	Tenn C & C 6s '44B	104⅝	104⅝	104⅝
1	Texark F S 4½s A	101¼	101¼	101¼
338	Tex & Pac 5s '79 C	98⅞	97⅞	97⅛
15	Third Ave 1st 5s..	92⅛	92	92
6	Do adj 5s	43½	43⅛	43½
6	Do rfg 4s	56½	56	56
1	TStL&W 50-yr 4s'50	88	88	88
36	Trans C Oil 6½s'38	100¼	99½	100
1	Trumbull Stl 6s '40	101¼	101¼	101¼
9	Un El L & P 5s'32	99⅛	99⅛	99⅛
1	Do rf 5s '33.....	99⅛	99⅛	99⅛
16	Un Oil Cal 5s C...	98⅛	97⅞	97⅞
12	Un Pac 1st 4s.....	93	92⅞	93
4	Do Gold 4s '68..	86⅝	86½	86½
2	Do rfg 4s	88⅜	88⅜	88⅜
6	Un Drug Del 5s '53	96¼	96	96¼
3	U S Rub 7½s '30..	101	100¾	101
31	Do 5s	91⅝	91	91⅝
103	U S Steel sf 5s....	108⅛	108⅛	108⅛
9	Utah Pow & Lt 5s	99¼	98½	98½
2	Util P & Lt 5½s..	92	92	92
5	Ver C & P 4½s asd	13	13	13
2	Vertientes Sug 7s..	92	90¼	90¼
2	Va Ir C & Coke 5s.	74½	74½	74½
14	Virginia Ry 5s....	102⅝	102¼	102¼
4	Wabash RR 1st 5s.	101½	101⅛	101⅛
2	Do 5s B '76......	97	97	97
5	Wash Wat Pow 5s.	101¼	101¼	101¼
12	W Penn Pow 5s A.	101⅝	101⅝	101⅝
1	Do 5s E '63...	101½	101½	101½
3	Western Elec 5s..	103	102⅞	102⅞
6	West Md 5½sA'77.	97	97	97
1	Do 4s	79¼	79¼	79¼
1	West Pac 1st 5s...	99	99	99
1	West Un col tr 5s'38	100¼	100¼	100¼
13	Do 5s 1951.....	101⅛	101⅛	101⅛
2	Do fd Est 4½s..	97⅛	97⅛	97⅛
1	West Shore 1st 4s.	87⅝	87⅝	87⅝
3	W Va Coal&C 6s'50	25	25	25
1	Wheel Stl 5½s'48..	99¼	99¼	99¼
1	W Eng Oil 5½sw'37	102	102	102
1	W-Spenc St cvt 7s.	56½	56½	56½
1	Willys Overl 6½s..	101⅝	101⅝	101⅝
3	Wilson & Co 1st6s.	100⅝	100⅝	100⅝
5	Yngstn S&T 5s '78.	100⅛	100⅛	100⅛

FOREIGN ISSUES.

Sales.		High.	Low.	Last.
1	Adriatic Elec 7s '52	96½	96½	96½
5	Antioquia 7s '45 B.	91½	91½	91½
18	Argentine 6s '57 A	100¼	99⅞	99⅞
3	Do '58 B	99⅞	99⅞	99⅞
39	Do sfg '59 June	99⅞	99⅞	99⅞
2	Do '59 Oct	99⅞	99⅞	99⅞
4	Do sf '60 May..	99⅞	99⅞	99⅞
30	Do Sept	99⅞	99⅞	99⅞
8	Do Oct	99⅞	99⅞	99⅞
2	Do '61 Feb	99⅞	99⅞	99⅞
1	Do May	99½	99½	99½
2	Do 5½s '62	95⅞	95⅞	95⅞
10	Do 5s '45	90	90	90
22	Australia 5s '55 ..	95¼	95	95
3	Do '57	94⅝	94⅝	94⅝
43	Do 4½s '56	86⅞	86½	86½
1	Austria gtd 7s '43	102½	102½	102½
4	Bavaria P 4½s '42	92⅛	92⅛	92⅛
3	Belgium 8s '41	108⅝	108⅝	108⅝
18	Do 7½s '45	114⅜	114	114⅛
6	Do 7s '55	107⅜	107⅛	107⅛
29	Do S Ln 7s '56.	106	105⅝	105⅝
8	Do 6½s '49	104⅛	104⅛	104½
14	Do 6s '55	100¼	100	100
6	Berlin Cy 6½s '49.	95	95	95
12	Berlin CyEl 6½s'51	92½	91	91¼
3	Berlin E E 6½s '56	92¼	92	92
5	Bolivia 8s '47	102⅝	102⅝	102⅝
5	Do 7s '58	89⅛	89	89
18	Do 7s 1969	88⅛	88	88
1	Bordeaux 6s '34 ...	100	100	100
1	Brazil 8s '41	106½	106½	106½
19	Do 6½s '26-57....	92⅝	92⅛	92⅛
11	Do 6½s '27-57	92½	92⅝	92⅝
9	Brazil CRE 7s '52.	97	96⅞	96⅞
12	Bremen 7s '35	99⅞	99⅞	99⅞
2	Brisbane 5s '57	93	93	93
24	British 5½s '37	103⅝	103⅛	103⅝
11	Budapest 6s '27-62.	79⅛	79⅛	79⅛
2	Buenos A 6½s '55.	101½	101½	101½
16	Do 6s '61.......	92⅝	92	92
1	Bulgaria 7½s '68..	87⅝	87⅝	87⅝
1	Do 7s '67........	81⅞	81⅞	81⅞
4	Caldas 7½s '46....	96	96	96
1	Can 5½s notes '29.	99⅝	99⅝	99⅝
5	Canada 5s '31.....	100	99⅞	99⅞
3	Do 5s '52.......	103⅛	103⅛	103⅛
13	Do 4½s '36......	97⅛	97⅛	97⅛
1	Carlsbad 8s '54....	104¼	104¼	104¼
1	Cauca Val 7½s '46	99⅜	99⅜	99⅜
2	Chile M Bk 6½s '61	98⅜	98⅜	98⅜
8	Do 6½s '57......	95⅝	95⅝	95⅝
2	Do 6s '61.......	92⅛	92⅛	92⅛
4	Chile 7s '42........	101⅝	101⅝	101⅝
17	Do 6s '60.......	93⅛	93⅛	93⅛
22	Do 6s '61 Jan....	93⅛	93⅛	93⅛
5	Chile 6s '61 Feb....	93⅛	92⅞	92⅞
6	Do 6s '61 Sept...	93	93	93
14	Do 6s 1962 Mar.	93¼	92⅞	93⅛
4	Colombia 6s '27-61	87½	87½	87½
12	Do 6s '28-61....	88	87⅞	87⅞
1	Colom Mtg Bk 7s'46	93	93	93
1	Do 6½s '47......	84¼	84¼	84¼
2	Comp Ant 7½s '39	71	71	71
5	Copenhag 4½s '53	87⅞	87¼	87¼
9	Costa Rica 7s '51..	95	95	95
12	Cuba 5½s '53....	102½	102¼	102½
3	Cundina Marco 6½s	83⅛	83⅛	83⅛
21	Czecho 8s '52.....	110	110	110
2	Dan Mun 8s B....	110½	110⅛	110½
1	Denmark 6s '42..	103½	103½	103½
8	Do 5½s '55....	99⅞	99⅞	99⅞
5	Do 4½s '62....	88¼	88¼	88¼
5	Deutsche Bk 6s '32	96½	96½	96½
2	Dom 2nd 5½s'26-40	95	95	95
4	Duke Pr Pow 6s '66	103¼	103¼	103¼
1	D E Ind sfg 6s '62	102½	102½	102½
7	Est Ry ext sf 7s	103½	103¼	103½
4	Finland sfg 7s '50	99⅞	99⅞	99⅞
6	Finland 6½s '56..	97½	96¼	97½
1	Do 5½s '58......	88	88	88
3	Fram I Dev 7½s'42	104⅝	104⅝	104⅝
1	France 7½s '41....	113	113	113
32	Do 7s '49	108⅛	107⅞	107⅞
2	Ger C Ag B 7s '50	95	95	95
2	Do 6s '38 Apr...	87⅞	87⅞	87⅞
4	Do 6s '60 July..	83⅝	83⅝	83⅝
5	Do 6s '60 Oct....	83⅛	83	83⅛
58	Ger ext Loan 7s '49	106½	106	106
1	Ger Gen El 7s '45.	101¼	101¼	101¼
3	Do 6s '48	89⅞	89⅞	89⅞
6	Graz 8s '54	100	99⅞	99⅞
15	Gt C El P J 6½s'50	93	93	93
7	Greece 6s '68......	84⅜	84⅜	84⅜
5	Haiti 6s '52	100	100	100
4	Hamburg St 6s '46.	93	93	93
12	Ilseder Steel 6s '48.	84¼	84¼	84¼
16	Irish Free St 5s'60.	96⅞	96⅞	96⅞
25	It Cr Cons 7s'47B.	95	95	95
29	Ital Pub Util 7s..	93⅛	93	93
1	Italy 7s 1951.......	96⅝	96⅝	96⅝
10	Japan 6½s '54.....	100¼	100	100¼
11	Jap Ster Loan 4s'31	91⅛	91⅛	91⅛
33	Kreuger & T 5s'50w	98	98	98
2	Lyons 6s '34......	100	100	100
2	Marseilles 6s '34..	100¼	100¼	100¼
5	Meridion El 7s '57.	97⅝	97⅝	97⅝
20	Mexico 6s stn asst33	25	25	25
6	Milan City 6½s '52	89⅞	89⅞	89⅞
2	Mont M&A 7s'37w	113	113	113
7	Do 7s '37 ex-war	96⅛	96⅛	96⅛
10	Montevideo 7s '52	101½	101½	101½
10	N South Wales5s'58	92½	92½	92½
6	No Ger Lloyd 6s'47	93	92⅞	92⅞
4	Norway 6s '44....	101½	101½	101½
7	Do 6s '43.......	100⅛	100⅛	100⅛
4	Norway 5½s '65...	100	99⅞	99⅞
2	Do 5s '63.......	95⅛	95⅛	95⅛
5	Norwy M B 5s '67.	89⅞	89⅞	89⅞
3	Nork H E 5½s '57	90⅜	90⅜	90⅜
15	Orien D Ltd 6s '53.	97	96½	96½
19	Do 5½s '58......	87⅛	87⅛	87⅛
2	Oslo City 6s '55....	100⅛	100⅛	100⅛
1	Do 5½s '46......	99⅞	99⅞	99⅞
5	Panama 5s A '63...	94	93⅞	93⅞
1	Par-Lyons M 6s '58	100	100	100
2	Pernambuco 7s '47..	92	92	92
2	Peru 7s '59.......	101⅛	101⅛	101⅛
11	Do 1st 6s '60 ...	88	88	88
10	Do 2d 6s '61....	87⅞	87⅛	87⅛
1	Pirelli Italy 7s '52.	135	135	135
7	Poland 8s '50......	96⅝	96	96⅝
18	Poland 7s '47	84⅝	84½	84½
5	Poland 6s '40	78	77½	77½
2	Rhinelbe 7s'46exw.	94¼	94¼	94¼
12	Rhine West 6s '52.	89½	89¼	89¼
1	Rio de Jan 8s '46.	105	105	105
5	Do 6½s '53	94½	94	94½
1	R G do S 8s '46 ..	105¼	105¼	105¼
2	Do 6s '68	88⅛	88⅛	88⅛
5	Rome 6½s '52	90⅞	90⅞	90⅞
1	Sao Paulo C6½s'57	96	96	96
5	Do 8s '50	105	104⅝	105
6	Sao Paulo St 7s '56	101	100½	100½
7	Do 6s '68.......	89	89	89
4	Sante Fe Arg 7s'42	97	96⅞	96⅞
2	Sax Pub Wks 7s'45	97½	97½	97½
2	Do 6½s '51......	91⅛	90⅞	90⅞
1	Sax St Mtg 7s'45	96⅛	96⅛	96⅛
3	Seine 7s '42......	105¼	105⅛	105¼
5	Serbs Cts Slv 8s '62	91	90½	90½
2	Do 7s '62	80	79⅞	80
50	Siem & Hal6½s'51	103⅜	103	103
1	Soissons 6s '36....	98½	98½	98½
3	Sweden 6s '39....	103½	103½	103½
10	Swiss 5½s '46.....	102½	102½	102½
3	Toho E P 6s '29...	99⅞	99⅞	99⅞
15	Tokyo C 5½s '61..	87½	87	87½
54	Do E L 6s '53..	90	89⅞	89⅞
1	Ujig E Pow 7s....	99	99	99
3	U Stl Bur 7s '51..	104⅝	104⅝	104⅝
16	USW 6½s '51A wr	86½	85⅞	86½
21	Uruguay 8s '46.....	108	108	108
2	Do 6s '60	98⅝	98⅝	98⅝
3	Vienna City 6s '52	86½	86½	86½
2	West U E P 6s '53.	81⅛	81	81
9	Yokohama 6s '61.	94⅛	94½	94½

FINANCIAL NEWS AND VIEWS

Fourteen Per Cent Money.

Professional operators had the stock market pretty much to themselves today as the general run of outside traders stood on the side lines trying to determine just what is going on in the money market. Call loans opened at 14 per cent again today and immediately withered any hopes of an upward reaction in today's session. It was the opinion in some quarters that the repressed markets of the past several days will have a favorable loan influence in that the brokers' borrowings report to be issued after the close tomorrow will probably show a substantial decrease. Last week the loans increased $40,000,000, but the market had been rather buoyant in two or three of the sessions covered in the report and an even larger gain had been anticipated. A good sized decrease in tomorrow's report ought to have a staying influence on the liquidation which has been in progress for a week or so. However, the sellers have good reason to dump their stocks as April statements from brokers showed interest charges of 10 and 11 per cent on debit balances and unless the trader is having more than usual success in getting in and out with profits, such costs are practically prohibitive. Incidentally, semi-investors carrying stocks in brokers' accounts are being forced out gradually by this enormous overhead. Whethey they will accept investments in the bond market remains to be seen, but some of the market commentators are of the opinion that the principal underlying cause of the present condition is the desire on the part of certain interests to make the market for bonds, including foreign issues, more attractive to the great number of investors who have been taking the better grade common stocks over the past few years.

—$—

Columbia Graphophone.

Heavy selling of Columbia Graphophone, influenced by the declaration of the head of the Radio Corporation that negotiations between those two companies had been terminated without success, broke the stock sharply at the outset today. Pressure of offerings continued to be felt throughout the session, but it was still insisted in usually well-informed quarters that the buying which absorbed such offerings was decidedly better than the selling. One story has it that a large operator staged the recent sharp advance in the stock much against the will of powerful banking interests and that the current sharp reaction is a reflection of their displeasure with this premature rise.

—$—

Freshman Offers Stock.

The Chas. Freshman Co., Inc., is offering 300,000 shares of new capital stock to holders of record May 15 at $10.50 a share in ratio of one new for every three held. Rights expire May 27.

—$—

Sheet Prices Raised.

Some Youngstown district makers of full-finished automobile sheets have advanced pric s $2 a ton to 4.20 cents a pound for third quarter shipments. Full-finished sheet makers are operating at capacity.

—$—

Steel Demand Large.

Steel producers are swinging into the fifth month of the year operating their plants close to capacity and still unable to satisfy demands, says the Iron Trade Review. New orders for some finished products are tapering slightly from the high points of recent weeks, but the steady flood of specifications on contracts emphasizes the shortage of steel for finishing operations. Specifications for some of the leading interests in the past week were the best of five weeks. Delivery dates have not materially shortened, while scarcity of semi-finished steel is becoming a more serious factor, and with the more general advance in prices of sheet bars, billets and slabs, is leading finishing mills to take steps to prevent the pyramiding of second quarter orders, and to refuse business for third quarter.

—$—

Approve Projector Split.

Stockholders of the International Projector Corporation have authorized an increase in the common stock from 200,000 shares to 1,500,000 shares, both without par value. Stockholders will receive five shares of new stock for each share of the old, 500,000 shares being reserved in the treasury. International Projector Corporation controls 75 per cent of the motion picture machines used throughout the world, and distributes through its subsidiary, the National Theater Supply Company.

—$—

Phillips Doubling Stock.

The Phillips Petroleum Company has filed certificates of increase in authorized capital stock to 5,000,000 shares of no par value from 2,500,000 shares.

Stockholders at the annual meeting last month approved the increase. It is understood the management does not contemplate issuing any of the additional stock at present.

—$—

Frisco Retail Gas Jumped.

Retail gasoline prices have been advanced 2 to 3 cents a gallon to 20 cents by all major companies at San Francisco.

—$—

Indiana Head Optimistic.

E. G. Seubert, president of Standard Oil Company of Indiana, says the general situation in the petroleum industry is favorable, with conditions improved and the outlook for the future hopeful.

—$—

A. P. I. Oil Figures.

The daily average gross crude oil production in the United States decreased 20,800 barrels for the week ended May 4, totaling 2,629,850 barrels, according to the American Petroleum Institute. Daily average production east of California was 1,878,650 barrels, an increase of 15,700 barrels.

—$—

Local Listings.

The Peoples Savings and Trust Company of Pittsburgh has made application to the Pittsburgh Stock Exchange to list 200,000 shares of $20 per value common stock.

The application of Allegheny Steel Company to list 29,504 shares of additional no par value common stock has been approved by the board of directors of the exchange.

—$—

Warner Seeks United Artists.

Harry M. Warner, president of Warner Brothers Pictures, Inc., said on returning from Europe today that negotiations were in progress for acquisition of control of United Artists.

—$—

Armstrong Cork.

Although the Armstrong Cork Company does not issue quarterly statements, it is stated in well informed quarters that net income in the first three months after all charges and deductions was equal to $1.50 a share on the stock outstanding, as of March 31. This showing was in line with estimates made by this service on March 18. Operations were maintained at a high level throughout April and in that month the best business of the year to date was experienced. All indications point to a continuance of excellent business and only unforeseen and unexpected developments can prevent 1929 from being a record year for the company.

—$—

New York Transit to Pay $62.

New York Transit Company directors have authorized payment of $62 a share from the capital stock reduction account, payable June 3 to record of May 20. Stockholders on April 15 authorized a reduction in capital stock to 100,000 shares of $10 par from 50,000 shares of $100 par. Checks for the cash distribution and certificates for two shares of new $10 par stock in exchange for each share of $100 par will be mailed June 3 on surrender of old certificates. No further dividends will be paid on the $100 par stock.

—$—

Arkansas Gas Re-Elects.

At the annual meeting of Arkansas Natural Gas Corporation, retiring directors and officers were re-elected.

—$—

Sugar Tariff.

Domestic sugar stocks, particularly the beet sugar companies, and South Porto Rico sugar, which is unaffected by the tariff, its product coming in duty free, have been strong in response to the announcement of the upward revision of sugar tariff schedules. The change, while it places an additional burden on Cuban producers, maintains the differential to that country over other foreign producers. It is most bullish perhaps on the position of companies operating in territory under U. S. directrate, such as the Suthern Porto Rico Sugar Company, whose wares come in duty free.

—$—

General Cable Earnings.

For the quarter ended March 31 the General Cable Company reports net income of $1,024,971 after interest, federal taxes and miscellaneous charges, equal, after preferred and class "A" dividend requirements, to 76 cents a share on 457,500 common shares, against 27 cents a share in the first quarter of 1928.

—$—

GMO Meets Tomorrow.

General Motors Corporation directors meet for dividend action tomorrow, when it is expected some consideration will be given to payment of an extra cash dividend in addition to the regular quarterly rate of 75 cents a share. While opinions vary as to the size of payment which may be considered, it is likely dividend payments for the first six months would logically equal last year's first half payments, since it is expected that the corporation's earnings for the first six months of 1929 will approximate results for the same period last year closely enough to make similar dividends logical. In the first half of 1928 regular and extra dividends equal to $1.80 a share on the present number of shares was paid. Similarly this would call for an extra dividend of 30 cents a share at the next meeting.

—$—

Powerful Backing for Simms.

After consolidating its gains last week Simms Petroleum stock has again turned upward under powerful support. The sponsorship of this stock is in the hands of M. J. Meehan, spectacular operator who took one block of 100,000 shares of the issue a few days ago. The company is reporting increased earnings and expects to show a substantial increase in the second quarter.

—$—

Wheat-Flour Rates Cut.

Eastern lines have announced an average reduction of 6 cents per 100 pounds in the wheat and flour rate for export, the new schedule to expire September 30. On rates from the Missouri River to Chicago and to the Mississippi River and from St. Paul and Minneapolis to Chicago a reduction of 6 cents for 100 pounds is effected. From the Missouri River to the Gulf the reduction is 11½ cents per 100 pounds.

—$—

Amerada Profits Shrink.

Amerada Corporation reports for the March quarter net income of $50,762 after depreciation, depletion and federal taxes, equal to 6 cents a share on 922,075 shares, compared with net of $559,893 in the first quarter of 1928, or 61 cents a share.

—$—

Loss for Certain-Teed.

The Certain-Teed Products Corporation reports for the quarter ended March 31 net loss of $583,575 after interest, taxes, depreciation and depletion, against net income of $3,042 before federal taxes, or 7 cents a share on $4,120,000 of 7 per cent cumulative first preferred in the 1928 quarter.

—$—

American Snuff Plans Split-up.

American Snuff Company stockholders have approved a plan to split the $100 par common stock 4 for 1, reducing the par value to $25.

—$—

Houston Gulf Gas.

Houston Gulf Gas Company, a subsidiary of United Gas Company, reports net earnings of $401,444 for the first quarter, equal to 85 cents a share on the common. This compares with net of $455,389 for the entire year 1928, or about 96 cents a share.

—$—

Borden Company Expanding.

The Borden Company, which has been expanding rapidly in the last year and a half, announced completion of negotiations for acquisition through exchange of stock of eight milk and ice cream companies in various parts of the country. The additions are: Dairy Dale Company and subsidiaries, San Francisco; Springfield Dairy Products Company and the Purity Ice Cream and Dairy Company, Springfield, O.; Terre Haute Pure Milk and Ice Cream Company, Terre Haute, Ind., A. H. Barber & Co. and Grunert Cheese Company, Chicago; Hammond Dairy Company, Hammond, Ind., and Sharpless-Hendler Ice Cream Company, Wilmington, Del.

—$—

Associated Gas Raising Stock.

Stockholders of Associated Gas and Electric Company on June 1 will vote on increasing the authorized class "A" stock to 8,000,000 shares and to authorize the directors, at their discretion, to pay extra noncumulative dividends on the "A" and "B" stocks not exceeding 50 cents in any one year and to provide that if dividends on the common stock exceed that, the class "B" later shall receive additional dividends equal to such excess.

—$—

Cuba Co. Earnings Improve.

The Cuba Company earned $2.30 a common share in the nine months ended March 31, against $1.78 a share in the similar period of 1928.

—$—

Cutten "Standing By."

Arthur W. Cutten, of Chicago, says regarding the stock market that he is on the side lines. He believes the money situation is abnormal and credit is or should be elastic. He adds that continued maintenance of tight money will injure business.

—$—

Mayflower Gets McMurray's.

Mayflower Drug Stores, Inc., has acquired McMurray's drug store at Penn and Frankstown avenues. A long term lease has been consummated.

—$—

Rio Grande Oil.

The Rio Grande Oil Company reports net profit after all charges, including depletion, depreciation and federal taxes, of $1,263,235 for the three months ended March 31, 1929, equal to $1.05 a share on 1,200,000 shares outstanding, compared with $126,844, or 24 cents a share on same number of shares in the corresponding period of 1928.

—$—

Reliance Life Sales Up.

A gain of 40.2 per cent over April, 1928, is reported in the life insurance written last month in the Reliance Life Insurance Company of Pittsburgh. The life business amounted to $11,059,050. Accident and health insurance also gained more than 33 per cent for April. Life insurance in force in Reliance Life on April 30 amounted to $416,668,570; accident insurance, $151,411,222, and weekly indemnity health insurance, $337,565. The company's assets now total more than $57,000,000.

—$—

Duff Heads Agents' Association.

William M. Duff, president of the Edward A. Woods Company, was re-elected president of the General Agents' Association of the Equitable Life Assurance Society of the United States at their recent conference in Atlantic City. This is the first time in the history of the organization that one man has held the position for two successive terms.

—$—

Tobacco Mergers Rumored.

Merger discussions are under way involving several large tobacco companies. American Tobacco, Tobacco Products, United Cigar Store and Schulte are mentioned as likely units in a new combination.

—$—

"Sale" Goods in Demand.

A considerable percentage of the merchandise orders placed in the New York market by retailers is said to be for sales goods. Many stores are planning May and June sales to stimulate consumer purchases. Merchandise to sell at $1 or less is being especially sought.

—$—

N. Y. Building Speeds Up.

New construction contracted for in the New York metropolitan district in April totaled $152,475,300, an increase of 22 per cent over April, 1928, and 50 per cent over March, 1929, according to F. W. Dodge Corporation.

During the week ended May 3 the value of new building and engineering work in states east of the Rockies totaled $126,632,100. This was about $10,000,000 less than the previous week's figures and also $69,000,000 below the total for the corresponding week of 1928.

—$—

American Writing Paper.

American Writing Paper Company March quarter net profit was equal to 7 cents a share on the common, against 1 cent a share in the 1928 quarter.

March quarter net profit was $81,331, after charges and taxes, comparing with net of $68,520 in the March, 1928, quarter.

—$—

Foundation-Foreign Loss.

Foundation Company, Foreign, reports for the year ended December 31, 1928, net loss of $86,764 after taxes and charges, compared with net loss in 1927 of $54,195.

—$—

April Store Sales Gain.

The J. C. Penney Company reports April sales of $14,405,864 as compared with $12,993,666 in April, 1928.

Jewel Tea Company April sales were $1,319,828, an increase of 10.2 per cent over April last year.

Sales of meals by the Childs Company restaurant chain in April totaled $2,247,102, an increase of $75,702 over April, 1928.

—$—

United Carbon Profits Jump.

United Carbon Company March quarter net profit amounted to $412,886 after depreciation, depletion, interest and provision for contingencies and federal taxes, against $142,732 in the first quarter of 1928.

Solar Electric Co. Asks to Sell Out

HARRISBURG, Pa., May 8.—(AP.)—Application for the sale of the Solar Electric Company, operating in Brookville, to the Pennsylvania Electric Company, has been filed with the Public Service Commission.

The action is the last in a series of steps begun some time ago to transfer ownership of the Solar company. The borough originally sought permission to acquire the company, which was refused by the commission. Later a petition to begin a municipality-owned plant in competition to the Solar company was also rejected.

U. S. Grain Exports For Week Decrease

WASHINGTON, May 8.—(AP.)—Grain exports from the United States last week were 1,994,000 bushels as compared with 3,780,000 bushels the previous week.

Canadian grains exported last week through United States ports were 2,982,000 against 1,964,000 bushels the previous week, while last week's exports of North American wheat flour were 239,000 barrels against 266,000 barrels the previous week.

STEEL OUTPUT KEEPS UP

NEW YORK, May 8.—The Iron Age in its weekly summary of the iron and steel trade says:

Steel production is undiminished, but a slight decline in the volume of specifications has been reflected in a proportionate shortening of deliveries.

To expect the flow of shipping orders to be maintained at an unchanged rate would be to ignore the fact that, in some cases, consumers have already specified fully against contracts for the current quarter. Mill books for the third quarter have not yet been opened, except for contracts subject to prices ruling at time of delivery, and buyers, as a rule, have not yet entered the market for that period.

No definite announcement regarding third quarter quotations has been made by producers, but advances in sheets, bars, plates and shapes are freely mentioned as possibilities.

Complete figures for April show an increase in the rate of pig iron output that verifies the estimate made by the Iron Age on the closing day of the month. The daily average was 178 tons higher than that given a week ago. At 122,087 tons, it made a gain of 2,265 tons, or 1.9 per cent over the daily rate for March. The month's total, as revised, was 3,662,625 tons compared with 3,714,473 tons for the 31 days in March.

Variations in the production of different makes of automobiles, although as yet resulting in little change in total output, have been reflected in similar divergences in the position of mills.

Pig iron is stronger in the valleys, where various grades have advanced 50 cents a ton. Demand is light in most markets, pending the inauguration of third quarter buying.

Scrap prices still have a weak tone. Heavy melting grade has declined 25 cents a ton at Chicago, but has shown no further change at Pittsburgh.

The Iron Age composite price for pig iron has advanced from $18.58 to $18.67 a ton, a new high for this year and 8 cents a ton above the peak for 1928. The finished steel composite remains at 2.412c a pound.

House Passes Board Of Trade Stock Bill

SPRINGFIELD, Ill., May 8.—The Chicago Board of Trade bill to exempt securities which the board plans to handle from the provisions of the Illinois blue sky law went over to final victory last night in the House by a vote of 91 to 23. The bill was sent to the Senate.

Under the present law only the Chicago, New York and Boston stock exchanges may list and handle securities not examined and approved by the Secretary of State. The new measure, if enacted, will accord to the Board of Trade the same privilege and, according to its sponsors, will open the way to establishments of a great new stock market in Chicago.

AMERICAN RADIATOR & STANDARD SANITARY CORPORATION

Rights

KAY, RICHARDS & CO.

Union Trust Building, Pittsburgh, Pa.
Phone ATlantic 3241

Members: New York Stock Exchange
Pittsburgh Stock Exchange
Chicago Board of Trade
New York Curb Market (Associated)

WE TAKE PLEASURE IN ANNOUNCING THE ELECTION OF

MR. THOMAS O. COWDREY

AS VICE PRESIDENT
IN CHARGE OF OUR PITTSBURGH OFFICE

GODDARD & CO.

Incorporated

NEW YORK — PITTSBURGH — CLEVELAND

AFFILIATED WITH

GODDARD, KNEESSI CO., Inc.
CHICAGO

and

GODDARD, McCLURE & CO., Inc.
PHILADELPHIA

May, 1929

NEW YORK STOCK EXCHANGE MEMBERS

Tenth Floor

UNION TRUST BUILDING

Pennsylvania Railroad Rights When Issued

Descriptive Letter Upon Request

Moore, Leonard & Lynch

PITTSBURGH

NEW YORK UNIONTOWN, PA. PHILADELPHIA

MEMBERS
NEW YORK STOCK EXCHANGE
PITTSBURGH STOCK EXCHANGE PHILADELPHIA STOCK EXCHANGE
ASSOCIATED—NEW YORK CURB MARKET

TELEPHONE ATLANTIC 0358

Death Notices 1

ADLERSON—On Tuesday, May 7, 1929, at 2 a. m., ALICE, daughter of the late John and Jane McFarland Alderson. Services at Downtown Funeral Home, 73 Chatham street, on Wednesday evening at 8 o'clock. Interment Thursday.

ASHBAUGH—On Tuesday, May 7, 1929, at 6:15 a. m., DOROTHY DURHAM ASHBAUGH, wife of J. H. Ashbaugh. Services at her late home, 5708 Lynee Haven road, Pittsburgh, on Thursday afternoon at 3 o'clock.

BARCLAY—On Monday, May 6, 1929, at 7:15 p. m., JULIA FISHER BARCLAY, widow of Robt K. Barclay, in her 75th year. Funeral from her residence, 461 Biddle avenue, Wilkinsburg, on Thursday, May 9, at 2 p. m. Interment private. (Irwin and Greenzburg, Pa., papers please copy.)

GORDON—On Tuesday, May 7, 1929, at 10 p. m., ELIZABETH A. GORDON (nee Weir), widow of William C. Gordon. Funeral from the home of her brother, William C. Weir, Coal Hollow road, Sandy Creek. Services at the First Presbyterian Church, Saltsburg, on Thursday at 2 p. m.

KELLY—Suddenly, Tuesday, May 7, at 10:15 p. m., JAMES J. KELLY, husband of Mamie Ford, at his late residence, 2624 Linwood avenue, North Side. Time later.

KRAUZA-KRAUSZ—On Monday, May 6, 1929, at 11:55 a. m., JOSEPH KRAUZA, beloved husband of the late Mary Krauza, in his 60th year. Funeral from the residence of his daughter, Mrs. J. Wesolowski, 1414 Duffield street, Morningside, Friday, May 10, at 8:30 a. m. Requiem high mass at Holy Family Church at 9 a. m. Interment in St. Stanislaus Cemetery.

LIETMAN—On Monday, May 6, 1929, at 4:13 p. m., ANNA BERTHA ORR LIETMAN, wife of Edward N. Lietman. Funeral services at her late home, 925 North avenue, Wilkinsburg, on Wednesday evening at 8:45 o'clock, daylight saving time. Interment private Thursday morning.

LOHMEYER—On Tuesday, May 7, 1929, at 9:40 p. m., FRANCES (nee Flotzinger), wife of William P. Lohmeyer, aged 48 years. Funeral from her late residence, 1205 North Murtland avenue, on Friday, May 10, at 8:30 a. m. Solemn high mass at the Holy Rosary Church at 9 o'clock. Friends invited.

LOUGHRAN—On Tuesday, May 7, 1929, at 9:30 a. m., JAMES S. LOUGHRAN, of 621 Margaret street, beloved husband of Helen Alster and son of Henry and Anna Loughran (nee Bryant), aged 30 years. Funeral from the residence of his parents, 119 Brownsville road, Mt. Oliver, Friday afternoon, May 10, at 2:30 o'clock. Friends invited.

MAXWELL—On Tuesday morning, May 7, 1929, at 10:15 o'clock, ALLISON R., husband of Eleanor McCook Maxwell. Funeral from his late residence, 1330 Bennington avenue, Squirrel Hill. Services at the St. Paul's Cathedral, Fifth avenue, Thursday afternoon at 2 o'clock. Interment private.

MOYES—At West Penn Hospital, Pittsburgh, Tuesday, May 7, 1929, Mrs. EMILY HEAGY MOYES, wife of Henry Moyes. Funeral services at her late home, Fourth and High streets, Freeport, Pa., Friday, May 10, at 2 p. m., Eastern Standard time. Interment in Freeport Cemetery. Friends are invited.

RAGEN—On Monday, May 6, 1929, at 4 p. m., Capt. HARRY HIRAM P., husband of Margaret Pudder Ragen. Funeral from Aeberli's chapel, 122 East North avenue, North Side. Services on Thursday, May 9, at 2 p. m. Friends of the family invited.

TAYLOR—On Tuesday morning, May 7, 1929, at 12:30 o'clock, CEPHAS TAYLOR, Jr. Funeral services at H. Samson's, 537 Neville street, on Thursday afternoon at 2 o'clock. Interment private.

VANSTAN—On Sunday afternoon, May 5, 1929, at 2:45 o'clock, ROBERT JAMES VANSTAN, husband of Mary Griffith Vanstan. Funeral from his late home, 54 Hawthorne avenue, Crafton, on Friday morning at 9:30 o'clock. Solemn high requiem mass at St. Phillip's Church, Crafton, at 10 o'clock.

Notices 1-A

CEMETERY MEMORIALS. (Made in Pittsburgh.) Eckels Granite and Marble Co. Fisk 1981—4615 Penn ave.

In Memoriam 1-B

In loving memory of Reynolds F. Tonner, who passed away one year ago today, May 8, 1928.
No one knows how much I miss you,
No one knows the bitter pain
I have suffered since I lost you,
Life has never been the same.
Sadly missed by his wife.

Funeral Directors 1-D

SEE page 223 classified section of phone book, or watch this space every Sunday for our ad. GRIME & BLAIR.

FUNERAL FLOWERS
Order by
PHONE 3726 and 3727 ATLANTIC
AT ANY PRICE DESIRED
McClements
535 WOOD STREET

Lost and Found 2

BLACK purse containing drivers' license and valuable papers, lost Monday evening; keep money and return contents; no questions asked. Call Personal Service, Boggs & Buhl; $10 reward. Fairfax 2600.

BRACELET—White gold with 7 yellow stones, lost between Forward and Phillips on Beechwood blvd. Hazel 5563.

BUCKLE-SHAPED band wrist watch, Elgin, lost between Wood and Second ave.; liberal reward. Federal 0209-M.

FOUND—Very large tire between Pittsburgh and Sewickley. Coraopolis 4120-R-12.

FOUND—TRIPOD. WRITE C 129, SUN-TELEGRAPH.

DOG—Male police, silver gray, pal of invalid boy, lost April 30. License 14336. Reward. Perrysville 73-ring 3.

LIBERAL reward for Ostrich bill fold containing license card, near Fifth and Aiken or Carnegie Tech. Mayflower 6041.

LOST—On Saturday afternoon, May 4th, a miniature picture of a small girl. This was lost in or about Pittsburgh Athletic Club. Will finder please return same and receive reward from Edward G. Lang, 417 City-County Bldg.

POMERANIAN—(Tan), lost Sunday in Brentwood, name "Boy," rew. CA 2406.

PURSE—Brown leather zipper, lost Sunday, May 5, Dormont or Mt. Lebanon; reward. Carnegie 1355-R.

RING—Diamond, one large, surrounded by ten small; lost between Gimbel's and Price's Tea Room, Saturday, between 1 and 2 o'clock; liberal reward. PE. 2274.

SABLE scarf lost between Prof. Bldg. and Horne's at 11 a. m. Linden 4423-J.

WRIST WATCH lost on Arkansas, Illinois West Liberty ave. or 38 car. Reward. Call Lehigh 7302-R.

FOUND ON STREET CARS.
SUNDAY, MAY 5.
Purse, route 63.
Purse, route 77.
Brooch, route 26.
MONDAY, MAY 6.
Purse, route 71.
Purse, route 44.
Wrist watch, route 33.
Weekly pass.
Information concerning these articles may be had by calling Pittsburgh Railways Co. Lost Department, Grant 7450. Ask for extension 148.

Where to Dine 3

SPECIAL LUNCHES AND DINNERS. GARVIN'S LUNCH, 826 Liberty, at 9th.

Aviation

WE WILL interview several men who are interested in aviation. You can earn while training. Call or write 407 Bessemer Bldg.

Male Help Wanted 4

AUTOMOBILE FREE TO OUR SALESMAN
MEN—Here is your opportunity to join a progressive sales organization with a real future. To complete our sales force, we are compelled to hire additional men in new territories. We assist our men in every possible way. Experience not necessary as we train you. Advancement assured to those who work and follow instructions. This is a real opportunity with a future for those who qualify. We need several foreign speaking men at once. Call before noon, Mr. L. A. Dallas at
601 Standard Life Bldg.
345 Fourth Ave.
PITTSBURGH, PENNA.

Bond Salesman Wanted!
By old Pgh. firm; if your present clientele is not large, we will supply customers to the proper man who possesses ability. Replies treated confidentially. Write A 129, Sun-Telegraph.

BOYS' ORCHESTRA—Classical; flute, violins and bass players. Write G 199, Sun-Telegraph.

HI-SCHOOL MEN
Past 16; inexperienced; arrange an interview for immediate registration in Radio laboratory training, to start after school term; good salaries for trained men; laboratories and vocational advice here in Pgh. Call Saturday afternoon or any evening. Radio Corp. of Penna., 331 Fourth ave.

Male Help Wanted 4

Automobile Salesman.
A steady man who will work a truly successful plan of automobile merchandising, which is entirely new and proven a real income builder. Training free; drawing account to the man who qualifies. Personal interviews only. Call Mr. MULLEN or Mr. GALPERT AT MAYFLOWER 4700.

CHAUFFEURS
We will consider applications from competent and dependable chauffeurs, over 30 years of age, who are familiar with the city and desire permanent positions.
Applicants must pass a physical examination, driving test and a character investigation.
Apply at Employment Dept., 2 Ross st., 8:30 a. m.
YELLOW CAB CO.

ROSENBAUM'S
Has a Position Open for an
Experienced Women's Ready-to-Wear Floorman.
Must have department store experience, permanent position, attractive salary.
Apply at once Superintendent's Office, Liberty Avenue Balcony.

EXPERIENCED motor truck salesman to sell the most complete line of trucks manufactured. Salary and commission. See H. Klein, General Motors Truck Co., 3701 Liberty ave.

IDENTIFICATION Photos, 4 for $1; fast service. Liberty Studio, 960 Liberty ave.

Lathe Hand and Screw Machine Operator
APPLY
Union Switch & Signal,
SWISSVALE, PA.

MEN
Very fine permanent position paying upwards of $4,000 a year, with wonderful opportunities for quick advancement to an executive position, is just now open to the right man; married man with car preferred. No canvassing. Call between 9 and 11 a. m. Mr. Ford, 2000 Murray ave., Pittsburgh, giving your telephone number for quick service.

ONE experienced wholesale drug pricer, and one phone order clerk.
MUTUAL DRUG CO.

PAPERHANGERS — First-class workmen only; 2 painters, inside work. Jas. W. Thompson, Penhurst 1550.

PHOTOSTAT OPERATOR
Wanted; young man 18 to 23 years old with one or more years' experience operating photostat machine; good opportunity with reliable company. Write, giving age, experience, salary expected and references. Write L 198, Sun-Tele.

Permanent Occupation
For a married man who is not afraid to work; must have fair education, neat appearance and furnish car. NOT A CANVASSING JOB. Excellent opportunity for advancement. Write S 299, Sun-Telegraph and give phone number.

Real Estate Salesmen
Special inducement to men of experience who can meet our requirements.
Eugene S. Reilly & Co.,
430-432 Fourth Ave. Court 5500.

Real Estate Firm Wants
Man between 22 and 28, who has had some experience in selling, to follow up leads we furnish; unusual advancement for the right young man; we furnish car when needed; give full detail in answer. Confidential. Write Z 128, Sun-Telegraph.

SALESMAN.
No special experience necessary; prefer man over 25, of neat appearance; auto transportation furnished; territory covering Allegheny and adjacent counties. Apply 309 Bessemer Bldg., 8:30 a. m., Thursday, ready to go to work.

SALESMAN—Catholic, to travel; good pay, steady work. 405 Apollo Bldg.

STORE-MAN
Young man who understands house paint and auto lacquer, to sell over counter and pack orders; steady position; state wages, at once. Write T 299, Sun-Telegraph, Pittsburgh.

TRADE SHOOL
Ambitious men wanted, earn $65 to $100 per week; learn automobile mechanics, automobile electricity, bricklaying, plastering, welding, interior decorating, fine or commercial arts, radio; instructions absolutely practical and individual. Classes every day and Tuesday and Thursday evenings; catalog free; visitors welcome.
Pgh. Auto & Trade School,
405 Penn ave., Dept. "7," Pittsburgh, Pa.

WANTED
PATTERN MAKERS
FOR
SMALL AND MEDIUM
WOOD and METAL Patterns
APPLY
Westinghouse Electric & Manufacturing Co.,
TRAFFORD FOUNDRY
TRAFFORD, PA.

Wanted at Once
Neat appearing experienced salesman to sell Chevrolet six, good proposition to good men. See Mr. Mattson or Mr. Stout; do not phone.
B. F. STOUT,
Baum Blvd and Beatty st.

WANTED—Bar mill roll hand. Experienced strainers preferred. Apply Universal Steel Company, Bridgeville, Pa.

MENTION THE SUN-TELEGRAPH WHEN ANSWERING ADVERTISEMENTS.

Male Help Wanted 4

"SALESMAN"
This company has an opening in its organization for a man between 30 and 38 years of age; qualified for success in the sale of petroleum products to the motor trade.
A College or Hi-School graduate who has had 5 years of successful sales experience is desired.
Opportunity is offered for learning the business and advancement to more responsible positions.
Remuneration is big salary and expenses. Overnight traveling is but seldom necessary.
Western Pennsylvania territory.
Applicants should make definite appointments by phone through Mr. Morris, Atlantic 8300, 11th floor, Chamber of Commerce Bldg., for Tuesday, May 14th, 1929.
THE ATLANTIC REFINING COMPANY.

Male Help Special 5

MONEY FOR YOU AT HOME. Men and women can earn $15 to $25 a week in spare time writing showcards; no canvassing or soliciting; we instruct you and supply you with work. Write today. The Menhenitt Company Limited, 129 Dominion Bldg., Toronto, Can.

MENTION THE SUN-TELEGRAPH WHEN ANSWERING ADVERTISEMENTS.

Female Help Wanted 6

BOOKKEEPER.
We have vacancy for a bookkeeper with department store experience; must have accounting knowledge.
THE FAMOUS,
BRADDOCK, PA.

GOOD position in moderate sized suburban home for middle-aged refined woman for general housework; family consists of man and wife only; give experience, reference and wages expected. Write H-199, Sun-Telegraph.

LADIES—2 with cars, for vacancy in rental dept. Miss Madill, 1120 Park bldg.

PROTESTANT girl, small house, care for small child. 222 Franklin ave., Wilks.

STENOGRAPHER—Small advertising department of large Pittsburgh corporation has immediate opening for competent stenographer of refined character, good habits, superior educational background, pleasant appearance and personality; Protestant, 20 to 35 years; position involves general office detail of semi-secretarial nature; advertising experience, though desirable, not essential; moderate starting salary; opportunity for advancement. Write J 291, Sun-Telegraph.

THREE young ladies, ages 18-28, to travel to California and return with manager, for old established firm; pleasant outdoor work; permanent position; opportunity for advancement; salary, com. and transportation paid. Apply 10-12 a. m., 2-4 p. m. Ask for Mr. Blake at Hotel Roosevelt.

UNINCUMBERED woman over 25; high school education; responsible position, splendid salary. Write D 153, Sun-Tele.

WAITRESS wanted. Mirror Restaurant, 105 West Ohio st., N. S.

WANTED at once, 4 young ladies for temporary work. Must be accustomed to using telephone. Apply in person, Pittsburgh Sun-Telegraph, 3rd floor, National Advertising Dept.

WANTED — Experienced shoe saleslady; responsible position and excellent salary to one who can qualify; write giving present salary and experience in first letter or apply in person to Royer's Shoe Store, 318 Fifth ave., McKeesport, Pa.

VACATION position for teacher or college student; salary $227.50 for 65 days. Write F 153, Sun-Telegraph.

WHITE girl for general housework, adults, Saturday and Sunday afternoon off. Hazel 1311 or Atlantic 5591.

WHITE girl wanted for mother's helper, must have city references. Sewickley 961.

WHITE girl for general housework. 5712 Forbes st. Schenley 1497.

WHITE GIRL FOR LIGHT HOUSEWORK. HAZEL 0163-W.

YOUNG WOMEN.
Permanent Bell telephone operating positions; no experience necessary. See Miss Mayer, Room 100, 416 Seventh ave., Pittsburgh.
BELL TELEPHONE CO. OF PENNA.

YOUNG white girl to help with 2 small children. Montrose 6042.

MENTION THE SUN-TELEGRAPH WHEN ANSWERING ADVERTISEMENTS.

Male & Female 8

YOUNG men and women learn barber trade. We guarantee work, course $25. Ideal Barber College, 408 Third ave.

Employment Wtd., Male 10

ALTERING, repairing, contracting of all kinds; paperhanging and painting my specialties. Phone Nease, Fairfax 9754.

BY MAN of 55, respectable work; total abstainer; property owner; can clerk or do repair work; was a postmaster for 25 years; chain store competition forced me out of grocery; can still give a good day's work; best reference. Phone Homestead 0726-R.

CHAUFFEUR, experienced colored, wishes position in private family; good mechanic; city reference. Grant 2212.

CHAUFFEUR or all round garage man; colored. Mayflower 0876.

COL. MAN wants work; good house and window cleaner; reference. Penhurst 3633-M.

COUPLE—Colored, chauffeur and cook, general housework. HI. 5488.

MARRIED man, 38 years, wants work, any kind, like to learn trade. A. L., 1247 Higt st., North Side.

PAINTER — Good all-around mechanic wants work, interior and exterior; good grainer; fast workman. Federal 0536-R.

Female Help Special 7

BE INDEPENDENT
LEARN BEAUTY CULTURE
Ask for Latest Free Catalogue
Maison-Frederic,
207 Fifth Ave. Atlantic 0884.

MONEY FOR YOU AT HOME—Girls and women can earn $15 and $25 a week in spare time writing showcards; no canvassing or soliciting; we instruct you and supply you with work. Write today. The Menhenitt Company Limited, 64 Dominion Bldg., Toronto, Can.

Employm't Wtd., Female 11

COL. girl wishes part time work or maid in bachelor apt. Grant 3322.

CLEANING By day, colored lady; reference. Hiland 5183-J.

COLORED lady wants day or week work on North Side, city reference. Call Fairfax 9026.

COLORED girl wants general housework by the week, reference. Fairfax 2775.

COLORED girl wants day work. Call Penhurst 7558-J.

COOK—Exp., colored, middle aged; can leave city; city reference. Hiland 0650-R.

DAY work of any kind; Wed., Thurs., Fri., Sat. References. Cedar 0613.

DAY WORK—By experienced colored woman. 102 Flavel st. Hiland 0935.

DAY, week or part time work by colored lady; references. Cedar 9063-W.

EXPERIENCED colored laundress wants work on fine linens, silk or regular laundry work. Schenley 2355.

GENERAL housework wanted by col. girl, go home nights. Fisk 0251-R.

LAUNDRY at house, rough dry or finished men's wash a specialty; also fam. wash. Hiland 8291-J. 20 Mayflower st.

LAUNDRY taken home, called for, delivered; reference. Hiland 1771-J.

LAUNDRY work taken home, called for, delivered. Churchill 6870-R.

NURSE, colored, wants work in dentist, physician or chiropodist's office. Reasonable salary. Franklin 3116-W.

PART TIME or week's work; small washings taken home; ref. Hiland 6821-R.

RELIABLE colored woman wants day work of any kind. Atlantic 7648.

RUG cleaning right on the floor. Oriental, Domestic, Chenille, Tacked Carpet. Try our method; the new way; no muss; very convenient and inexpensive. Best of reference. FA. 9052. Jones.

YOUNG girl between 15 and 16 yrs. as mother's helper, or care for children. Grant 3833-W.

YOUNG colored girl desires work in private family. Mayflower 8001.

Sale, Business Opportun., 12

CAPITAL SECURED for meritorious business enterprises. J. Murtha, 336 4th ave.

FIREPROOF Garage Building for sale on main thoroughfare of Homestead; building 60x110 ft., 2 doors, 2 entrances, front and rear; show room, accessories room, hot water heat; established business. Julius C. Hamrock, Agt., 810 Ann st., Homestead. Call Homestead 0856.

LUNCH ROOM & Cafeteria for school for sale or rent with 11-rm. house; good opportunity for right party. Fairfax 5636.

MEAT and grocery up-to-date, in good working section; money-making place; foreign and American trade; sell reasonable. Write V 299, Sun-Telegraph.

RESTAURANT doing good business must be sold this week; will sell reasonable. 335 Freeport st., Aspinwall.

SHOE repair and shoe shine parlor; good location. Write K 199, Sun-Tele.

TEA ROOM, GOOD BUSINESS LOCATION, REASONABLE. CARNEGIE 9276.

Dancing Academies 17

DANCE LESSONS—Private ballroom and taps. 1213 Palo Alto st., North Side. Fairfax 9467.

Personals 18

SUPERFLUOUS HAIR
Permanently removed without electric needle or depilatory, daily 10 to 5. La France Method, 303 Nixon Bldg. AT. 3231

VIBRATORY chair, sun ray treatment, neuritis, high blood pressure, MO. 9988.

ELITE BEAUTY PARLOR.
The Famous Elite Permanent Waves, $6.00. Also Specialists in Eugene Wave. Call Hiland 9304 for Appointment.

BELFOURS Sanitarium—Electric Massage, internal baths. 43 Marion st. Grant 0659.

AMERICAN watches cleaned, repaired, $2.50; Swiss, $3. Jobe, 402 Keenan Bldg.

WERNER SCHNEIDER Beauty Shoppe—Per.-finger wave. 6202 Penn av. HI 0296

VIOLET RAY, BATHS AND MASSAGE TREATMENTS. FEDERAL 0894.

Dentistry 18-A

DR. WALLS, M. D. & D. D. S., PHYSICIAN-DENTIST, 5th & Market St., SAYS: I save teeth if possible. TEETH extracted with gas & oxygen, (vital air). (Safest, best). Novocaine. Sweet air (Somno form).
False teeth as low as $5.00
Gold crowns & Bridgework as low as $3.00
Fillings as low as $1.00
DR. WALLS, M. D. & D. D. S.,
Only at 5th and Market.
Hours: 9 a. m. to 9 p. m. Sundays 11-3.

SLEEP AIR for painless extraction. Save 25%. Dr. Simeral, 109 Diamond st.

Liquor-Drug Treatment 18-B

WHY LET THIS CURSE wreck your home and life? For information and literature write or phone.
SHADYSIDE SANITARIUM, FORMERLY
KEELEY INSTITUTE,
265 Shady Ave. Hiland 9382.

Transfer & Storage 19

SHIP AND MOVE BY VAN—No load too large nor distance too great for our giant vans to handle. Write, wire or phone us if you have anything to ship out of the Pittsburgh district, or if you have anything coming in from New York, Philadelphia, Washington, Baltimore, Cleveland, Cincinnati, Louisville, Indianapolis, Toledo, Detroit or from intermediate towns and we will have you money. Keystone Transfer Co., Uniontown, Pa., or call Valley 2200. District Branch, 187 Braddock ave., E. Pittsburgh, Pa.

MOVING—STORAGE.
Fireproof warehouse; experienced packers; large moving vans. Ask for estimates.
HOEVELER WAREHOUSE CO.,
750 Millvale Ave. Mayflower 6000.

C. E. SAMPLE, FEDERAL 9157.
Wanted part load to Detroit; load from Detroit; 1 from Dayton or Indianapolis; part load to New York.

Landscape Gardeners 22

FRANK C. HONESS roses, trees shrubbery supplied and planted; soil; lawns renovated; cow manure. 530 Bayne ave., Bellevue. Linden 0743.

FOR RENT Furnished Rooms 30

ALLURING—Second floor front room with alcove. Splendid location; ideally furnished; congenial family. No other roomers; $25. MO. 8663.

BAUM BLVD.—Modern bachelor apt., living room and bedroom, twin beds, suitable for 2. Schenley 4514.

BAYARD ST., 4725, E. E.—Cheerful room, furnace; board optional. SC. 1681.

BEECHVIEW—1 room, private family, $7 wkly. Call 9 to 12 or 6 to 9. Lehigh 1749.

BROOKLINE BLVD.—Nicely furnished room for gentleman. Lehigh 5699-R.

CARRICK—Front room, twin beds, meals opt.; widow's new home. Carrick 0835-J.

CEDAR AVE., 918—Nice front room, suitable for 1 or 2 gentlemen, in private family. Fairfax 3580.

COLORED, neatly furnished rm. for gentleman or lady employed. Frank. 3405-M.

DORMONT—Beautiful room, 3rd floor, near 2 cars; gentlemen. Lehigh 8537-J.

EAST END, 209 Gross St.—2nd floor rm., nicely furnished. Hiland 6294-M.

FAIRMOUNT, S., 424—Large front room; twin beds; suitable for 2; reasonable. Montrose 8030.

HIGHLAND AVE., N., 128½—Furnished room, private bath, steam heat; next door to Rittenhouse Hotel; reasonable. Hiland 8996.

LOCKHART St., 521, N. S.—Beautiful front room; private family. FA. 8047.

MOREWOOD AVE., 150—Front bedroom next bath, gar.; reas. Mayflower 2977.

MUNHALL—Large well furn. room, pvt. family, all conv. Homestead 2216-J.

MT. LEBANON — Cheerful room, bath, private family; nr cars. Lehigh 0651-J.

MT. WASH.—Cheerful room for couple or girl; 10 minutes to city. LA 6350-J.

OAKLAND—Ideal for 2, twin beds, unlimited phone. Mayflower 4344.

PERFECT room for discriminating people appreciative of value; large, twin beds, southern exp. 602 Shady ave. Mo. 6936.

TERMON AVE., N. S.—Cheerful room bath; private family. Linden 5359-J.

THOMAS BLVD., 7208—Finely furnished second floor front room, private bath.

WANTED—Respectable ladies for rooming house on Forbes st., near car, Museum. $4 to $10. Write J 292, Sun-Telegraph.

WESTERN AVE., 814—Cheerful room, nicely furnished, suitable for 2 gentlemen. Cedar 5258-R.

Unfurnished Rooms 31

ARLINGTON AVE. dist., 2 rms., attic, bt., elec., hot water, $22. Lafayette 3410-R.

BROOKLINE—3 rms., 2d fl., sink, bath, gas, elec. inc., $35, porch. Lehigh 7840.

CARRICK—2 unfurnished rooms, all conveniences; $25 month. Carrick 0217-R.

CHALFONT ST., 232—3 rooms, use bath, laundry, separate meters, sink, furnace heat and blinds included, $30.

CRAFTON HEIGHTS—2 or 3 rooms, near cars. Walnut 4003-J.

E. BURGESS ST., 425—2 rms., porch, gas, elec., $25; pri. entrance. Fairfax 8695.

EDGEWOOD—4 rms., private home, $40; conv., near cars, trains. Franklin 5919.

6934 HAMILTON Ave., 3 large rms., alcove, 2d, floor, adults. Montrose 1773.

JUST THE ONE—$40 mo. 704 Bellefonte st., 1st fl., 4 rooms, use of bath, back, front porch, good location. MA. 5752.

OAKLAND, Robinson st., 226—3 large rooms, alcove, bath, sink. Pittsburgh water heater. Schenley 2518.

PERRYSVILLE AVE. DISTRICT—4 rms., 2nd fl., light, heat, laundry, telephone, porch. $40. 229 Chester ave.

SWISSVALE AVE., 1212—3 rms., 2d floor, sink, range, $27.50. Penhurst 1505-J.

Housekeeping Rooms 32

BEECHVIEW—Kitchen, dining room, bedroom, semi-private bath. Lehigh 2693-M.

CALL—MA. 5752. Two nicely furnished rooms. Adults. 704 Bellefonte, E. E.

CRAFTON HEIGHTS—Two fine furnished rooms for light housekeeping, wonderful view and only 20 minutes from downtown, $8 per wk. Phone Walnut 1241-J, or call at 1242 Denninson View ave.

DORMONT—2 or 3 nicely furnished rooms, sink; 2821 Louisiana ave.

FIFTH AVE., 1920—1 small room, $4; 1 large room, $5. Grant 5184.

HAZELWOOD—3 furn. rms., 1st flr., conveniences. Reasonable. Hazel 0760-J.

HAZELWOOD—2 nicely furn rms., all conveniences; $8 (garage). Hazel 5759.

HAZELWOOD AVE.—2d floor hskpg.; 1st flr. unfurn.; widow's home. HA 2111-M.

IDLEWILD ST., 7347—3 cheerful completely furnished rooms. Franklin 6099.

LLOYD ST., 506—2 nicely furnished rms., conveniences adults. Hiland 8525-W.

MT. WASHINGTON, 109 Virginia ave., nr. Shiloh 2 rms., complete. LA 6345-J.

MT. WASH.—2 or 3 rms., private home; adults. 630 Griffen st. Lafayette 4066-M.

NEAR WILK.—2 lovely rms., complete for housekeeping; reasonable. Penhurst 1553-J

NORTH AVE., E.—3 completely furnished rooms; rent reasonable. Fairfax 1636.

REBECCA ST., 806, Wilk.—3 rooms, all conveniences, $45. Penhurst 2643-J.

Wanted, Boarders 33

ATTRACTIVE room and board, twin beds, reasonable. 230 S. Negley ave. MO. 9566.

CHEERFUL room for gentleman, near cars, 20 min. city, brd. opt. Car. 2947-J.

Wtd., Rooms & Board 34

YOUNG MAN OF QUIET HABITS DESIRES BOARD IN DORMONT, MT. LEBANON OR OAKLAND, WITH REFINED PRIVATE FAMILY, CATHOLIC PREF. ADDRESS BOX F-33, SUN-TELE.

MENTION THE SUN-TELEGRAPH WHEN ANSWERING ADVERTISEMENTS.

FOR RENT Apartments 35

WILKINSBURG, Walnut St.—6-room duplex, bath, hardwood floors; heat furnished, $62.50. Homestead 2241-J.

CRAFTON HGHTS.—2nd floor apt., 6 rms. bath, furnace, half block from cars, $55. Walnut 0266-R.

SHERADEN—1st fl. 5-rm. modern apt.; furnace, $50; garage. Federal 2868-J.

WILKINSBURG—5 rooms, bath, furnace; private entrance, $45. Federal 2166-R.

Apartments, East End 36

WALLACE BLDG.
CENTER & HIGHLAND AVES.
Large living room, twin-door beds, kitchenette, fully equipped, tile bath and shower.
Steam heat, hot and cold water and Frigidaire are supplied.
GEORGE BROS.,
307 Fourth Ave. Court 3060.

ATTENTION
WE HAVE A NUMBER OF ATTRACTIVE HOUSES, APTS., ROOMS FOR RENT IN THE BLOOMFIELD, FRIENDSHIP AND E. E. DIST. AT REDUCED RENTALS; MAY RENT FREE.
HALTER-MARLIER,
4779 Liberty Ave. Schenley 4646.

TERRACE COURT
SQ. HILL'S FINEST APT.
One 4-rm. and one 5-rm. suites available. Immediate Poss.
Smith Bros. Realty Co.
5873 FORBES ST. HAZEL 2650.

EASTWOOD FARMS,
8906 UPLAND TERRACE.
Beautifully appointed apartment of 6 rooms, bath, garage; all modern conveniences; reduced rental; poss. at once. Penhurst 6051.

AKRON APARTMENT.
COR. CRAIG AND CENTER AVE.
Five rooms, bath, hardwood floors, steam heat, janitor service, $82.50.
F. X. PLUNKETT,
7219 Kelly st. Franklin 3239.

535 ROSEDALE ST., APARTMENTS.
$40.00—4 rms., steam heat, janitor service
$55.00—5 rms., steam heat, janitor service
$55.00—1st flr. 5 rms., s heat, jan. service
KING REAL ESTATE—PENHURST 2158.
New Address—808 N. Homewood Ave.

5705 CALLOWHILL ST.
One block from Highland Park, 1st floor apt., 4 rms., bath, $65, incl. heat and janitor; references required. Court 4520.

EAST END AVE., 595, near Frick Park; 4 rooms, tile bath, shower, Frigidaire equipment, automatic gas furnace; $85, including garage. Brandywine 2250.

HEART of E. E.—5-rm. apt., $70, inc. heat. Tile bath, h. w. flr. Newly conditioned. Next to Beauty Shoppe. 216 N. Negley Av.

MAY rent free, Regent Sq., Braddock ave., S., 1104—Duplex, 1st fl., 4 rms., sun parlor, bath, newly papered. FR. 5769-R.

E. E. apt., 6 large, light rooms, Frigidaire, hardwood floors; near trains, cars, bus; garage optional. Hiland 8369-R.

SQ. HILL—Bright, cozy, 4-rm. apt., nr. cars; beautiful view; gar. opt.; rent red. to $65; references; gentiles. Hazel 4977.

RUSH—3-rm. apt., $57, inc. heat and light. Tile bath, h. w. floors; newly conditioned. 216 N. Negley ave.

$47.50—Choice apt. Highland dist., 4 rms., bath. W. W. Fiderkin, 132 S. Whitfield, Hazel 1205 or Montrose 4357.

SQUIRREL HILL apartment rent reduced, 3 rooms, including light and heat, adults. Call mornings Schenley 1542.

POINT BREEZE—Attractive modern 6-room apartment; leaving city; concession in rental. Montrose 3090.

APT., mod., 4 rms., bath, heat, 2d. fl.; $70, furn or unfurn; Gentiles. Ma. 1309.

SWISSVALE—4 rooms, first floor; 4 rooms, second flr.; private bath. Penhurst 1316-J.

S. HIGHLAND AVE., 220—E. Liberty, 1 and 2-rm. apts. Very desirable location.

LINDEN AVE., SO., 700—First floor apt., 6 rooms, tile bath. Hiland 6526-J.

SEMPLE ST., May 1—4 r., t. bath, h. w. flrs., $55. May. 2742.

Apartments, South Hills 37

Olde Oxford Dwelling
Mt. Lebanon, 4 rooms, colored tile bath, shower, porch, light, heat, cooking gas, hot water and Frigidaire; janitor service; $100 month; ready for immediate occupancy; garage optional. 119 Central square. Franklin 7940-R.

TO LET.
Beechview ave., 1st floor duplex, 6 r., coal furnace, one month free rent, $65.
Neeld ave., duplex of 4 r., hot water heat, rent free to June 1st, $63.
ARTHUR WESSEL,
336 Fourth Ave.
2932 West Liberty Ave., Dormont.

MAY RENT FREE.
4-room apt., bath, hardwood floors; handy to school, street cars, stores; reasonable. Call Grant 5507.

DORMONT, 3112 Pioneer ave.—2nd floor, 5 rooms, breakfast nook, tile bath, built-in features, porch, hot water heat, $75. Lehigh 0570.

APT.—First floor, 5 rooms, bath, large front porch, built-in features; gas furnace, separate meters; use of laundry. Lafayette 3966.

APT.—Head Monongahela Incline, 6 rooms, bath, cellar, laundry; hot water, porch, $45. Apply 44 Wyoming st., Mt. Washington.

BEECHVIEW duplex, 2nd floor, 5 rooms, bath, porches; convenient cars, schools; rent reasonable. Call Lehigh 1910-R.

MT. LEBANON Apts., 5 rooms, modern, $80; 4 rooms, bath, separate laundries, best location, $50. Lehigh 8325-R.

DORMONT—4 rooms, bath, laundry, $45; two blocks from West Liberty ave.; adults. Lehigh 6653-R.

4 ROOMS, private bath, nice large hall, large porch. Lafayette 1190-R.

DORMONT—Modern duplex, 6 rms., sun-parlor, $85; May free. Owner Lehigh 1668.

MT. OLIVER, 201 Giffin ave., 6-room apt., bath, sun porch, garage. LA. 3910-J.

DORMONT—6 rooms, sun parlor, garage, steam heat, $90. Lehigh 4295.

Apartments, North Side 38

LIBRARY PLACE APARTMENTS.
Central North Side.
HENRY W. ARMSTRONG,
15 N. Diamond W., North Side.
Opp. Old Allegheny City Hall.
Other apartments also; all prices.

ORCHLEE ST., 1506-1508—Apartments, 5 rooms, bath, laundry and porch; excellent condition; desirable location; rent reduced; open for inspection or call Fairfax 2252.

INGRAM ST.—Modern 4 rooms, bath, garage, laundry, h. w. heat included. Adults only; near Oliver High. Cedar 2678-J.

NEAR Riverview Park, $65; 5 rms., bath, h.w. flrs., inst. heater. Fairfax 1421-1377

FEDERAL ST., 925, N. S.—5 rooms, bath, light & heat, hot & cold water, $55.

E. OHIO ST., 724—4 rooms, bath, laundry, electric, hot, cold water. Cedar 1761.

BRIGHTON Rd. Dist.—4 rms., bath, 2nd fl.; quiet people desired. LI. 4836-J.

CALIFORNIA AVE., 3527—5-room apt., heat, 2nd floor, $60. Linden 6228.

BUENA VISTA ST., 1210—2, 3, or 5 rooms, reasonable. Fairfax 9754.

City & Suburban Houses 39

OAKLAND DWELLINGS.
3403-5 BATES ST.
Very cozy homes, 5 rooms, bath, furnace, porch; open today for inspection.
SAMUEL W. BLACK CO.,
503 Farmers Bank Bldg.

COLORED—5-room house, bath, electric, $40; 4-room house, electric, $30; 3 rooms, bath, electric, $26; 2 rooms, bath, electric, $18; 3 rooms, $25. Fortieth st.; 3 rooms, bath, electric, $27.50. Brushton. Call for rent list. Landon, 331 Fourth ave., Room 504. Court 4487.

SIX-ROOM house, 3 bedrooms, living room, dining room, kitchen, tile bath, hot air furnace, hardwood floors, kitchen range; 2 doors from West End Park on Walbridge st., $60, including garage. May rent free. Phone Walnut 2592.

WE MOVE YOU FREE.
WELLESLEY AVE., 5804, 7 rms., 2 baths, brick house; A-1 cond. Mr. Mueller.
BECKER REALTY CO.,
1120 Park Bldg. Grant 0115.

WE MOVE YOU FREE.
CRAFTON HEIGHTS, 91 Stratmore ave., 5 rooms, A-1 condition; $50.00.
BECKER REALTY CO.,
1120 Park Bldg. Grant 0115.

SWISSVALE—6-room house, tile bath, breakfast nook, etc., strictly modern, garage, $65.
Apt., 5 rooms, bath, heat, laundry, $40. Brandywine 3167 or 1122-J.

HAZELWOOD—5-room house, bath, electric, newly papered, $32.50. One month free, 331 Fourth ave., Room 504. Court 4487.

6 RMS., private bath, laundry, hot water heat, garage, $65. 657 Lennox ave., Forest Hills Boro. Brandywine 0668-J.

COR. Potomac ave. and Banksville rd.; 6-rm. house, bath, garage, $45. LE. 6010.

6 RMS., bath, laundry, garage, $50. 132 Pemsdale st., Crafton. Walnut 2630-R.

MODERN 3 or 4-room apts., convenience on car line; garage. Linden 5619-J.

East End Houses 40

EXCEPTIONAL VAL., MAY RENT FREE
Attractive 7-room house, desirable section Squirrel Hill. Hazel 1607-R.

FOUR-ROOM house, 1626 Broadhead st.—Gas, light, water; rent $23. Call Hiland 2073-R.

REDUCED RENT—Wightman st., 1334; 7 rms., sun parlor, garage. Carnegie 447.

SHERIDAN Ave., E. E.—6 rms., bath, beaut. loca.; gar. if desired. HI. 4753.

FRANKSTOWN AVE., 7309—5 rms., bath, 2d fl., duplex, A-1. Mayflower 2977.

SQUIRREL HILL, 10 Browns place—7 rms., All conveniences, $40. Hazel 4923-M.

FOR RENT East End Houses 40

For Rent.
$150—5800 Callowhill St.
New, 8-room house, breakfast room; 2 baths, hardwood floors, hot water heat; 2-car garage.
J. A. YOUNG & CO., INC.,
123 S. Highland Ave. Hiland 1429.

POINT BREEZE
6-room apt. in modern four-family house. Living room, dining room, kitchen, 3 bedrooms and 3 baths, garage. Perfect condition. May Rent Free.
GEORGE BROS.,
307 Fourth Avenue. Court 3060.

ATLANTIC AVE. district—6-room house, reception hall, bath, electric, $55; 5-room house, bath, electric, $41; 4-room house, bath, electric, $35; 3 rooms, bath, electric, $30. One month free. 331 Fourth ave., Room 504. Court 4487.

MURDOCH FARMS SECTION
5419-5421 Normlee rd., off 5200 Forbes st., 2½-story brick house of 8 rooms, 2 baths, garage in rear; just completed; all modern conveniences; $160 per month. Call Mr. Morris, Atlantic 4201.

SEVEN-ROOM duplex, tile bath, hot water heat, $90, 7 rooms, bath, electric, furnace, $65; 4 rooms, bath, electric, $40, Oakland. One month free. Lando, 331 Fourth ave., Room 504. Court 4487.

PIERCE ST., 5849—75 car, near College ave.; 6 rooms, bath, electric, gas, hot and cold water, porch, modern; sink on 2d floor; adaptable for two families; $50. Court 0148 or 5851 Pierce st.

418 HASTINGS ST., near Fifth ave.—7 rooms and bath, inst. water heater, hot air, cem. laundry, with toilet; modern, $75 per month. Montrose 6059.

OAKLAND—339 Coltart Square—New, 7 rooms, bath, garage, rent reasonable. Call Atlantic 9906 or Mayflower 5974.

HUTCHISON AVE., 408½—Edgewood modern house, 6 rms., tile bath; reduced rent; select location. Atlantic 5696.

MENTION THE SUN-TELEGRAPH WHEN ANSWERING ADVERTISEMENTS

North Side Houses 41

SUPERIOR AVE.—5-room house, bath, electric, $45; 5-room house, bath, electric, $40. Charles st., 8-room house, bath, electric, $30. One month free. 331 Fourth ave., Room 504. Court 4487.

$70—Jackson st., 8 rms., elec.
$55—E. Jefferson st., 6 rms., elec.
ALLEGHENY REAL ESTATE CO.,
516 Federal St. Fairfax 2100.

$80— BEECH AVE.—House, 11 rooms, electric, bath; all improvements.
HENRY W. ARMSTRONG,
16 N. Diamond W., North Side.

$50— PERRYSVILLE AVE. DIST., 8 rooms, bath, electric, 2 kitchens. W. W. Elderkin, 132 S. Whitfield st. Hazel 1205 or Montrose 4357.

CALIFORNIA AVE., 3723—8-room brick, suitable 2 families; $90. Linden 2522-R.

SANDUSKY ST., 1405—5-rm. house, bath, $40; immediate poss. Carrick 1636.

MENTION THE SUN-TELEGRAPH WHEN ANSWERING ADVERTISEMENTS.

South Hills Houses 42

18TH WARD.
6 rooms, bath, finished attic; furnace heat; 1 square to cars, $55.00.
GEO. A. JONES & SONS,
REALTOR
Member Pittsburgh Real Estate Board.
1515 Carson st. Hemlock 0758.

TO LET—SOUTH HILLS.
Beechview ave., 1st fl. dup. 6 r. $65.00
Mississippi ave., bungalow, 6 rms. 75.00
Suburban ave., house, 5 rooms 50.00
Potomac Apt., 5 rooms 57.50
Illinois ave., house, 6 rooms 65.00
ARTHUR WESSEL,
2932 West Liberty Ave., Dormont.
336 Fourth Ave., Magee Bldg.

CARRICK.
New home, 6 rooms, bath, laundry, furnace; one square to car.
GEO. A. JONES & SONS,
REALTOR
Member Pittsburgh Real Estate Board
1515 Carson st. Hemlock 0758.

MAY RENT FREE.
5-room house, bath, sun porch, hardwood floors, furnace; ideal Brentwood location; only $50 per month. Call Grant 5507.

WE MOVE YOU FREE.
CARRICK, 24 E. Myers St., 6 rms., garage. Miss Madill.
BECKER REALTY CO.,
1120 Park Bldg. Grant 0115.

BROOKLINE, 934 Woodbourne ave.—6 rms., modern, $75. Atlantic 9014.

BRENTWOOD, 116 Pointview Rd.—6-rm., bath, including heat, $40. Carrick 0347-R.

MENTION THE SUN-TELEGRAPH WHEN ANSWERING ADVERTISEMENTS.

Avalon, Ben Avon 44

BEN AVON.
Choice duplex of 5 rooms, heat, janitor service, newly painted and decorated; well located; electric refrigeration; $67.50; May rent free.
FRANK N. YOUNG,
644 CALIFORNIA AVE. LINDEN 2780.

BEN AVON HOME
Rent $58—No. 222 Park avenue; five rooms, bath, electricity; steam heat furnished free by owner.
SAMUEL W. BLACK CO.,
503 Farmers Bank Bldg.

SEVEN rooms, bath, cellar, furnace, laundry, all modern, new fixtures, large yard, suitable for 2 families, privilege to sublet, 2 min. to train or trolley, $70. Call Linden 2424.

CLASSIFIED ADS ARE AMONG THE GREATEST MONEY-SAVERS KNOWN.

Furn. Apts. & Houses 45

Adrian Apartments
Cor. Melwood and Bayard St. Several choice apartments. Available for May 1st occupancy. Living room, (in-a-door beds, kitchenette, dressing room, bath, also same unit with additional bedroom. Completely furnished, including dishes, towels, linen, silverware, etc. Rentals $75 to $110. Apply Mrs. Morgan, on premises.

$75—EXCEEDINGLY ATTRACTIVE, CONVENIENT.
Completely furnished 6-room, steam-heated apt., mahogany, white enamel, paneled dining room, tile bath, hardwood floors, porches, fine district; trains, trolleys, 13 minutes to city; liberal discount if property owner goes on lease. Walnut 0820-J.

Loutellus Apt. Hotel
245 Melwood ave.; 1-2-3-room modern efficient kitchenette apartments; finest in the city; superior service. Schenley 1100.

EL TOWER APARTMENT HOTEL, Munhall road, off Beacon—Beautifully furnished apartments with private and connecting baths; $45 per month and up, hotel service included. Hazel 6800.

HOWE ST., 5427—4 and 5-room apts., tile bath, garage, separate entrance, newly furnished. Mayflower 2568.

S. AIKEN AVE., 135—Newly furnished apt. 3 rooms, bath, dressing room, $70. Montrose 6408.

BUENA VISTA ST., 1210—1, 2, 3, 4, 5 rooms, up-to-date in everything. Fairfax 9754.

WILKINS AVE.—6 rooms, 2 baths, porch, garage, June 1 to Sept. 1. MA. 1121.

SQ. HILL—8-rm. furnished home, July and Aug.; references exchanged. HA. 1008.

SHADYSIDE—Modern furnished house, 5 or 6 rooms, bath, frigidaire. MA. 8074.

NEAR North ave.—4-rm. apt., priv. bath, mod. J. L. Nock, 607 Sandusky st. Fa. 7840

ATTRACTIVELY furnished 2 or 3-rm. apt. All conveniences. Lafayette 1688.

AMBER ST., 348—BEAUTIFULLY FURNISHED APTS. HILAND 9360.

Business Properties 47

ON the ten floor of Webster Hall Hotel 2,250 square feet of space with Southern exposure. Particularly adapted to the use of dentist, doctor, osteopath, chiropractor, permanent display room, general office, beauty parlor or as headquarters of a fraternity or club. Brokers protected. Address Management, Webster Hall Hotel. Telephone Mayflower 7700.

FOR RENT—Part of store in E. Liberty Market for groceries, fish, etc.; no competition. Call Hiland 6547.

MARKET ST.—Second floor, 20x65; elevator; rental $50. Court 3544.

MENTION THE SUN-TELEGRAPH WHEN ANSWERING ADVERTISEMENTS.

Resorts, Cottages, Etc. 52

BUNGALOWS—Five rooms furnished; rent for season at Washington Lake. Address Cyrus Walter, Yulan, N. Y.

CLASSIFIED ADS ARE AMONG THE GREATEST MONEY-SAVERS KNOWN

Garages To Let 55

HEBERTON ST., 931—Garage, light, heat, water, $11 month. Montrose 4707.

MENTION THE SUN-TELEGRAPH WHEN ANSWERING ADVERTISEMENTS.

FOR RENT Offices & Desk Room 50

Commonwealth Bldg.
For sub-lease at a bargain, furnished suite only $85.00; will consider attending to telephone calls or answering inquiries if desired; attractive, economical arrangement can be made for man seeking business office location. Write B 129, Sun-Telegraph.

(SERVICE)—$5 monthly. Investment bldg., suite 207. Downtown office address, telephone calls taken, your name in directory. Private furnished office or desk. At. 5617

WILL sub-let elegant office space in Law-Finance building; rent very reasonable. Atlantic 6565.

FOR RENT—One-half room, Clark Bldg., Room 202. Atlantic 6260.

Wanted, To Rent 56

SMALL family desires furnished house or bungalow for about 3 months; suburban dist. preferred; about 5 rooms. Prospective tenant is president of large North Side concern. Very best references. Write R 299, Sun-Telegraph.

WANTED—Small furnished cottage at Conneaut Lake, about $200 for season. Call Hazel 6800, Apt. 42.

COUNTRY HOUSE furnished for summer. Montrose 7307. Write Z-255, Sun-Telegraph

MENTION THE SUN-TELEGRAPH WHEN ANSWERING ADVERTISEMENTS.

FOR SALE City & Suburban Houses 60

$ JOHN F. SWEENY HOMES $
$6,500—Brick and shingle semi-bungalow, 6 rooms and bath. Fine location, electric, cem. cel, laund., coal fur. Real buy.
$5,000—South Hills, $350 cash. Buff brick semi-bungalow, 6 rms. & bath. Move in.
$6,750—Dormont. Fine home 7 rooms, bath, cem. cel., laund., coal fur. 85x100 for garden and chickens. Easy terms.
1005 DIAMOND BANK BLDG.

GOOD INVESTMENT.
We have a three-family apartment of 4 rooms and bath each, electric light and gas, on paved street. This property is located 15 minutes from Court House. Price $8,000. Only small amount of cash required as owner will take back second mortgage.
Eugene S. Reilly & Co.,
430-432 Fourth Ave. Court 5500.

CREDITORS SALE, $7,500.
WILKINSBURG—2 modern brick houses of 6 rooms and tile bath each, hardwood floors, brass plumbing, garage, large lot on paved street, close to school and car line. These houses were built to sell for $9,500 and have $5,500 1st mortgage on each house. Will sell for $7,500 each. Restricted district.
Peoples E. E. Real Est. Co.,
Montrose 4025. Penn & Highland Aves.

EXTRA FINE DUPLEX.
In exclusive district. Each apartment 6 rooms and tile bath; lot 48x150 with 2-car garage; income $300 per month; price $30,000.
NEW REALTY CO.,
925 Wood St., Wilkinsburg. Penhurst 0793.

Westinghouse Worker
7 rooms, bath, coal furnace, Ruud heater, arranged for two families; 4 garages in rear, good home with income; located in Wilkinsburg. Phone Owner, Fisk 0334.

Unusual Bargain in Aspinwall
Beautiful six-room home; must be sold to save equity. Small amount of cash necessary. C. Sprung. Atlantic 0727.

$6,800—NEW ALL BRICK
Easy terms; big new brick, six rooms, tile bath, furnace, hardwood floors, large lot; near cars and new boulevard.
F. J. BREEN, LEHIGH 7676.

ELLIOTT—10-room brick, breakfast nook, bath, fruit and coal cellar, hardwood floors; arranged for 2 families; good street. Walnut 2781-R.

NEAR North Park, new brick, 6 rms., bath, hdwd. flrs., furnace; dble. gar., barn; 12 acr. Owner, Perrysville 906-R-12

COR. business bldg. and 7-room house, on car line, both for $7,300; consider trade; bargain. Lafayette 4111.

FOREST HILLS—6 rooms, tile bath, hardwood fls.; rent or sell; reas. FR 7575-J.

SHERIDAN — 7-rooms bungalow, bath, double garage. Federal 1528-J.

MENTION THE SUN-TELEGRAPH WHEN ANSWERING ADVERTISEMENTS.

East End Houses 61

NORTH OF FORBES
7-room brick house, with 2 baths; located on Fair Oaks st., near Wilkins. Good lot with garage; absolutely modern throughout. Is equal in value to any house in the block, but can be bought for a much lower figure due to owner having left city. Can be seen at any time. Call for appointment.
GEORGE BROS.,
3060 Court. 307 Fourth Ave.

Aylesboro Avenue.
LIVING ROOM DESIGN.
Residence of 10 rooms, two baths, second floor, one bath third floor; special inducement for immediate sale.
O. R. MINNEMEYER,
918 FARMERS BANK BLDG.

SALE.
Marlborough St., Sq. Hill.
Modern residence, 9 rms., 3 baths; Cedar closets, hdw floors, H. W. heating.
Reduced to $31,000
Dbl. garage. Large lot. Suitable terms.
COMMONWEALTH REAL ESTATE CO.,
Commonwealth Bldg., Fourth Ave.

UNIQUE MODEL
Artistic new home in exclusive section of Squirrel Hill, outside of traffic, safe for children, 7 rooms, 2 baths, colored tile; garage, many artistic features, worth $20,000. Price $17,500, bank mortgage $10,000, balance easy terms. Schenley 1408.

HIGHLAND SECTION
$20,000—Sheridan ave., near Wellesley ave.; stone house, 10 rooms, 3 baths; strictly modern; 2-car garage; property worth $30,000.
F. G. CONLEY & CO.,
127 N. Highland Ave. Hiland 7070.

Sacrifice—Shadyside Dist.
Duplex, 4 rooms, bath, 1st flr.; 4 rooms, bath, sun porch, 2nd flr.; conveniences; 2 garages; leaving city. Owner, Mayflower 8557.

ELEVEN-ROOM house, two tile baths, in excellent condition, will sell furnished or unfurnished; fine residential section; lot 50x170. Inspect 409 S. Pacific ave. Phone Owner Fisk 0295 or see your broker.

518 GETTYSBURG ST.—6 rms., brick and shingle; lot 35x125; convenient to Linden School E. Liberty train. Hazel 4260-R.

WILKINSBURG, $6,500—8 rms., bath, h.w. heat, garage, paved. Churchill 5163-R.

North Side Houses 62

$4,200—TROY HILL, 1344 Herman st.—4 rms., bath, unfinish. attic; wash kitchen, gas, elec., or rent $32 mo. Inq. 1354.

$2,900—$900 DOWN.
$30 monthly; 5 rooms, bath, electric.
W. H. WALTER, 8 North Diamond.

BRICK, 6 rms., bath, ldry., furnc., $5,800; pay like rent. LI. 1162-M. FA. 1421.

Dormont, Mt. Lebanon 63

REDUCED TO $13,800.
MT. LEBANON—ALL BRICK.
$1,500 DOWN.
New 6-room Mt. Lebanon home of distinctive artistic design, tile roof, tile bath, fine hardwood floors, hot water heat, cozy breakfast nook, large living room with fireplace, sidelights and other features. Garage; very close to busses, cars and both schools.
W. W. PARSHLEY,
671 Washington Rd., Mt. Lebanon.
Lehigh 4314.

DORMONT.
$7,750—Must sell to settle estate. Nine-roomed frame dwelling; arranged for 2 families; with large lot; paved street.
$8,500—One of the best locations in the South Hills, semi-bungalow of 6 r., bath, coal furnace, enclosed porch, wonderful lot. Owner wants to go to California.
ARTHUR WESSEL,
336 Fourth Ave., Magee Bldg.
2932 West Liberty Ave., Dormont.

Satisfaction In owning this beautiful brick home nea. Washington school and cars; 7 rooms, 2 baths, 2-car garage, hot water heat, instantaneous water heater, frigidaire, weatherstripped and landscaped; ideal location; only $12,700
SIMMONDS,
400 Washington rd. Lehigh 1017.

$8,500— —$8,500
Five Rooms and Garage
Mt. Lebanon bungalow on 40-ft. level lot. Large rooms, fine location; convenient to school, cars and stores. Down payment $1,000; balance small monthly payments. Write W-152, Sun-Telegraph.

Beechview, Brookline 64

$8,800 Brookline Sacrifice
New all brick, Spanish tile roof, 6 rooms, tile bath, hdwd. fls., steam heating system; decorated; paved street, near cars, Catholic church and school; reduced from $12,000.
SMITH & MOTT, "REALTORS."
754 Brookline Blvd. Lehigh 1500.

BROOKLINE—7-room, brick and stucco, tile bath, hardwood floors, corner lot, 2-car stucco garage; must sell, exceptional price. Lehigh 8498.

FOR SALE Crafton, Ingram 67

MUST BE SOLD.
Bradford ave., Crafton, frame, 6 rooms, bath, finished third floor, hard wood floors, laundry, coal furnace; house in excellent condition; beautiful lot 50x140 to alley; owner leaving city; no reasonable offer refused; house listed at $11,500; inspect and make offer.
ADAMS & SCHWEINSBERG
11 Crafton Ave., Crafton Walnut 2800.

CRAFTON, buff brick, 7 rms., bath, attic, nr. trains, cars; reas. Owner, Wal. 0799-W

MENTION THE SUN-TELEGRAPH WHEN ANSWERING ADVERTISEMENTS.

Knoxville, Brentwood 66

BRENTWOOD, new brk., 6 rms., b., all con. nr. cars, etc., $9,800; terms. Carr. 2928-R.

Bellevue, West View, Avalon, Ben Avon 68

BELLEVUE HOME, $12,000
Beautiful home on lot 46x150 feet, fronting on Lincoln ave., eight rooms, bath, furnace, shades, screens, etc.
ALSO—Home in Bellevue at $8,250. Brick, seven rooms, bath, furnace, paved street; a real home in a splendid location.
SAMUEL W. BLACK CO.,
503 Farmers Bank Bldg.

SALE
Kendall Ave., Bellevue.
At Bargain Price.
Brk. Dwelling, 8 rms., recept. hall, bath. Suitable terms. Early poss. See COMMONWEALTH REAL ESTATE CO., Commonwealth Bldg., Fourth Ave.

Home for Your Heart's Desire
$7,500—Cash $1,500 buys this new brick home of 6 rooms, tile bath, shower, all hardwood floors, level lot to alley, near cars, handy to school.
C. J. De BAR, Realtor,
524 LINCOLN AVE., BELLEVUE.
Next to postoffice. Linden 4270-4504.

BELLEVUE—New 6-room house, tile bath, attic. Linden 4957.

LOOK FOR CHANCES for betterment in the countless opportunities offered daily in the Classified Columns of this paper.

Lots For Sale 71

BAR-B-Q—$1,000
Level lot on car line and near entrance to new South Hills Park; 147-foot frontage on macadam road. Monthly payments of $25. Write owner, Box No. 43, South Hills Station, Pittsburgh, Pa.

MUST SELL
My $1,800 level lot in Mt. Lebanon; will take $1,400. Close in to stores, cars and school. Terms $100 down, balance $20 per month. Write A-153, Sun-Telegraph.

$950, CORNER LOT, $950
Level lot 50x120 in fine location in Mt. Lebanon. Near street cars and school. $100 down, $15 per month. Write T 152, Sun-Telegraph.

SHADY AVE.—Cor. lot, 50x116; south end, nr. blvd., $3,500; terms. Hiland 4383-J.

10TH WARD, 40x100, 15 min walk from 62nd St. Bridge, $800 Homestead 1335-J.

LOT 40x113, level, on Fernwald rd., near Beechwood blvd., $1,800. Atlantic 7824.

MENTION THE SUN-TELEGRAPH WHEN ANSWERING ADVERTISEMENTS.

Business Properties 70

GARDEN, FRUIT AND POULTRY.
Ross Twp., 2½ acres adjoins city property, good 7 room house and garage, gas and electric, city water available, 10 minutes to city. Further details on request. A real bargain at $6,500; terms.
ARTHUR WESSEL,
336 Fourth Ave. Court 0348.
Sterling 2105-R. Evenings and Sundays.

A GOOD BUY—Restaurant and 10-room hotel; busy mill district. Inquire 3407 Butler st.

MENTION THE SUN-TELEGRAPH WHEN ANSWERING ADVERTISEMENTS.

Sale Farms—Acreage 72

25 ACRES NEAR WM. PENN HIGHWAY. Eight miles out, slightly rolling, minerals included, gas and electric, good 7-room house, large poultry house; best buy in Allegheny Co., $9,500, $3,500 cash. F. M. Weston, 1013 Wood st., Wilkinsburg, Pa.

NEEDS OF ALL KINDS can be quickly, cheaply and efficiently supplied through the Classified Ads.

MENTION THE SUN-TELEGRAPH WHEN ANSWERING ADVERTISEMENTS.

Summer Places for Sale 76

FOR SALE—Modern summer home at Hawthorne Beach on Lake Erie; also front lot on Chautauqua Lake. A. S. Fitch, Westfield, N. Y.

MENTION THE SUN-TELEGRAPH WHEN ANSWERING ADVERTISEMENTS.

Mortgage Loans 81

Second Mortgages $300 to $10,000
Private party; monthly payment on $1,000 is $25; no advance charge; liberal appraisal; immediate settlement; low expense.
S. D. CANTELOU, Phone Atlantic 4195
905 Law & Finance Bldg., 429 Fourth Ave

Second Mortgages—$300 to $25,000
Monthly payments on $300 is $13; on $500, monthly payment is $14; on $1000, monthly payment is $29; payment includes the principal, interest, etc.; pay taxes, repairs or debts with loan, repayable on easy budget plan 1 to 5 year term.
BANKERS MORTGAGE CORP.
230 Fifth Ave. Suite 700 ATlantic 6160

BUILDING AND LOAN
Always Ready Money
FOR MORTGAGES.
No Initial Expense.
313 UNION TRUST BUILDING.
ATLANTIC 4201.

PAY OFF FIRST AND SECOND MORTGAGES.
Consolidate existing mortgages; 75% of valuation loaned on desirable properties anywhere. No advance fees. Treasurer, Box 486, Pittsburgh.

TRUST FUNDS.
Have large funds available for straight first mortgages on desirable properties anywhere around Pittsburgh; low title charges. Owners write Trustee, Box 509, North Side.

BUILDING loan money, 1st and 2nd mortgages as high as 75%, anywhere in Allegheny County. Federal 0657.

FOR a mortgage loan see Schaefer, the mortgage man, 737 E. Ohio st. CE 2025.

NO charge if loan not granted, bring deed. J. H. Aronson Co., 450 4th ave. C. 2582.

FIRST and second mortgages placed quickly and insured. Call Franklin 4065

Musical Instruments 87

THIS WEEK ONLY!
YOUR OLD VICTROLA
Taken as Down Payment on Any Reconditioned Piano!
Balance small payments, no interest.
SOME SPECIAL VALUES:
EVERETT UPRIGHT PIANO, WAS $125 ... Now $75
STECK UPRIGHT PIANO, WAS $90 ... Now $60
HALLET & DAVIS PLAYER PIANO, WAS $350 ... Now $275
GILBERT PLAYER PIANO, WAS $360 ... Now $295
DE KALB GRAND PIANO, WAS $495 ... Now $395
APARTMENT GRAND PIANO, WAS $425 ... Now $325
Open Evenings!
This Week Only! Easy Payments.
Charles M. Stieff, Inc.,
819 LIBERTY AVE.
NEXT DOOR TO FEDERAL RESERVE BANK.

THIS IS MUSIC WEEK.
If you don't have a piano—get one. Let the children take music lessons and learn to play the greatest musical instrument ever invented—the PIANO. "Music adds power to the intellect." If there is music in your children bring it out.
Every home can own a piano.
For the economical buyer we have good reconditioned pianos from $35 to $90; other more modern slight used pianos at $125, $145, $165, etc.
A good used $650 Baby Grand Piano can be had for $295.
Terms as low as $5 down, $4 monthly.
Hoffman's Music House,
537 WOOD ST.

Talking Machines
Repaired while you wait. Phonograph Repair and Supply Co., 204 7th st. AT. 4047

GRANDS and upright pianos in storage. Sale cheap. Easy terms. Storage house, 333 Third ave.

NEEDS OF ALL KINDS can be quickly, cheaply and efficiently supplied through the Classified Ads.

VICTROLA, Edison with records, large, only $20; A-1 cond. Brandywine 2108-J.

Radio & Equipment 88

PHILCO table model all electric, complete, $75. 6662 Woodwell st., Squirrel Hill. Hazel 1472-J

TREASURE LOST and treasure found quickly reaches its proper owner by little Ads under Lost and Found.

The Open Road Is Calling You—Here's Your Chance to Buy a Good Used Car—Act Now While This Sale Is On

Household Goods 86

CERTIFIED SEWING MACHINES

Exceptional values in Reconditioned Portable Electric Machines for a Limited Time Only.

TERMS. TERMS.

TERMS. TERMS.

10 Odd Makes $15.95
3 Willards $19.75
2 Wilsons $24.50
2 New Crowns $18.00
4 Western Elec.....$16.50
1 Free $18.00
3 Whites $46.00
3 Whites (new)....$87.50
2 Singers $44.00
2 Singers $34.50

Treadle Type Machines $4.95 to $22.75

WHITE SEWING MACHINE CO., 110 Sixth St.

Olbum's Trade-in Furniture Store
New Furniture for your old
113 FEDERAL ST., N. S.
FAIRFAX 2459.

SACRIFICE, LEAVING TOWN, FURNISHINGS OF 5-ROOM APT., MODERN, WITH LEASE; JUST RIGHT FOR COUPLE GOING TO HOUSEKEEPING; MUST BE SEEN TO BE APPRECIATED; NO REASONABLE OFFER REFUSED; MUST SACRIFICE AT ONCE. 324 McKEE PLACE, BURLINGTON APT. NO. 6, OAKLAND. SC 1690.

$300 MOHAIR SUITE, $129. Also new perfect walnut bedroom, dining room and other living room suites; at wonderful bargain. R. R. Storage, 324 Liberty ave.; free delivery.

$275—THREE-PIECE mohair suite, $140. Any color. Many others. Same savings. DAVID R. GRAFTON, 4085 Fourth Floor, Jenkins Arcade.

COFFIELD rebuilt electric washer, $48.00; perfect condition; guaranteed. 940 Penn ave.

LARGEST piano sale; storage pianos, $25 up; terms. Storage House, 333 3rd ave.

BEDS, 2; baby buggy, antique dresser, table; other household goods. Ma. 8941.

MAHOGANY Victrola practically new with records; reasonable. Lafayette 3931-M.

DINING room, bed room suites; other odd furniture. Hazel 2693-W or 5543.

BUFFET, 4 chairs, Queen Anne style; reasonable. Walnut 2009-R.

SUMMER HOMES away from city heat are to be had at reasonable figures by those who daily read the Rental Ads.

Machinery & Tools 91

LEADING BOILER, TANK AND STACK MFRS.
100-Bbl. Oil Tanks, Pressing Mach Boilers
50 " " Vertical Tub Boilers
Oil and Air " 8 " " "
Large Gasoline " 10 " " "
Grate bars. Stacks 18 " " "
REPAIR WORK.
234 ST., PGH.—MUNROE—GRANT 0600.

BRAND NEW CHAIN HOISTS, Y. & T. PATTERN, ½-TON, $40; 1-TON $50. RELIANCE MACHINERY SALES CO., 1407-9 BRIGHTON RD. FAIRFAX 7352-3.

LATHE, drill press, universal grinder, hack saw, chain blocks, chain tongs, small steam pumps; will sell very cheap. 4570 Penn ave. Fisk 2634.

WESTINGHOUSE light and power plant, late model. A-1. Irwin 479-J.

ENERGY MEETS CAPITAL daily to the advantage of both and at minimum expense in the Classified Columns of this newspaper.

The well-satisfied man is usually a Classified Ad user. He knows how to obtain just what he needs when he needs it.

Miscellaneous 85

PORCELAIN ENAMELED IRON ONE-PIECE LAVATORY.
$12.95 COMPLETE WITH TRIMMINGS.
17x19-inch patent overflow basin.
We also give you a price on installing the complete job.
MANUFACTURERS DISTRIBUTING CO., 325-27 Penn Ave., Dept. 731, Pittsburgh.

HEATING MATERIALS
If you have a heating boiler or radiator TO SELL—WE'LL BUY IT.
If you have a heating boiler or radiator TO BUY—WE'LL SELL IT.
Heating Supply CompanY
Lacock and Sandusky Sts., N. S.
Telephone Fairfax 1901.

CASH REGISTERS RENTED
ALL MAKES—Hand operated $5.00 per month, electric $10 per month. Rental applied if purchased. FORT PITT TYPEWRITER CO., 642-644 Liberty ave. AT 8320.

LOOK FOR CHANCES for betterment in the countless opportunities offered daily in the Classified Columns of this paper.

Office & Store Equipm't 89

FOR SALE—Big bargains, one B-Label Safe, large double door, green; one steel walnut finished desk, 60"x34"; one 53" green center drop steel typewriter desk; all new, for less than factory prices in order to make room for other samples. Pittsburgh Desk & Chair Co., 545 Sixth ave., at Wylie. Phone Atlantic 4572.

OFFICE FURNITURE OF ALL DESCRIPTIONS AT A BARGAIN
GOLDEN'S, 1520 5th Ave.

Used MIMEOGRAPHS, Typewriters, etc. Bought, Sold, Rented, Rebuilt. Supplies. PITTSBURGH TYPEWRITER Co. 339-5th Ave.

FLAT desks, single and double; typewriter desks, files, safes, chairs, bookcases, etc. 300 Republic Bldg., Fairfax 1500.

OFFICE HELP of the best quality may be had at no loss of time, money or trouble by means of Sun-Telegraph Help Wanted Ads.

SINGLE glass meat display counter, Vitrolite base, 12 and 24 ft. long, for mechanical refrigeration. Beaver 2222-R.

REMINGTON PORTABLE; like new; sacrifice at $26.50. Churchill 7977.

MENTION THE SUN-TELEGRAPH WHEN ANSWERING ADVERTISEMENTS.

Automobiles For Sale 94

LATE 1926 Buick Standard Coach; paint and upholstery like new; mechanically o. k.; $435; terms. Hudson Garage, 338 Chestnut st., Sewickley, Pa. Phone Sewickley 1275.

DEAR TEACHER:
I KNOW OF A LATE MODEL BUICK CLUB COUPE, RUMBLE SEAT, LOOKS AND RUNS LIKE NEW, FOR ONLY $575. IT'S AT THE FRANKLIN CO., 453 NO. CRAIG ST. CAN BE HAD ON EASY TERMS.
YOUR STAR PUPIL, WILLIAM.

CADILLAC, 1927, 4-pass. sedan, Duco finish, run 10,000; new tires, mohair upholstery, price reasonable; terms. See Crowley, 6045 Mayflower, or 453 North Craig st.

CADILLAC 1925 Coach, Duco paint, General cord tires, car in first-class shape; terms. Franklin Co., 6045 Mayflower, or 453 N. Craig st.

CADILLAC, 1925 Coach; A-1 condition; very good looking. Lafayette 2986.

CHEV—Late 1928 coupe, $285; low mileage. Dark green paint, black trim, like new. Spotless upholstery, 5 new oversize tires. Motor quiet, powerful and just well broken in; equipment includes bumpers front and rear, snubbers, motometer wiper, etc. Will sacrifice for $285. Can arrange to finance. Owner moving to Calif.; must get quick action. Write J 199, Sun-Tele.

CHEVROLET SEDAN—1927, a beautiful blue 5-pass. sedan thoroughly overhauled; try and duplicate anywhere; $325.
B. F. STOUT,
Center and Beatty on Lot. MO. 1700-1701.

1927 Chevrolet 1-Ton
Panel truck, in perfect condition; must sell at once; don't fail to see this truck. Call McGregor, Lehigh 4003.

CHEVROLET cabriolet, 1928; mechanically perfect, good paint and tires; $465; terms. 1215 Braddock ave. Phone Brandywine 0400.

1928 CHEVROLET Sedan; looks like brand new; fully equipped, $450; terms. 1009 Main st., Sharpsburg, Sterling 1990.

1927 Chevrolet Sedan.
Good tires and paint, 30 days' guarantee; $123 down, balance monthly. Call Smith, Lehigh 1178.

CHEVROLET TOURING 1926—Very good mechanical condition, $100; terms. Sprague, LA 5100.

CHEVROLET COACH 1927—New paint, good rubber, A-1 mechanically, $275; terms. Call Sprague, Lafayette 5100.

CHEVROLET COUPE, 1928—Good condition, $400; terms. Sprague, LA 5100.

HELLO, UNCLE!
DON'T SHOP AROUND ANY MORE, BUT SEE THAT LATE MODEL CHRYSLER 80 SEDAN FOR ONLY $1,075. IT'S JUST THE CAR FOR YOUR TRIP. SEE IT AT THE FRANKLIN CO., 453 N. CRAIG ST. HURRY OVER BEFORE IT IS SOLD.
YOUR NEPHEW, FRANK.

CLEVELAND SEDAN.
5-pass., good tires and paint, will sacrifice this car for $195.00. Franklin Co., 453 N. Craig st. Mayflower 6045.

Automobiles For Sale 94

Real Bargains—Out They Go
MUST BE SOLD

	PRICE NOW
Buick, 1925, 7-passenger Sedan	$295
Franklin Sedan, 5-passenger	85
Moon 1927 Sedan, 5-passenger	175
Cleveland Sedan, 5-passenger	140
Hudson Coach	145
Willys-Knight, 1926 5-passenger	395
Franklin Touring, 5-passenger	75
Paige Sport Touring; a real buy	225
Franklin 1924 10-C Touring	325
Franklin 1924 10-C Sedan	425
Marmon Sport Touring, 4-passenger; wire wheels	295
Studebaker Coupe 4-passenger	135
Peerless 1927 Sedan; like new	575
Franklin 1925 Sedan, 5-passenger Sport Model	785

Why walk when you can get real transportation out of the above list of cars? Don't wait, come in—they will not be here long. All real bargains.

McKINLEY-GREGG AUTO CO.
Franklin Distributor
453 NORTH CRAIG STREET
MAYFLOWER 6045. OPEN EVENINGS

CHRYSLER 70 coach, 1926 model; A-1. 1009 Main st., Sharpsburg. ST. 1990.

CLEVELAND sedan, 1926; a real good-looking car, $250. Lehigh 4488.

1928 DODGE Senior 6 Sedan, A-1 throughout; equipped with 4 brand new Goodyear tires, front and rear bumper. The mileage is low; car looks and runs like new. The price is only $850 down payment is $340, balance in 1 year; will take your car as part down payment. Frank D. Saupp, Inc., Dodge Dealer 5920 Penn ave. Hiland 5720.

DODGE 1926 sedan, thoroughly overhauled; paint and tires good; a real buy; $295; terms. Hudson Garage, 338 Chestnut st., Sewickley, Pa. Phone Sewickley 1275.

DODGE SEDAN 1925—Mechanically A-1, $175; terms. Suburban Motor, LA. 2986.

DODGE sedan, 1926; very good condition; $300; terms. M. B. Shank, Lehigh 4488.

FORDS
50 to select from. All models for all purposes. Truck and pleasure cars. 5906 PENN AVE. MONTROSE 9401.

FORD Roadster, box body, good condition, $50. See Mr. White. C. E. Moody Motor, 519 Water st. Court 0456.

FORD Model A Standard Coupe and Coach. 4612 Forbes st. Sch. 0504.

1926 FORD ROADSTER—Good condition; $150.00 cash. Lehigh 5341-J.

SAY, FRIEND,
YOU HAVE BEEN TALKING ABOUT A FRANKLIN FOR SOME TIME AND I SAW EXACTLY WHAT YOU WANT. A SERIES 11 SEDAN, REFINISHED, RENICKELED AND OVERHAULED, FOR ONLY $875. AND YOU CAN TRADE YOUR OLD CAR. IT'S AT THE FRANKLIN CO., 453 N. CRAIG ST.
YOUR FRIEND TOM.

FRANKLIN '27 late type coupe, used very little, all new tires, condition and appearance, good as new, guaranteed 90 days, $900. Franklin 25 10-C sedan, overhauled, repainted, new tires, bargain, $600.
ERNY FRANKLIN AGCY., 2040 W. Liberty

FRANKLIN 1926 Sedan, 5-pass., beige brown finish, new tires, car guaranteed; come in and drive it. Franklin Co., 6045 Mayflower, 453 North Craig st.

FRANKLIN 10-C Sedan, 5-pass., lots of power, good paint and tires; price $425; terms. Franklin Co., 453 North Craig st. Mayflower 6045.

LATE model Gardner 8-cylinder sedan, low mileage, good rubber, paint and upholstery; $220 down, $32 per month for 12 months. Pinkerton Motor, 1940 Brighton road, N. S. Fairfax 3427.

HUDSON 1925 COACH.
Splendid condition, good tires and appearance; real value for $250 during our removal sale.
HOEVELER-STUTZ CO., "Used Car Dept."
Center and Negley aves. Schenley 4495.

HUDSON COACH 1927—Good tires and paint, excellent shape throughout, $387.50. Terms. Sprague, Lafayette 5100.

HUP, coupe, 1925; extra fine mechanical condition; quick sale. Lehigh 4488.

JORDAN 8-cylinder sedan, 5-pass., like new, heavy duty tires, Duco paint; price reasonable; terms. Franklin Co., 453 North Craig st. Mayflower 6045.

MARMON 1927 SEDAN.
8-cyl., 5-pass., good tires and appearance; mechanical condition very good; $775; terms.
HOEVELER-STUTZ CO., "Used Car Dept."
Center and Negley aves. Schenley 4495.

DEAR GEORGE:
THE BEST BARGAIN IN TOWN IS A MARMON 4-PASS. SEDAN, 4-WHEEL BRAKES, NEW TIRES, NEW DUCO FINISH, FACTORY-OVERHAULED AND ONLY $700. IT'S AT THE FRANKLIN CO., 453 N. CRAIG ST.
JOE, THE MECHANIC.

MARMON 1924 TOURING.
Wire wheel equipment, car A-1 throughout; wonderful value at $250.
HOEVELER-STUTZ CO., "Used Car Dept."
Center and Negley aves. Schenley 4495.

MARMON Sport Touring, 4-pass., wire wheels, has trunk, car repainted, car in fine shape; must sell at once, $285.00. See Crowley, 453 North Craig st. Mayflower 6045.

MARMON '28 Sport S Conv. Coupe with rumble seat. Appearance and condition like new; 6 new tires; $875. Erny, 2040 W. Liberty.

MARMON 75 8-cyl. coupe, new tires, Duco maroon color; car like new; wire wheels, nothing missing in extras; terms. Franklin Co., 453 N. Craig st. Mayflower 6045.

MENTION THE SUN-TELEGRAPH WHEN ANSWERING ADVERTISEMENTS.

A FEW GOOD BUYS FOR TODAY

LINCOLN 2-Pass. Coupe, custom body by Judkin, completely renewed and guaranteed.

LINCOLN 5 and 7-Pass. Sedans, custom bodies, by Brunn & Dietrich, completely renewed and guaranteed.

1927 CADILLAC, 5-Pass. Sport Sedan—Perfect condition, choice of beautiful Maroon or Cellini Green finish, fully equipped. A real sport sedan at a bargain price of.. $1500

1926 PACKARD 8 Limousine—Perfect mechanical condition. Beautiful grey finish. New tires; bargain at......... $750

1927 LA SALLE, 5-Pass. Sport Sedan—6 wires wheels and tires mounted on side. Finished a beautiful grey Duco. Mechanically perfect. Wonderful family car. See this at....... $1500

MODEL 80 PIERCE-ARROW Coach—Here is the ideal car for the small family. A-1 condition. Good paint, practically new tires. Pierce-Arrow quality—and the price is right $925

1927 PEERLESS 6 Coupe—Small, fast, powerful and economical, completely equipped—hydraulic brakes, balloon tires, almost new, rumble seat. Just the car for business; bargain at.............. $650

PACKARD Coupe, 24 Model Small Six—Very fine condition. Good tires and paint, exceptional buy at.............. $450

1927 PACKARD 5-Pass. Close-coupled Sedan—A fine car at a low price. Exceptional condition, finished a beautiful Maroon. Ready for the road. A safe investment... $1450

1927 HUDSON 7-Pass. Sedan—Low mileage and wonderful condition. Lots of power. Just the car for the large family and priced right.. $695

LINCOLN 7-Pass. Limousine—Custom body by Dietrich. A very fine motor car at a real saving. Renewed and guaranteed.

CADILLAC 7-Pass. Limousine—1927 Model—Low mileage, wonderful mechanical condition, refinished and equipped with practically new tires. Cost over $4,000 new. It's a real buy at......... $1200

We invite your inspection without obligation. Every car in A-1 condition and ready for the road.

Trades. Terms.

LOWE MOTOR CO., Lincoln Distributors, 5124 LIBERTY AVE., Montrose 8062. Open Evenings & Sunday

MOON 1927 SEDAN.
Motor in fine condition; this car is a real bargain. Price $175; terms. Franklin Co., 453 N. Craig st. Mayflower 6045.

1926 Nash Roadster
This car has had best of care. Run only 17,000 miles. First-class condition throughout. This is a real car for only $450. For demonstration phone MONTROSE 1573.

HELLO, DAD!
HOW ABOUT LOOKING AT THAT NASH ADVANCED 6 SEDAN AT THE FRANKLIN CO., 453 N. CRAIG ST. IT HAS 5 NEW TIRES, NEW DUCO, IN TWO-TONE BROWN, ENTIRELY OVERHAULED, AND ONLY $675?
YOUR SON CARL.

OAKLAND coach, 1927; A-1 shape; looks good as new; $375. Lehigh 4488.

OLDSMOBILE—4-door sedan, 1928 model; 4 new tires; A-1 shape; $395; terms. 545 Braddock ave. Brandywine 0706.

OLDSMOBILE 1926 COACH—Good rubber, A-1 mech.; a real bargain; $250; terms. Sprague, Lafayette 5100.

PACKARD PHAETON (Touring) 1928 model. A-1 in every respect. Chromium plated. New General cords, fully equipped. Terms, will trade. Frank D. Saupp, Inc., 5920 Penn ave., Pgh., Pa. Hiland 5720.

PACKARD Sedan No. 126, low mileage; very fine condition, new tires, disc wheels, same as new; $475. Cash or terms. Penhurst 5424-J.

PEERLESS Series 80 sedan, 1927; new tires; car like new in every respect; just overhauled; price reasonable; terms. Franklin Co., 453 N. Craig st., Mayflower 6045.

PEERLESS phaeton; 4-wheel brakes; like new; $245. Carrick 0617.

PIERCE ARROW 80.
1926 sedan, privately owned, completely gone over recently; new duco paint, chromium plated. 6 very good tires; 7-passenger, $950, terms. Your car traded. Frank D. Saupp, Inc., 5920 Penn ave., Pittsburgh. Hiland 5720.

PIERCE ARROW Model 33 4-passenger sedan; new paint, General Cord tires, only used 23,000 miles; looks like new; cost $7,400; for quick sale $1,400. Will accept small sedan in trade. Write M 292, Sun-Telegraph.

PONTIAC SEDAN 1927—A bargain at $375. Suburban Motor. LA. 2986.

LATE 1925 Studebaker Dictator 4-door sedan; good tires, good paint, motor A-1 shape; looks as good as new; $335; terms. Hudson Garage, 338 Chestnut st., Sewickley, Pa. Phone Sewickley 1275.

STUDEBAKER ROADSTER, 1925 MODEL IN FINE CONDITION; MOTOR, UPHOLSTERY, RUBBER ARE FINE; NEW PAINT; $101 DOWN, $18 PER MONTH FOR 10 MONTHS. PINKERTON MOTOR, 1940 BRIGHTON ROAD, N. S. FAIRFAX 3427.

STUDEBAKER 1927 Sedan, Commander model, good paint and tires, like new; must sell at once; price $795; terms. See Crowley, 453 North Craig st., or phone Mayflower 6045.

STUDEBAKER SEDAN, 1925 MODEL; UPHOLSTERY, RUBBER AND MOTOR IN FINE CONDITION; LOW MILEAGE; $111 DOWN, $20 PER MONTH FOR 10 MONTHS. PINKERTON MOTOR, 1940 BRIGHTON RD. FAIRFAX 3427.

3 CONVENIENT USED CAR MARKETS

Thousands of miles of unused transportation remain in these cars and you will be delighted at their new appearance. COME SEE THESE VALUES TODAY.

LOT No. 1
PENN & HAY ST., WILKINSBURG.
CHURCHILL 1548.

'24 CADILLAC SEDAN	$475
'24 OLDSMOBILE TOURING	100
'25 BUICK SEDAN	425
'28 CHEVE SEDAN	450
'26 CHANDLER COACH	325
'25 CHANDLER COACH	175
'26 ESSEX COACH	150
'27 ESSEX COACH	375
'23 JORDAN SEDAN	100
'24 MAXWELL TOURING	50
24 NASH COUPE	275
'28 OLDS. COACH	700
'27 OLDS. COACH	425
'27 OLDS. LANDAU	475
'28 E. OLDS. COACH	525
'27 OLDS. SEDAN	475
'25 STUDE SEDAN	325
'28 CHRYSLER SPT. COUPE	635
'27 INDIAN MOTORCYCLE	175
'25 MAXWELL COUPE	100
'23 BUICK TOURING	100
'24 CHEVE TOURING	75
'28 F. OLDS. SEDAN	700

MAIN BLDG.
BAUM & BEATTY,
HILAND 1201.

'24 BUICK COUPE	$350
'29 CHEVROLET COUPE	575
'28 ERSKINE ROADSTER	475
'26 BUICK SEDAN	450
'27 CHEVE COACH	325
'27 CHEVE LANDAU	325
'26 CHEVE LANDAU	250
'26 CHANDLER COUPE	325
'26 DODGE SEDAN	275
'26 OAKLAND COUPE	300
'27 OLDS. COACH	425
'28 E. OLDS. COACH	525
'27 OLDS. LANDAU	475
'27 OLDS. SEDAN	450
'28 F. OLDS. COACH	700
'28 OLDS. COUPE	675
'28 DURANT SEDAN	450
'26 OLDS. SEDAN	350
'27 BUICK MASTER COUPE	685
'27 CHANDLER COUPE	475
'27 PONTIAC LANDAU	300
'27 OAKLAND LANDAU	450
'27 STUDEBAKER SEDAN	675
'28 CHEVROLET COACH	450
'27 PONTIAC COUPE	375
'26 CHRYSLER COACH	325
'28 OLDS F SEDAN	750
'26 ESSEX COACH	135
'27 OLDS COUPE	450
'26 DODGE COUPE	340

LOT No. 2
WEST CARSON ST.,
Opposite Glory Barn,
Near Point Bridge.

'25 BUICK SEDAN	$400
'24 DODGE TOURING	75
'27 OLDS COUPE	450
'27 CHEVE COACH	325
'26 DODGE SEDAN	350
'28 ESSEX COACH	400
'28 ESSEX SEDAN	475
'27 HUDSON COACH	475
'26 JEWETT COACH	300
'25 NASH COACH	325
'24 NASH SEDAN	300
'26 OAKLAND SEDAN	300
'28 E. OLDS. COACH	450
'27 OLDS. LANDAU	475
'27 OLDS. COACH	350
'27 OLDS. SPT. TOURING	375
'28 STAR COACH	425
'27 PONTIAC COUPE	325
'27 CHEVE SEDAN	350
'28 F. OLDS. COACH	675
'26 CHEVE COACH	200
'23 BUICK SEDAN	200
'26 ESSEX COACH	175
'27 OLDS. SEDAN	450
'23 DODGE SEDAN	180
'25 STUDEBAKER SEDAN	325
27 DODGE COUPE	375

Let a Ride Decide. Our Reputation Is Your Protection.

OLDSMOBILE PITTSBURGH CO.
Open Sunday and Evenings. Liberal Terms.

THERE IS A DIFFERENCE IN BUYING A GOOD USED CAR

Chrysler 70 Cpe.	$850	Dodge Sedan	$475
Stude. Dict. Sed.	800	Peerless Sedan	600
Buick Std. Sedan	650	Chandler Sedan	200
Chrysler 70 Brm.	750	Nash Coach Spe.	800
Chrysler 70 Sed.	900	Chrysler 62 Rdst	500
Stearns Sedan	325	Nash Spec. Cpe.	650
Oakland Sedan	550	Chrysler 72 Sed.	1200

BRING YOUR TITLE WITH YOU.
Open Eves. 10 P. M.
Samson Motor Co.
USED CAR DEPARTMENT,
4647 BAUM BLVD. Mayflower 2304.

BRAND NEW 6

At a saving of $200 to you, a 1929 Dodge Senior 6 Brougham (2-door) completely equipped. All nickel parts are chronium plated, this car is slightly shop worn; carries new car guarantee; your car traded. Terms one-third (⅓) down. FRANK D. SAUPP, INC., 5920 Penn ave. Dodge Dealer, Hiland 5720.

Real Values in A-1 Used Cars

1928	Chevrolet Coach	$425
1928	Chevrolet Sedan	475
1928	Chevrolet Coupe	400
1928	Chevrolet Imp. Lan. Sedan	550
1927	Chevrolet 4-Ton Truck	350
1926	Chevrolet 1-Ton Truck	275
1927	Chevrolet Coupe	275
1917	Chevrolet Coach	300
1927	Chevrolet Landau Sedan	300
1927	Dodge Sedan	450
1926	Chevrolet Sedan	200
1926	Chevrolet Coach	200
1926	Chevrolet Coach	150
1926	Durant Touring	50
1924	Rickenbacker Touring	100
1924	Chevrolet Coupe	50
1924	Oakland Coupe	75
1925	Chevrolet Coach	125
1925	Willys-Knight 4-pass. Coupe	200
1926	Essex Coach	125
1924	Hupmobile Coupe	100
1925	Nash Coach	150

COCHRAN CHEV. CO., 428 Penn Ave., Wilkinsburg. Pen. 0563.

STUDEBAKER Coach, 1924; mechanically perfect; a bargain; $200. Suburban Motor. LA. 2986.

HELLO, BARNEY,
YOU OLD SPEED DEMON! I SAW THE SNAPPIEST STRAIGHT 8 STUTZ SEDAN AT THE FRANKLIN CO., 453 N. CRAIG. IT LOOKS LIKE NEW AND ONLY $1,175. GO OVER AND SEE IT TODAY. EASY TERMS, TOO.
YOUR FRIEND HARRY.

STUTZ 1926 SEDAN.
5-pass.; beauty, safety and economy are combined in this car. A car that any family will be proud to own; $1,300; terms. Open evenings.
HOEVELER-STUTZ CO., "Used Car Dept."
Center and Negley aves. Schenley 4495.

WILLYS-KNIGHT SEDAN.
5-pass., battleship grey Duco finish, good tires; can't tell car from new; terms. Franklin Co., 6045 Mayflower, 453 N. Craig st.

WILLYS-KNIGHT, 1925, 3-door coupe, $350; A-1 cond.; new rubber. LE 4488.

YOUR CHOICE AT $50.
1923—Chevrolet Tour., good condition
1924—Chevrolet Coupe, new tires.
1924—Ford Coupe.
1923—Studebaker light 6 Touring.
1926—Ford Roadster, box body.
1927—Ford ton truck.
See Mr. White at C. E. Moody Motor, 519 Water st. Court 0456.

AUTOMOBILE BUYERS
We handle deferred balances on monthly payment plan for individuals.
Automobile Finance Company,
5526 Penn Avenue Pittsburgh, Pa.

READY cash for your car. Mr. Boyd, 1212 Forbes st.

TAKE IT TO BENNETT'S AUTO WRECKERS

You, old cars and trucks: highest prices paid, regardless of year, model or make.
SEE US FIRST
For lowest prices on parts for any make of car or truck; complete selection. A FULL LINE OF PARTS FOR ALL MAKES OF CARS AND TRUCKS THAT HAVE BEEN DISCONTINUED
BENNETT BROTHERS
GRANT AND WATER STS.
Phone Court 0351—3252
MAIL ORDERS—24-HOUR SERVICE
PLANT NO. 2.
5100-5220 Center ave. Montrose 0911
PLANT NO. 3.
1617-1701 West Carson St. Court 2294.

Lot of Cars and Trucks IN OUR LOT
$50 to $500
All Makes and Models. Open Day and Night.
R. E. Loughney Motor, 5556 Center Ave.

Trucks & Tractors 95

SAUPP'S TRUCKS

1927	DODGE PANEL ¾ TON	$425
1927	CHEVROLET PANEL 1 TON	295
1927	CHEVROLET PANEL 1 TON	395
1925	DODGE PANEL ¾ TON	225
1926	DODGE PANEL ¾ TON	395
1924	WHITE CANOPY ¾ TON	225
1925	DODGE PANEL ¾ TON	195
1926	CHEVROLET PANEL ½ TON	195
1925	DODGE STAKE 1½ TON	395
1926	DODGE PANEL 1 TON	395
1927	CHEVROLET PANEL ½ TON	295
1926	DODGE PANEL ¾ TON	295
1928	DODGE PANEL 6-CYL. ¾ TON	895
1927	GRAHAM CANOPY 1 TON	750
1926	DODGE CANOPY 1 TON	425
1926	DODGE GRAHAM STAKE 2 TON	850
1924	WHITE STAKE 2 TON	495
1924	DODGE SCREEN ¾ TON	225
1928	G. M. C. PANEL 1 TON	550
1926	FORD PANEL ½ TON	135
1927	DODGE PANEL ¾ TON	395
1927	GRAHAM EXPRESS 1½ TON	495
1928	STUDEBAKER 6 PANEL ¾ TON	650

TERMS TRADES
Frank D. Saupp, Inc.,
USED TRUCK DEPT.
5910 PENN AVE.
Hiland 5720
BRANCHES AT
118 E. Pittsburgh St., Greensburg
259 E. Fayette St., Uniontown

TRUCK BARGAINS
Ford, Model A truck, dual transmission, steel body, open express, $550. Easy terms.
Star & Pontiac panel trucks, good for laundry or cleaners.
1-ton Dodge, 1926, $185.
Chev., 1927, stake body, $300.
Many Fords—Terms.
4612 FORBES ST. Schenley 0504.

$750 BUYS
White Truck, 2-ton, dual wheels, pneumatic tires, closed cab, express body 13x6, rack and tarpaulins, perfect mechanical condition. Best value in Pittsburgh at this price.
R. E. Loughney Motor,
5556 Center Ave. Montrose 4041.
Open Evenings.

1926 CHEV. 1-ton truck, completely overhauled, new tires, $275. Cochran Chev. Co., 428 Penn ave., Wilkinsburg. Pen 0563.

Trucks & Tractors 95

1928 CHEVROLET TRUCK
Open express, wide body, closed cab; mechanically o. k.; heavy duty tires; ready for work today.
MURDOCH CHEV. CO.,
3440 Forbes St. Mayflower 1291.

1927 CHEV. 1¼-ton truck, open express and closed cab, $350. Truck completely overhauled in our shop. New tires, motor guaranteed to be in A-1 condition. Cochran Chev., 428 Penn ave. Wilkinsburg. Pen. 0563.

USED TRUCKS
½-Ton to 2-Ton.
FRANK D. SAUPP, Inc.,
5920 Penn Ave., Pittsburgh, Pa.

1927 CHEV. 1¼-ton truck, canopy top body, truck in exceptionally good condition, low mileage. Price $300. Cochran Chev. Co., 428 Penn ave. Pen. 0563.

FORDS
Half and 1-ton trucks for all purposes; 50 to select from; $50 and up.
4612 FORBES ST. SCHENLEY 0504.

Automobile Accessories 96

SEE HARRY—At 5702 PENN AVE., before buying tires elsewhere. Mont. 8517.

Wanted, Automobiles 97

WANTED
Trucks and Tractors
Regardless of Make or Condition
We Pay CASH
We Carry a Big Stock of TRUCK PARTS
From 1 to 5 Ton
Woods Hydraulic Hoists
Steel Dump Bodies
SOLID TIRES and PARTS
Pitt Auto Wreckers,
3301 PENN AVE.
FISK 0334.

WE BUY FOR CASH
OR MAKE LOANS ON AUTOMOBILES
5910 Penn ave., E. E. Hi 2590

YOUR OLD CAR WANTED—See Edwards, Bigelow Blvd & Herron Mayflower 7900.

WILL BUY your automobile and pay cash. Morrowfield Auto Co., 2621 Murray ave.

Garages For Sale 99

EASY PAYMENT PLAN

Metal Garage Mfrs. A call will bring our representative. Phone Sterling 2273 Evenings: Perrysville 257-J.

BEYER MFG. CO., SYCAMORE ST., ETNA, PA.

DIAMOND GARAGES
ALL KINDS METAL, WOOD OR CONCRETE

They pay big returns on the investment. YOU NEED NO CASH

THE DIAMOND HARDWARE CO.
Phone Court 4796.
224 Fourth Ave. Pittsburgh, Pa.
Evenings, Franklin 5357 or 6081-J.

IDEAL BUILT
METAL, WOOD OR CONCRETE AS LOW AS $150
A REAL GOOD INVESTMENT
New Payment Plan.
NOBLE & HENDERSON,
FED. 1930. SUN. & EVES., FED. 0890
McKees Rocks, Pa.

Will build concrete block garages, single, $395; double, $650; cement flr. H. Kalson. Plaza bldg. AT. 7618. Eve.-Sun. HA. 4641.

GARAGES—Brick, cement block; reason prices. E. Tickner, Clark Bldg. AT. 1324.

2-CAR GARAGE, BLOCK OR BRICK. H. REINHART. MONTROSE 4400.

Dogs, Cats, Etc. 100

ONLY EXCLUSIVE DOG SHOP IN PGH. ALL BREEDS DOGS, INTERNATIONALLY KNOWN. ESTERADA PET SHOP, 8 FEDERAL ST. FAIRFAX 9925.

WILL gentleman who called Sewickley 1483 Monday about Boston terrier please call.

PEDIGREED St. Bernard, 3 yrs., female; loves children; Beauty. Coraopolis 1119.

BOSTON Ter. puppies; pedgrd. McGiffen Kennels, Frkstwn rd. Oakmont 6111-R-21.

BEAUTIFUL white collie puppy; pedigreed, female; sacrifice at $20. Lehigh 6582-J.

MENTION THE SUN-TELEGRAPH WHEN ANSWERING ADVERTISEMENTS.

Horses, Cows, Etc. 101

FOR SALE and trade, 40 head draft horses beginning May 6, 1929. Also Shetland ponies and mine mules; on stock farm one mile from Freeport, Pa. Grant Shuster.

FRESH GUERNSEY COW, CHEAP. CALL CARRICK 1753.

MENTION THE SUN-TELEGRAPH WHEN ANSWERING ADVERTISEMENTS.

Farm, Garden Supplies 103

ALL KINDS of vegetable and flower plants, 2nd flr., Pgh. market. See Wm. Beckert.

MENTION THE SUN-TELEGRAPH WHEN ANSWERING ADVERTISEMENTS.

LOANS $10 to $300

2½% LOANS

You save One Per Cent a Month by borrowing from HOUSEHOLD.

HERE IS THE COST:
ON LOANS PAYABLE IN 20 EQUAL MONTHLY PAYMENTS.

Amount of Loan.	Average Monthly Cost.
$100	$1.32
$200	2.63
$300	3.94

Other amounts $50 to $300 at same rate.

Loans may be paid in full at any time, and you will only be charged for the actual time you keep the money. You get the full amount in cash; no deductions of any kind.

NO ENDORSERS. NO EMBARRASSING INQUIRIES

Household Finance Corporation

ROOM 505 ARROTT BLDG.
N. W. Cor. Fourth and Wood St.
Court 2890
1601 FIRST NAT'L BANK BLDG.
511 Wood St.
Atlantic 1198.
315 PARK BUILDING,
Cor. 5th Ave. and Smithfield St.
Atlantic 0735.

LOANS

UP TO 300 DOLLARS ON YOUR NOTE
AT LAWFUL INTEREST. NO FEES—NO BONUS.

PERSONS owning furniture, real estate or with salaried position accommodated. 24-hour service. Repayment arranged to suit borrower's requirements. A quick, dignified and confidential assistance. Our methods cheerfully explained. If you cannot call in person, write or telephone and our representative will see you.

Our Business Makes Friends
INTERSTATE COLLATERAL LOAN CO.
200 ARROTT BLDG.
COR. FOURTH & WOOD ST.
TELEPHONE COURT 3258.

Do You Need Money?
GET IT FROM US
At 2½% Per Month
ASK ABOUT OUR BONUS PLAN.
Family loans. Absolute privacy. Prompt and courteous service. Up to $300. No extra charges.
OWNED AND OPERATED BY PITTSBURGH PEOPLE.
ECONOMY FINANCE CORPORATION,
208 Clark Bldg., 2nd Floor,
7th & Liberty. AT. 0546-7.

Sound Financing For the Workingman
Your automobile or furniture is ample security. No indorsers.
CALL, WRITE OR PHONE.
Empire Finance Co.,
602 Park Bldg.,
Corner 5th & Smithfield St. At. 8578.

BORROW FROM US
Transactions Private
Loans on Furniture up to $300.
Peoples Loan Co.
814 Empire Building,
LIBERTY AVE. & STANWIX ST.
Tele. Atlantic 3574.

Come to Us for Money
QUICKEST SERVICE IN THE CITY. LOANS MADE ANYWHERE.
$10 to $300; cost fixed by law; easy monthly repayments, no fees or extra charges; strict privacy.
PHONE Atlantic 4-8-9-4.
AMERICAN LOAN CO.,
Room 515 Pittsburgh Life Building, Sixth St. and Liberty Ave.; open 8:30 to 5. Saturday 8:30 to 1.

LOANS
To Those Who Need $10 to $300
On Furniture or Note
Payments of 20 Months or Less.
Call, Write or Phone
Conservative Credit System
604 LAW & FINANCE BLDG.
429 Fourth Ave. Atlantic 7026.

MENTION THE SUN-TELEGRAPH WHEN ANSWERING ADVERTISEMENTS.

CLEAN-UP • PAINT-UP

Firms Listed Below Represent Dependable Pittsburgh Craftsmen and Merchants, Who Will Competently Handle Your Spring Renovating and Repairing.

Awnings

G. A. POERCHKE,
American & Balph ave., Bellevue. LI. 2259.
"Awnings make the home complete."

Builders Supplies

PAINTS! WALL PAPER! SHINGLES! ROLL ROOFING!
BUY DIRECT FROM FACTORY DISTRIBUTOR below wholesale any quantity. Wholesale. Retail. Save up to 50%. Quality first class goods only. Pure linseed oil 75c gal. bbls. Less then bbls., 85c gal. Prepared paints, 75c gal. up. Varnishes, Stains, Grounds, $1.50 gal. up. Shellacs, Enamels, $2.50 gal. up. Carloads new wall paper, 3c roll up. Roll Roofing, 75c roll up. Shingles, $2.95 square up. Brushes, ladders, building paper. Mail, phone orders filled. See or write us first before you buy at any price. PITTSBURGH JOBBING CO., 2139 Fifth Ave. Grant 7936 & 335 Water st. Court 9109.

Roof Fix—$1.10 Gal.
Asbestos mixed, sure cure for leaky roofs; no labor; brush it on; guaranteed 10 years. BUY DIRECT; SAVE 40%-50% SHINGLES, rollroofing, plasterboard, paint, varnishes stains, direct to you, factory prices. Mail, phone orders promptly filled; satisfaction guaranteed or money back. U. S. ROOFING AND PAINT, 1301-03 Penn ave. AT. 8158.

BUILDING MATERIAL
All kinds at sacrifice prices at our lot "FREE BRICK"
OMSLAER WRECKING CO., INC.,
Cedar 1340. 1300 River Ave., N. S.
Between 16th & 30th St. Bridge.

Carpet Cleaning

$4.00—Special 9x12 Rugs dry cleaned and scoured. Call-delivered. Cedar 0791-R.

Garage Builders

PITTSBURGH'S LEADING GARAGE BUILDER, BLOCK OR BRICK. H. REINHART. MONTROSE 4400.

Housecleaning

HOUSECLEANING, all kinds, contract, exp. col. man. Call Mays, May 5262.

PAPER cleaning — And wall washing; work guaranteed. Call Grant 2815-J.

Carpenters

CARPENTER and painting work of all descriptions. Fairfax 6360.

Re-Shingling

Reshingle Your Home
Reshingle your home the Universal way. It's easy and the cost is low. Estimates furnished; 10 per cent down. Give us a call.
Universal Heating & Supply Co.
601 STANDARD LIFE BLDG.
COURT 2189.

Painting and Interior Decorating

PAINTING done by experts. Reasonable. Also carpenter work. Estimates furnished. Work guaranteed. Call Fairfax 6360.

Wall Paper Cleaning

PAINTING, decorating, wall paper cleaning, wall washing, wall paper removed, day or contract; estimates given. WA. 0296.

WALL paper cleaned. Penhurst 4396-M.

Wiring, Repairing, Supplies

WIRING—Eight outlets and fixtures, $65. Inspection guaranteed. Cedar 1766-J.

Windows & Housecleaning

I DO ALL kinds of odd jobs around the house. Grant 7766-R. J. W.

Exterminating

BED BUGS—ROACHES
Exterminated by latest scientific Killsemol Gas System. Work guaranteed for one year. No Kill—No Pay—That's our Way.
GILBERT MFG. CO.,
6369 Frankstown Ave. Hiland 0745-2785-R.

ALL Insects, Rats and Mice thoroughly exterminated. All work guaranteed. 30 years' experience. J. Albert Odell, Mgr. METROPOLITAN EXTERMINATING CO. 208 Grant St. Court 2076.

MOTH, Roaches, bedbugs, rats, mice, completely exterminated. All work guaranteed. 25 years of practical work. KEYSTONE DISINFECTING CO., 104 West Erie St. Linden 9318.

Paper Hangers

ALTERING, repairing, painting, contracting of any kind; paperhanging my specialty; special for May. Phone for "Hustler," Fairfax 9754.

Sand and Gravel

FOR that Driveway: Sand, gravel, red dog, cinders, W. & R. coal. Car. 0616-1465.

Household

WASHING MACHINES
$45 and up, all in A-1 condition. Floor samples and demonstrators, consisting of Coffield, Universal, Laundryette, Prima and Thor. For sale at
MODERN APPLIANCE CO.
636 Liberty Ave.

Cleaners and Dyers

WINDOW SHADES
Cleaned like new. Acme proc. MO. 9194.

Roofing and Tinning

ROOFING 90c & $1.25, plasterboard 2½c, shingles 3.50, asphalt coat'g 35c. AT. 7430

Painters, Painters' Supplies

WHEELER'S PAINTS AND VARNISH.
115 WEST OHIO ST., N. S.

A. F. BARCHE, painter, wall decorations, 22 W. N. Diamond st., N. S. FA. 5847.

PAINTER—Colored interior work. Guaranteed. Reasonable. Hiland 1971-J.

PAINTING, plastering, wall washing; colored; guaranteed. Grant 2053-R.

Nurseries

Valley Heights Nursery
HULTON ROAD OAKMONT 1216-M.
Plans suggest planting. Graduate landscape architect at your service.

Storage

SHANAHAN FIREPROOF STORAGE WAREHOUSES
For Household Goods, Furniture Moving.
3460 Fifth Ave.—7535 Penn Ave.
Telephone Mayflower 7800.

Repairing, Cleaning Ranges and Furnaces

MODERN Cooking Ranges sold, repairing any make range or furnace.
THE GRAFF COMPANY,
945 Liberty Ave. Telephone 8989.

Loans on Jewelry 83

We can help while storing FURS
Thousands avail themselves of this service yearly. They borrow money while getting the benefit of our fur storage facilities. Special low rates include storage.
6% Yearly Interest on DIAMONDS, LISTED STOCKS, JEWELRY, LISTED BONDS, WATCHES, FURS, SILVER
½% per month to 2½% storage. Yearly loans with renewals or monthly repayments. Furs—special rates. Modern Bank-like methods. Ladies especially, appreciate our courteous service.
JOS. DeROY & SONS
Diamond Loan Association
(10 Loan Companies Combined)
311 Smithfield St. Entire Building. Opposite Postoffice. Use Elevators.
Original Location ¾ Century

LOANS AS LOW AS 1% ON DIAMONDS
WATCHES, JEWELRY, STOCKS AND BONDS. We also loan at low rates on SILVERWARE, CAMERAS, GUNS, FURS, TOOLS, TRANSIT, MUSICAL INSTRUMENTS. Old Gold, Silver and Platinum Bought.
GALLINGER'S, 929 LIBERTY AVE. Phone Atlantic 5207. Established 1854

You Can Get Money At a New Low Rate
DIAMONDS, WATCHES, JEWELRY OR LISTED STOCKS AND BONDS. Absolute Privacy. No Store Connected. Monthly Paym'ts. Unlimited Renewals.
ECONOMY FINANCE CORPORATION, 208 CLARK BLDG., 2ND FLOOR, 7TH & LIBERTY—ATLANTIC 0546-7.

LOW RATE LOANS On Diamonds and Stocks
OLD RELIABLE COMPANY. Real Loan Office. No Pawn Shop.
Interstate Collateral Loan Co., 200 ARROTT BLDG. Cor. Fourth Ave. and Wood St.

Loans on Automobiles 84

Need Money ON YOUR AUTOMOBILE?
Your title can be used to obtain funds for any purposes. YOU CONTINUE TO USE THE CAR. Small unpaid balances paid off or re-financed. ANY AMOUNT UP TO $1,000
INTEREST AT 6% on unpaid balances.
Call, write, phone Atlantic 6025
Pgh. Finance Corp.
504 American Bank Building, Grant St. at Sixth Ave.

Confidential Financial Help
Can be had by using your certificate of title to your car. Unpaid balance refinanced. Any sum. Write S R G. at P. O. Box 1485, Pittsburgh.

FINANCIAL ASSISTANCE.
Can be secured by anyone owning a clear title to a car or where unpaid balance is small. 6% interest. Phone Atlantic 6428.

Legal Notices 107

SHERRIFF, LINDSAY, WEIS & HUTCHINSON, Attorneys-at-Law, 1406 Law & Finance Bldg., Pittsburgh, Pa.
Notice is hereby given that an application will be made to the Governor of Pennsylvania on the 14th day of May, 1929, by O. M. Kaufmann, A. G. Rieck, J. D. Condon, Theodore Taney and Robert E. Dake, under the Act of Assembly entitled, "An Act to provide for the incorporation and regulation of certain corporations," approved April 29, 1874, and the supplements thereto, for the charter of an intended corporation to be called Pittsburgh Airplane Sales Corporation, the character and object of which is purchasing, selling, trading or exchanging airplanes, airships, motors, parts, accessories and equipment, and the repair replacement and storage of airplanes, airships, motors, parts, accessories and equipment, and for these purposes to have, possess and enjoy all the rights, benefits and privileges of said Act of Assembly, and supplements thereto.
SHERRIFF, LINDSAY, WEIS & HUTCHINSON, Solicitors.

MAURICE CHAITKIN, Attorney-at-Law, Bakewell Bldg.
Notice is hereby given that letters of administration on the estate of Julius H. Toupet, otherwise known as J. H. Toupet, deceased, late of Pittsburgh, Allegheny County, have been granted to the undersigned, to whom all persons indebted to said estate are to make immediate payment, those having claims or demands against same will make them known without delay.
COMMONWEALTH TRUST COMPANY OF PITTSBURGH, Administrator. 312 Fourth Ave., Pittsburgh, Pa.

RALPH P. TANNEHILL, Attorney-at-Law, 610 Berger Bldg., Pittsburgh, Pa.
In the Court of Common Pleas of Allegheny County, Pennsylvania, ss. No. 1915, January Term, 1928. Mary E. Mason vs. Ira B. Mason, in divorce a vinculo matrimonii: To Ira B. Mason, respondent: Take notice that above case is at issue and will be tried by said court at the City-County Building, Pittsburgh, Pa., when called in its turn, or as soon thereafter as suits the convenience of the court.
RALPH P. TANNEHILL, Attorney for Libellant.

M'KENNA & M'KENNA, Attorneys-at-Law, 2503 Grant Bldg.
Notice is hereby given that letters of administration c. t. a., on the estate of John Conway, deceased, late of Pittsburgh, Allegheny County, have been granted to the undersigned, to whom all persons indebted to said estate are to make immediate payment, those having claims or demands against same will make them known without delay.
JAMES F. CONWAY, Administrator c. t. a. 5715 Harvard St., East Liberty, P. O., Pittsburgh, Pa.

A. W. FORSYTHE, Attorney-at-Law, 1010 Berger Bldg., Pittsburgh, Pa.
Notice is hereby given that letters of administration on the estate of Nettie M. Cochrane, deceased, late of Pittsburgh, Allegheny County, have been granted to the undersigned, to whom all persons indebted to said estate are to make immediate payment, those having claims or demands against same will make them known without delay.
GEORGE A. COCHRANE, JR., Administrator. 1232 Columbus ave., Pittsburgh, Pa.

CHARLES A. LEWIS, Attorney-at-Law, 518 Berger Bldg., Pittsburgh, Pa.
In the Court of Common Pleas of Allegheny County, Pennsylvania, ss: No. 2523 July Term, 1927, Luka Hrvacic vs. Anna Hrvacic, in divorce a vinculo matrimonii: To Anna Hrvacic, respondent: Take notice that above case is at issue and will be tried by said court at the City-County Building, Pittsburgh, Pa., when called in its turn, or as soon thereafter as suits the convenience of the court.
CHARLES A. LEWIS, Attorney for Libellant.

STANTON C. FOGIE, Attorney-at-Law, Standard Life Bldg.
Notice is hereby given that letters of administration on the estate of Wessley Wallace, deceased, late of Allegheny County, have been granted to the undersigned, to whom all persons indebted to said estate are to make immediate payment, those having claims or demands against same will make them known without delay.
LESTER F. LIGHTFOOT, Administrator. Box 15, Port Perry, Pa.

PAUL J. O'DONOVAN & VINCENT A. BALDAUF, Attorneys-at-Law, 1319 Park Bldg., Pittsburgh, Pa.
Notice is hereby given that letters testamentary on the estate of Thomas L. Boyle, deceased, late of Pittsburgh, Allegheny County, have been granted to the undersigned, to whom all persons indebted to said estate are to make immediate payment, those having claims or demands against same will make them known without delay.
EDWARD J. BOYLE, Executor. 434 Island avenue, McKees Rocks, Pa.

REBECCA L. DAVIS, Attorney-at-Law, Berger Bldg., Pittsburgh, Pa.
In the Court of Common Pleas of Allegheny County, Pennsylvania, ss: No. 2313, January Term, 1929. Andy Gehlert vs. Theresa Gehlert, in divorce a vinculo matrimonii: To Theresa Gehlert, respondent: The subpena and alias subpena in the above case having been returned non est inventus, you are hereby notified and required to appear in said court on the first Monday of June, A. D., 1929, to answer the petition and libel filed in said case.
ROBERT H. BRAUN, Sheriff.

H. L. HEGNER, Attorney-at-Law, 606 Berger Bldg.
Notice that letters testamentary on the estate of Joseph Hertrich, deceased, late of Pittsburgh, Allegheny County, have been granted to the undersigned, to whom all persons indebted to said estate are to make payment, those having claims will make them known to
MARY ANN NOLF, Executrix. 931 Warrington Ave., Pittsburgh, Pa.

SAVE time and trouble looking at all the places to rent. That is what the Rental Ads will do.

Legal Notices 107

WARD BONSALL, Attorney-at-Law, 71 St. Nicholas Building, Pittsburgh, Pa.
Notice is hereby given that an application will be made to the Board of Pardons at Harrisburg, Pennsylvania, on Wednesday, May 15, 1929, at 9 a. m. (Eastern Standard time), or as soon thereafter as suits the convenience of the said Board, for a pardon for Fred G. Winf, who was convicted at Nos. 23, 27, 28, 29 and 30, February Sessions, 1928, of the Court of Quarter Sessions of the Peace of Allegheny County, of the crimes of breaking and entering a dwelling house in the day time with intent to commit a felony, aggravated assault and battery, pointing a revolver, attempted extortion and carrying concealed revolver, and sentenced on February 17, 1928, to undergo an imprisonment in the Western Penitentiary of not less than 2½ years nor more than five years. All persons interested in the above application may appear at the time and place stated, and they will be heard.
WARD BONSALL, Attorney for Petitioner.

CHARLES M. CHRISTLER, Attorney-at-Law, 706 Frick Bldg., Pittsburgh, Pa.
No. 14378 in Bankruptcy.
In the District Court of the United States for the Western District of Pennsylvania, John H. Wilkins, individually and trading as Superior Coal & Coke Company, of Allegheny County, Pennsylvania, a bankrupt under the Act of Congress of July 1, 1898, having applied for a full discharge from all debts provable against his estate under said Act, notice is hereby given to all known creditors and other persons in interest, to appear before the said Court at Pittsburgh, in said District, on the 5th day of June, 1929, at 10 o'clock in the forenoon to show cause, if any they have, why the prayer of the said petitioner should not be granted.
J. WOOD CLARK, Clerk.

HOWARD NEELY, Attorney-at-Law, 609 Plaza Bldg.
Notice is hereby given that letters testamentary on the estate of Mary Coyne, deceased, late of Pittsburgh, Allegheny County, have been granted to the undersigned, to whom all persons indebted to said estate are to make immediate payment, those having claims or demands against same will make them known without delay.
PHILIP A. COYNE, Executor. 307 Halket St., Pittsburgh, Pa.

RALPH H. DEMMLER, Attorney-at-Law, 601 Plaza Bldg.
Notice is hereby given that letters testamentary on the estate of Bessie B. Ladley, deceased, late of Pittsburgh, Allegheny County, have been granted to the undersigned, to whom all persons indebted to said estate are to make immediate payment, those having claims or demands against same will make them known without delay.
HARRY BRIGHT, Executor. R. D. No. 1, Allison Park, Pa.

Notice is hereby given that letters testamentary on the estate of Breese M. Dickinson, deceased, late of Pittsburgh, Allegheny County, have been granted to the undersigned, to whom all persons indebted to said estate are to make immediate payment, those having claims or demands against same will make them known without delay.
COMMONWEALTH TRUST CO. OF PITTSBURGH, Executor. 312 Fourth Ave., Pittsburgh, Pa.

HERBERT E. PILGRIM, Attorney-at-Law, 1027 Carnegie Bldg.
Notice is hereby given that letters of administration on the estate of Lillie May Kohl, otherwise known as Mrs. Val Kohl, deceased, late of Pittsburgh, Allegheny County, have been granted to the undersigned, to whom all persons indebted to said estate are to make immediate payment, those having claims or demands against same will make them known without delay.
CARL C. KOHL, Administrator. 135 Academy Ave., Mt. Lebanon, South Hills Branch, Pittsburgh, Pa.

HERBERT E. PILGRIM, Attorney-at-Law, 1027 Carnegie Bldg.
Notice is hereby given that letters testamentary on the estate of John Taylor, deceased, late of Pittsburgh, Allegheny County, have been granted to the undersigned, to whom all persons indebted to said estate are to make immediate payment, those having claims or demands against same will make them known without delay.
MARY EDNA BUBENHEIM, ANNA T. MAGILL, Executrices. 611 Wentzel Ave., Pittsburgh, Pa.

JOHN B. NICKLAS, JR., Attorney-at-Law, 1430 Park Bldg., Pittsburgh, Pa.
In the Court of Common Pleas of Allegheny County Pennsylvania, ss: No. 3320, October Term, 1928. George C. Brown vs. Grace M. Brown, in divorce a vinculo matrimonii: To Grace M. Brown, respondent: Take notice that above case is at issue and will be tried by said court at the City-County Building, Pittsburgh, Pa., when called in its turn, or as soon thereafter as suits the convenience of the court.
JOHN B. NICKLAS, JR., Attorney for Libellant.

WM. M'DOWELL, Attorney-at-Law, 308 Bakewell Bldg.
Notice is hereby given that letters of administration on the estate of Mary Scott, deceased, late of Wilkinsburg, Allegheny County, have been granted to the undersigned, to whom all persons indebted to said estate are to make immediate payment, those having claims or demands against same will make them known without delay.
MARION WOHLGEMUTH, Administratrix. 408 West St., Wilkinsburg, Pa.

FREDERICK C. GROTE, Attorney-at-Law, 506 Frick Building.
Notice is hereby given that letters testamentary on the estate of Johanna Healy, deceased, late of Pittsburgh, Allegheny County, have been granted to the undersigned, to whom all persons indebted to said estate are to make immediate payment, those having claims or demands against same will make them known without delay.
JOSEPH A. GUTHRIE, Executor. 4103 Windsor St., Pittsburgh, Pa.

P. A. LOVE, Attorney-at-Law, 908 Park Bldg.
Notice is hereby given that letters of administration d. b. n., on the estate of James J. Crowe, deceased, late of Pittsburgh, Allegheny County, have been granted to the undersigned, to whom all persons indebted to said estate are to make immediate payment, those having claims or demands against same will make them known without delay.
ANNA MAGINN, Administratrix. P. O. Box 131, Castle Shannon, Pa.

Official—County 112

ALLEGHENY COUNTY, PA., DEPARTMENT OF PUBLIC WORKS.
Pittsburgh, Pa., April 26, 1929.
Separate and sealed proposals will be received at the Office of the County Controller of Allegheny County until 9:00 o'clock a. m., (Eastern Standard Time), Tuesday, May 14, 1929, and will be opened by the County Commissioners one hour later for making the following improvements:

FOR BUREAU OF BRIDGES.
16th Street Bridge, No. 5, Allegheny River—Repaving portions of the roadway.
Paving approaches to Pennsylvania Railroad Bridge No. 341.13x on East Pittsburgh and McKeesport boulevard in North Versailles Township. Construction of 3" Vitrified Brick Paving on 8" Plain Concrete Base Course for a width of 18 feet and a length of approximately 852 feet.
Test borings at site of Moss Side Boulevard.
Separate and sealed proposals will also be received at the Office of the County Controller of Allegheny County until 10:00 o'clock a. m., (Eastern Standard Time), Tuesday, May 14, 1929, and will be opened by the County Commissioners for the following improvements:

FOR BUREAU OF ROADS.
TARENTUM AND CULMERVILLE ROAD (New Construction) Frazier Township. Beginning at the end of the present improved Tarentum and Culmerville road in a northwestwardly direction to the unimproved Millerstown-Creighton road in Frazier Township. For the construction of reinforced cement concrete pavement 18 feet in width for a length of approximately 10,894 feet.
INGOMAR ROAD. (Highland Branch). (New Construction) McCandless Township. Beginning at the end of the present pavement of the Ingomar road—Highland branch at Jos. Mullen's property to the Perry Highway at Highland Station in McCandless Township. For the construction of reinforced cement concrete pavement, 18 feet in width, for a length of approximately 6,178 feet.
BRINTON AVENUE.
(Joint Improvement)—North Braddock and East Pittsburgh Borough. Beginning at the intersection of Brinton avenue and O'Connell Boulevard to the East Pittsburgh and McKeesport Boulevard bridge over Turtle Creek in North Braddock and East Pittsburgh Boroughs. For the reconstruction with plain cement concrete base course and Vitrified Brick pavement (Asphaltic Filler) 36 feet in width for a length of approximately 4,155 feet.

FOR BUREAU OF ARCHITECTURE.
Plumbing Work—New County Office Building, Diamond street, Ross street and Fourth avenue, Pittsburgh, Pa.
Heating and Ventilating Work—New County Office Building, Diamond street, Ross street and Fourth avenue, Pittsburgh, Pa.
Electrical Work—New County Office Building, Diamond street, Ross street and Fourth avenue, Pittsburgh, Pa.

MISCELLANEOUS.
Fuel oil for Asphalt Plants.
Furnishing Automatic Printer and Finishing Machine.
Specifications, Form of Contract, Instructions to Bidders, Proposal and Blue Print Copies of Letting Plans may be viewed at the Office of the Commissioners of Allegheny County.
Copies of the above data for use of bidders will be furnished upon application to the Contract Clerk in the Department of Public Works of Allegheny County, Room 103, 519 Smithfield street, Pittsburgh, Pa. Deposits in the amount of $5.00 each will be required for each set of blue print copies of the letting plans and specifications for all work, except that shown under the heading, "Bureau of Architecture." Plans and Specifications on Bureau of Architecture Contracts will be furnished to Heating, Electrical and Plumbing Contractors, ONLY. Prospective bidders will be required to make a deposit of $25.00 which will entitle them to two sets of plans and specifications. Receipts for said deposits will be given and the money refunded upon return of the plans and specifications in good condition and without marking within 10 days of the date bids are opened.
Proposals must be accompanied by a certified check for the amount fixed in the "Instructions to Bidders" as evidence that the bidder will accept and carry out the conditions of the contract in case of award.
The County Commissioners reserve the right to reject any or all bids.
ROBERT G. WOODSIDE, County Controller, Allegheny County.

Official—Miscellaneous 113

U. S. ENGINEER OFFICE, Huntington, W. Va.—Sealed proposals will be received until 3 p. m., June 6, 1929, and then opened, for constructing a 3-story and basement storage building at Marietta, Ohio. Further information on application.

Legal Notices 107

LOUIS & GEORGE LITTLE, Attorneys-at-Law, Fifth & Wylie aves., Pittsburgh, Pa.
In the Court of Common Pleas of Allegheny County, Pa. In re application of Michael Listinsky for discharge under the insolvent laws. No. 1145 July Term, 1929. To the creditors of the said petitioner: Please take notice that the petition of Michael Listinsky has been filed in the Court of Common Pleas of Allegheny County, at the above number and term, praying the said Court for the benefit of the insolvent laws of this Commonwealth and for a discharge thereunder, and that the said Court has fixed the 29th day of May, 1929, at 9:30 o'clock a. m., at the Court House, Pittsburgh, Pa., as the time and place for hearing said petition, when and where all persons interested may appear and be heard.
LOUIS & GEORGE LITTLE, Attorneys for Petitioner.

JAMES F. MALONE, JR., Attorney-at-Law, 300 Bakewell Bldg.
Notice is hereby given that letters of administration, c. t. a., on the estate of Hugh Kane, deceased, late of Pittsburgh, Allegheny County, have been granted to the undersigned, to whom all persons indebted to said estate are to make immediate payment, those having claims or demands against same will make them known without delay.
JULIA BERGER, Administratrix c. t. a. 219 Martin Ave., Mt. Lebanon, Pa.

Official—Pittsburgh 111

NO. 311.
AN ORDINANCE — Fixing the width and position of the sidewalks and roadway of Shady avenue, from the point of curve south of Caton street to Lilac street and providing for parking, sloping, construction of retaining walls and steps of that portion of Shady avenue lying without the line of the easterly sidewalk.
SECTION 1. Be it ordained and enacted by the City of Pittsburgh, in Council assembled, and it is hereby ordained and enacted by the authority of the same, That the width and position of the sidewalks and roadway of Shady avenue, from the point of curve south of Caton street to Lilac street be and the same are hereby fixed as follows, to-wit:
The westerly sidewalk shall have a uniform width of 10.0 feet and shall lie along and parallel the westerly line of the street.
The roadway shall have a uniform width of 30.0 feet and shall lie along and parallel the westerly sidewalk as above described.
The easterly sidewalk shall have a uniform width of 10.0 feet and shall lie along and parallel the roadway as above described.
The remaining portion of the street lying without the line of the easterly sidewalk as above described shall be used for parking, sloping, construction of retaining walls and steps.
SECTION 2. That any Ordinance or part of Ordinance, conflicting wth the provisions of this Ordinance, be and the same is hereby repealed, so far as the same affects this Ordinance.
Passed in Council April 29, 1929.
Approved May 3, 1929.
CHARLES H. KLINE, Mayor.
Recorded in O. B., Vol. 41, Page 320.

No. 308.
AN ORDINANCE — Authorizing and directing the Mayor and the Director of the Department of Public Works of the City of Pittsburgh to make, execute and deliver in the name of and for the City of Pittsburgh a contract with The Transverse Passenger Railway Company, Citizens Passenger Railway Company, Citizens Traction Company, Fort Pitt Traction Company, Consolidated Traction Company, and Pittsburgh Railways Company, as parties of the first part, and the City of Pittsburgh, as party of the second part, providing for the temporary abandonment of one of the tracks of the double track street railway on Water street, between Wood street and Smithfield street, as more fully set forth and described in said agreement.
SECTION 1. Be it ordained and enacted by the City of Pittsburgh, in Council assembled, and it is hereby ordained and enacted by the authority of the same, That the Mayor and the Director of the Department of Public Works of the City of Pittsburgh be and they are hereby authorized and directed to make, execute and deliver in the name of and for the City of Pittsburgh the following contract with The Transverse Passenger Railway Company, Citizens Passenger Railway Company, Citizens Traction Company, Fort Pitt Traction Company, Consolidated Traction Company, and Pittsburgh Railways Company, providing for the temporary abandonment of one of the tracks of the double track street railway on Water street, between Wood street and Smithfield street, and affix the seal of the City of Pittsburgh thereto.
ARTICLES OF AGREEMENT
MADE and entered into this.... day of ......, A. D., 1929, by and between THE TRANSVERSE PASSENGER RAILWAY COMPANY, CITIZENS PASSENGER RAILWAY COMPANY, CITIZENS TRACTION COMPANY, FORT PITT TRACTION COMPANY, CONSOLIDAED TRACTION COMPANY, and PITTSBURGH RAILWAYS COMPANY, all corporations of the Commonwealth of Pensylvania, hereinafter referred to collectively as "Railway Companies," parties of the first part, and the CITY OF PITTSBURGH, a municipal corporation of the Commonwealth of Pennsylvania, party of the second part.
WITNESSETH
WHEREAS—The Act of Assembly of the Commonwealth of Pennsylvania, pproved on the 3rd day of May, 1905, P. L. 379, authorizes the making of contracts between cities, boroughs and townships of the one part, and street passenger railway companies and motor power companies of the other part, "to secure the removal of any street railway tracks already laid, etc." and this contract is entered into pursuant to the provisions of the said Act of Assembly; and
WHEREAS—The City of Pittsburgh, did, by ordinance approved February 19, 1881, grant unto The Transverse Passenger Railway Company the right to enter upon, use and occupy, for the purpose of their railway, inter alia, the following streets: "Beginning at the corner of Grant and Water streets; thence by way of Water street to Wood street; thence along Wood street to Sixth avenue * * *," all in the City of Pittsburgh; and
WHEREAS—The Transverse Passenger Railway Company, by agreement, pursuant to the above recited consent ordinance, constructed the double track street railway now in use upon the streets and highways and over the route hereinafter more fully set forth and described; and
WHEREAS—The Transverse Passenger Railway Company, by agreement dated July 31, 1886, leased all of its property and franchises to Citizens Passenger Railway Company for a term of 99 years, and Citizens Passenger Railway Company, by agreement dated September 1, 1887, leased all of its property and franchises to Citizens Traction Company for a term of 98 years from August 1, 1887, and Citizens Traction Company, by agreement dated October 15, 1895, leased all of its property and franchises to Fort Pitt Traction Company for a term of 950 years from November 1, 1895, and by virtue of operating agreement dated May 1, 1908, between Fort Pitt Traction Company and Consolidated Traction Company, and an operating agreement dated December 30, 1901, between Consolidated Traction Company and Pittsburgh Railways Company, all of the property and franchises of the Fort Pitt Traction Company and Consolidated Traction Company are now in the possession of and being operated by said Pittsburgh Railways Company; and
WHEREAS—The City of Pittsburgh deems it necessary, for the public benefit and convenience, that the Railway Companies shall temporarily abandon one of the tracks of the double track street railway on the streets and highways, and over the route hereinafter more fully set forth and described, and cease to use the same, and is willing to keep said streets and highways free from street railway tracks, except to such extent as they may be occupied by the remaining track of the double track street railway, and the Railway Companies are willing to temporarily abandon one of the tracks of the double track street railway over the route as hereinafter described, on the terms and conditions hereinafter recited.
NOW, THEREFORE, THIS AGREEMENT WITNESSETH: That the parties hereto, in consideration of the mutual covenants and conditions herein recited, do mutually agree as follows, each binding itself, its successors and assigns, to the other, its successors and assigns.
FIRST. The Railway Companies agree that they will temporarily abandon one of the tracks of the double track street railway on Water street, between Wood street and Smithfield street, said track to be temporarily abandoned being more particularly described as follows:
BEGINNING in the northbound track on Wood street at right angles opposite a point in the east curb line of Wood street 41.45 feet northwardly as measured along the said curb line from its intersection with the north curb line of Water street; thence curving southeastwardly to and onto Water street 91.3 feet to a point of connection with the westbound track on Water street at right angles opposite a point in the north curb line of Water street, situated 31.8 feet as measured eastwardly along the said curb line from its intersection with the east curb line of Wood street.
BEGINNING again on Water street in the eastbound track at right angles opposite a point in the north curb line of Water street, situated 31.8 feet eastwardly as measured along the said curb line from its intersection with the east curb line of Wood street; thence eastwardly along Water street 542 feet more or less to a point of connection with other track of the company, which point is situated at right angles opposite a point in the north curb line of Water street, situated 47.25 feet as measured eastwardly along the said north curb line from its intersection with the east curb line of Smithfield street. All in the City of Pittsburgh, and will cease to operate street cars along and over said track for the term hereinafter mentioned.
SECOND. This agreement shall be in effect for 49 years from the date hereof, provided, however, that the Railway Companies, their successors and assigns, or any of them, shall have the right at any time previous to the end of the term above provided, if they deem it necessary for the improvement of the service, to reconstruct said railway track or any portion thereof, and the appurtenances upon said streets and highways, and to connect said railway track or so much thereof as may be reconstructed as provided for herein, with the railway tracks on the streets and highways of the said City in the same manner as they are connected at the date hereof, and shall have the same rights and privileges as they had before said track and appurtenances were removed, and this agreement, insofar as it affects any track reconstructed, shall thereupon terminate and be of no further effect. Upon the expiration of the term of this agreement, or the termination of the same for any reason, the Railway Companies may reconstruct said railway track and appurtenances upon said streets and highways in the said City of Pittsburgh in the same manner as they are connected at the date hereof, and with the same rights and privileges as they had before said track and appurtenances were removed.
In the event, however, that the entire railways system of Pittsburgh is unified and consolidated into one single ownership and the various mortgages on said system satisfied and a general mortgage covering the entire system executed in lieu thereof, the right and permission which the railway companies have to relay their track on said streets shall be terminated, subject to the provisions hereof; that the Public Service Commission may direct that the facilities and service be restored.
THIRD. In case of the foreclosure of any of the following mortgages:
(a) Mortgage of Citizens Traction Company to Fidelity Title and Trust Company, Trustee, dated October 1, 1887, and recorded in the Recorder's Office of Allegheny County in Mortgage Book Volume 415, page 61, or
(b) Mortgage of the Fort Pitt Traction Company to Pittsburgh Trust Company, Trustee, dated December 2, 1895, and recorded in the Recorder's Office aforesaid in Mortgage Book Volume 760, page 42, or
(c) General Mortgage of the Pittsburgh Railways Company to the Guaranty Trust Company of New York, Trustee, dated March 31, 1913, and recorded in the Recorder's Office aforesaid in Mortgage Book Volume 1519, page 1, or
(d) Any mortgage given in renewal or substitution of the mortgages hereinbefore referred to, the purchaser or purchasers, at judicial sale, or the company or companies organized by such purchaser or purchasers, shall have the right, at any time thereafter, to reconstruct or cause to be reconstructed, the railway track and appurtenances so abandoned, and connect the same with the other street railway tracks on the streets and avenues of the said City in the same manner as they are connected at the date hereof, at such time as such purchaser or purchasers of such company or companies may desire, and operate street railway cars thereon.
In the event of the termination, for any reason, of the agreement of leases between The Transverse Passenger Railway Company and Citizens Passenger Railway Company, dated July 31, 1886, The Transverse Passenger Railway Company shall thereupon have the right at any time thereafter to relay and reconstruct said railway track and appurtenant operating system so abandoned, and to connect the street railway track with other tracks on the streets and avenues of the City of Pittsburgh in the same manner as they are connected at the date hereof, and to operate street railway cars thereon and thereover.
In the event of the termination for any reason of the agreement of lease between Citizens Passenger Railway Company and Citizens Traction Company, dated September 1, 1887, the Citizens Passenger Railway Company shall thereupon have the right at any time thereafter to relay and reconstruct said railway track and appurtenant operating system so abandoned, and to connect the street railway track with other tracks on the streets and avenues of the City of Pittsburgh in the same manner as they are connected at the date hereof, and to operate street railway cars thereon and thereover.
In the event of the termination, for any reason, of the agreement of lease between the Citizens Traction Company and the Fort Pitt Traction Company, dated October 15, 1895, the Citizens Traction Company shall thereupon have the right at any time thereafter to relay and reconstruct said railway track and appurtenant operating system so abandoned, and to connect the street railway track with other tracks on the streets and avenues of the City of Pittsburgh in the same manner as they are connected at the date hereof, and to operate street railway cars thereon and thereover.
FOURTH. The City of Pittsburgh covenants and agrees that it will permit such temporary abandonment of street railway track on the streets and highways hereinbefore described, and during the continuance of this agreement municipal consent shall not be granted to any other company or individual to use or occupy the portion of said street and highways covered by said track for street railway purposes, in accordance with the provisions of said Act of Assembly.
FIFTH. The Railway Companies, upon the execution of this agreement, at their own cost and expense, shall remove the rails of the track hereinbefore described, and shall re-locate the connecting curve at the intersection of Wood street and Water street, in order that the use of the remaining track may be continued, and the City, at its own cost and expense, shall pay the cost of the entire re-surfacing of the streets aforesaid, and thereafter the Railway Companies shall be relieved of all liability to pave, repave, maintain, keep clean, and repair that portion of the aforesaid streets and highways from which one of the tracks of the double track street railway has been temporarily removed, until such time as the said railway track may be duly reconstructed and used.
All of the provisions of this agreement, which has been authorized by Ordinance No. ....., Series, ..., approved ....., and recorded in Ordinance Book Vol. ..... Page..... shall be subject to the provisions of the general ordinance of the City of Pittsburgh approved February 24, 1890, except as otherwise provided herein.
This agreement shall not go into effect until approved by The Public Service Commission of the Commonwealth of Pennsylvania, and all parties hereto agree that the Public Service Commission may at any time order the track relaid and service thereover resumed.
IN WITNESS WHEREOF, said The Transverse Passenger Railway Company has caused its corporate seal to be hereunto affixed, attested by its Secretary, and this contract to be signed by its President; the said Citizens Passenger Railway Company has caused its corporate seal to be hereunto affixed, attested by its Secretary, and this contract to be signed by its President; the said Citizens Traction Company has caused its corporate seal to be hereunto affixed, attested by its Secretary, and this contract to be signed by its President; the said Fort Pitt Traction Company has caused its corporate seal to be hereunto affixed, attested by its Secretary, and this contract to be signed by its President; the said Consolidated Traction Company has caused its corporate seal to be hereunto affixed, attested by its Secretary, and this contract to be signed by its President; the said Pittsburgh Railways Company has caused its corporate seal to be hereunto affixed, attested by its Secretary, and this contract to be signed by its President; and this contract is signed and executed in the name of the City of Pittsburgh and for the City of Pittsburgh by its Mayor, and the seal of the said City is by the Mayor hereto affixed, he having been duly authorized so to do by ordinance of Council of said City, all done the day and year aforesaid.

THE TRANSVERSE PASSENGER RAILWAY COMPANY.
ATTEST: By
....
Secretary President
CITIZENS PASSENGER RAILWAY COMPANY
ATTEST: By
....
Secretary President
CITIZENS TRACTION COMPANY
ATTEST: By
....
Secretary President
FORT PITT TRACTION COMPANY
ATTEST: By
....
Secretary President
CONSOLIDATED TRACTION COMPANY
ATTEST: By
....
Secretary President
PITTSBURGH RAILWAYS COMPANY
ATTEST: By
....
Secretary President
CITY OF PITTSBURGH
ATTEST: By
....
Mayor's Secretary Mayor
Examined by:
....
Special Assistant City Solicitor
Approved as to form:
....
City Solicitor
........1929. Before the Finance Committee of the City Council of the City of Pittsburgh and approved.
....
Clerk.
SECTION 2. That any Ordinance or part of Ordinance, conflicting with the provisions of this Ordinance, be and the same is hereby repealed so far as the same affects this Ordinance.
Passed by Council April 29, 1929.
Approved May 3, 1929.
CHARLES H. KLINE, Mayor.
Recorded in O. B., Vol. 41, page 311.

NO. 309.
AN ORDINANCE—Authorizing the proper officers of the City of Pittsburgh to enter into and execute an agreement with John A. Kapp, Jr., and Gertrude M. Kapp, his wife, and Harry E. Kapp and Clara C. Kapp, his wife, whereby the aforesaid named parties shall give license, privilege and right of way to lay and maintain a City water main extending through their land on Lingrove place in the Lingrove Park Plan of Lots in the Fourteenth Ward of the City of Pittsburgh.
SECTION 1. Be it ordained and enacted by the City of Pittsburgh, in Council assembled, and it is hereby ordained and enacted by the authority of the same, That the Mayor and the Director of the Department of Public Works of the City of Pittsburgh shall be and they are hereby authorized and directed to enter into and execute an agreement with John A. Kapp, Jr., and Gertrude M. Kapp, his wife, and Harry E. Kapp and Clara C. Kapp, his wife, in the following form, to-wit:
By this contract, made the .... day of ...., A. D. 1929, between John A. Kapp, Jr., and Gertrude M. Kapp, his wife, and Harry E. Kapp and Clara C. Kapp, his wife, all residing in the City of Pittsburgh, in the State of Pennsylvania, herein designated as grantors, of the one part, and the CITY OF PITTSBURGH, a municipal corporation, created by and existing under the laws of the State of Pennsylvania, of the Second Part, herein designated as the City.
Said grantors hereby give license, privilege and right-of-way to said City to enter, lay and maintain a City water main, six (6) inches in diameter, in accordance with approved engineering practice, in a strip of ground situate in the Fourteenth Ward of the City of Pittsburgh, County of Allegheny and State of Pennsylvania, and lying within the confines of a lot plan of said grantors and bounded and described as follows:
Beginning at a point on the Northerly line of Juniata place as now located, distant thereon south forty-four degrees, fifty-nine minutes, fifty seconds east (S. 44° 59' 50" E.) two hundred forty-eight and one, one hundredth (248.01) feet from the easterly line of Linden avenue, said point being also on the westerly line of Lingrove place, a private street in Lingrove Park Plan of Lots as laid out by John A. Kapp, Jr., and Harry E. Kapp; thence by the westerly line of said Lingrove place North thirty-seven degrees, thirty-five minutes, thirty seconds East (N. 37° 35' 30" E.) three hundred twenty-three and seven one hundredths (323.07) feet to a point on the northerly line of said plan of lots; thence by the northerly line of said plan of lots south forty-four degrees, fifty-nine minutes, fifty seconds East (S. 44° 59' 50" E.) three and three one hundredths (3.03) feet to a point; thence South thirty-seven degrees, thirty-five minutes, thirty seconds West (S. 37° 35' 30" W.), parallel to and at the perpendicular distance of three (3) feet eastwardly from the westerly line of aforesaid Lingrove place, three hundred twenty-three and seven one hundredths (323.07) feet to the northerly line of Juniata place aforesaid; thence by the Northerly line of said Juniata place North forty-four degrees, fifty-nine minutes, fifty seconds West (N. 44° 59' 50" W.) three and three one hundredths (3.03) feet to the westerly line of Lingrove place at the place of beginning.
This license shall bind the heirs, or devisees, or other assigns of said grantors, so that it shall not be revocable, and the City shall hold said strip of ground forever for the purpose of entering in and upon the same and constructing and maintaining a water line, and for such other purposes incidental and necessary for the proper maintenance and repair and connections to said water main.
Said grantors further stipulate and agree that they will not erect, or maintain or permit to be erected, or maintained on the strip of ground aforesaid, any structures of any kind that will in any way interfere with the proper construction, maintenance or repair of said water main.
The City stipulates and agrees that the strip of ground above described shall be used only for the purposes as above mentioned.
WITNESS the hands and seals of the said grantors, and the corporated seal of the said City, duly affixed and attested by the signatures of the proper officers, the day and year above written, execution by said City being authorized by Ordinance of Council of said City, approved the .....day of...... A. D. 1929.
Attest......... ....(SEAL)
Attest......... ....(SEAL)
Attest......... ....(SEAL)
Attest......... ....(SEAL)
Attest.... CITY OF PITTSBURGH
By...............(Seal)
Mayor
Attest......... ....(SEAL)
Director, Department of Public Works.
SECTION 2. That any Ordinance or part of Ordinance, conflicting with the provisions of this Ordinance, be and the same is hereby repealed so far as the same affects this Ordinance.
Passed in Council April 29, 1929.
Approved May 3, 1929.
CHARLES H. KLINE, Mayor.
Recorded in O. B., Vol. 41, page 317.

NO. 310.
AN ORDINANCE—Creating certain additional positions and certain new positions by Amending Section 101, Ordinance No. 374, Department of Public Works, Bureau of Tests, approved July 16, 1926, and subsequent amendments thereto, entitled, "An Ordinance fixing the number of officers and employees of all Departments of the City of Pittsburgh and the rate of compensation thereof."
SECTION 1. Be it ordained and enacted by the City of Pittsburgh, in Council assembled, and it is hereby ordained and enacted by the authority of the same, That Section 101, Ordinance No. 374, Department of Public Works, Bureau of Tests, approved July 16, 1926, and subsequent amendments thereto, entitled, "An Ordinance fixing the number of officers and employees of all the Departments of the City of Pittsburgh and the rate of compensation thereof," which reads as follows:
Chief Engineer ..$5,000.00 per annum
Stenographer-Clerk ....$1,692.00 per annum
Chemist ....$2,940.00 per annum
Junior Chemist ..$2,034.00 per annum
Inspector-Chemist ......$2,034.00 per annum
Laboratory Assistant .....$1,692.00 per annum
Sample Collector and Chauffeur..$1,692.00 per annum
Materials Engineer .....$3,600.00 per annum
5 Concrete Materials Inspectors ......$1,692.00 per annum each
shall be and the same is hereby amended to read as follows:
Chief Engineer..$5,000.00 per annum
Stenographer-Clerk ....$1,692.00 per annum
Clerk, Third Grade ....$2,100.00 per annum
Senior Chemist..$4,200.00 per annum
Chemist ....$2,940.00 per annum
Junior Chemist..$2,034.00 per annum
Inspector-Chemist ......$2,034.00 per annum
Laboratory Assistant .....$1,692.00 per annum
Sample Collector and Chauffeur.$1,692.00 per annum
Materials Engineer ....$3,600.00 per annum
Assistant Materials Engineer..$2,400.00 per annum
12 Concrete Materials Inspectors .....$1,692.00 per annum each
Asphalt Technologist ......$3,600.00 per annum
Assistant Asphalt Technologist ..$2,400.00 per annum
3 Asphalt analysts .....$2,100.00 per annum each
SECTION 2. That any Ordinance or part of Ordinance, conflicting with the provisions of this Ordinance, be and the same is hereby repealed, so far as the same affects this Ordinance.
Passed in Council April 29, 1929.
Approved May 3, 1929.
CHARLES H. KLINE, Mayor.
Recorded in O. B., Vol. 41, page 319.

No. 312
AN ORDINANCE—To Supplement paragraph (r) of Section 2 of an Ordinance entitled, "An Ordinance regulating the use and operation of vehicles on the streets of the City of Pittsburgh, and providing penalties for the violation thereof," approved October 3, 1922, as amended and supplemented, by providing no parking on Gold way between Truro place and Denver street.
SECTION 1. Be it ordained and enacted by the City of Pittsburgh, in Council assembled, and it is hereby ordained and enacted by the authority of the same. That paragraph (r) of Section 2 of an Ordinance entitled, "An Ordinance regulating the use and operation of vehicles on the streets of the City of Pittsburgh, and providing penalties for the violation thereof," approved October 3, 1922, as amended and suplemented, which has the following heading:
"(r) Upon the following streets or portions of streets, no driver of a vehicle shall permit it to remain standing for a longer time than is necessary to receive or discharge persons, or deliver or load merchandise then in readiness for immediate removal. This regulation is to be in effect twenty-four (24) hours each day, including Sunday," shall be and the same is hereby further supplemented by adding to the end thereof the following:
"Gold way, between Truro place and Denver street, both sides."
SECTION 2. That any Ordinance or part of Ordinance, conflicting with the provisions of this Ordinance, be and the same is hereby repealed, so far as the same affects this Ordinance.
Passed in Council April 29, 1929.
Approved May 3, 1929.
CHARLES H. KLINE, Mayor.
Recorded in O. B., Vol. 41, page 321.

No. 313
AN ORDINANCE—Amending an Ordinance entitled, "An Ordinance regulating and restricting the location of trades and industries and the location of buildings designed for specified uses and regulating and limiting the height and bulk of buildings hereafter erected or altered, and regulating and determining the area of yards, courts and other open spaces in connection with buildings hereafter erected or altered, and establishing the boundaries of districts for the said purposes; conferring certain powers upon the Superintendent of the Bureau of Building Inspection; providing for a Board of Appeals; and imposing penalties," approved August 9, 1923, by changing the Zone Map, Sheet Z—N20—O, so as to change from a Commercial Use and Third Area District to an "A" Residence Use and Second Area District all that certain property bounded by Perrysville avenue, the line dividing properties now or late of J. R. Simpson and J. Miller, a line parallel with and 130 feet north of Perrysville avenue and Legion street, being all of the property classified as a Commercial Use and Third Area District fronting on the northerly side of Perrysville avenue and lying west of Legion street.
SECTION 1. Be it ordained and enacted by the City of Pittsburgh, in Council assembled, and it is hereby ordained and enacted by the authority of the same. That an Ordinance entitled, "An Ordinance regulating and restricting the location of trades and industries and the location of buildings designed for specified uses and regulating and limiting the height and bulk of buildings hereafter erected or altered, and regulating and determining the area of yards, courts and other open spaces in connection with buildings hereafter erected or altered, and establishing the boundaries of districts for the said purposes; conferring certain powers upon the Superintendent of the Bureau of Building Inspection; providing for a Board of Appeals; and imposing penalties," approved August 9, 1923, and recorded in Ordinance Book, Vol. 34, page 556, shall be and the same is hereby amended by changing the Zone Map, Sheet Z—N20—O, so as to change from a Commercial Use (U-3) and Third Area (A-3) District to an "A" Residence Use (U-4) and Second Area (A-2) District all that certain property bounded by Perrysville avenue, the line dividing properties now or late of J. R. Simpson and J. Miller, a line parallel with and 130 feet north of Perrysville avenue and Legion street, being all of the property classified as a Commercial Use and Third Area District fronting on the northerly side of Perrysville avenue and lying west of Legion street.
SECTION 2. That any Ordinance or part of Ordinance, conflicting with the provisions of this Ordinance, be and the same is hereby repealed, so far as the same affects this Ordinance.
Passed in Council April 29, 1929.
Approved May 3, 1929.
CHARLES H. KLINE, Mayor.
Recorded in O. B., Vol. 41, Page 321.

NO. 314.
AN ORDINANCE—Amending an Ordinance entitled, "An Ordinance regulating and restricting the location of trades and industries and the location of buildings designed for specified uses and regulating and limiting the height and bulk of buildings hereafter erected or altered, and regulating and determining the area of yards, courts and other open spaces in connection with buildings hereafter erected or altered, and establishing the boundaries of districts for the said purposes; conferring certain powers upon the Superintendent of the Bureau of Building Inspection; providing for a Board of Appeals; and imposing penalties," approved August 9, 1923, and supplements thereto, by changing the Zone Map, Thirteth Ward, formerly Knoxville Borough, so as to change from an "A" Residence Use District to a Commercial Use District all that certain property at the southeast corner of Charles street and Knox avenue, having a frontage 100 feet on Knox avenue and 75 feet on Charles street.
SECTION 1. Be it ordained and enacted by the City of Pittsburgh, in Council assembled, and it is hereby ordained and enacted by the authority of the same. That an Ordinance entitled, "An Ordinance regulating and restricting the location of trades and industries and the location of buildings designed for specified uses and regulating and limiting the height and bulk of buildings hereafter erected or altered, and regulating and determining the area of yards, courts and other open spaces in connection with buildings hereafter erected or altered, and establishing the boundaries of districts for the said purposes; conferring certain powers upon the Superintendent of the Bureau of Building Inspection; providing for a Board of Appeals; and imposing penalties," approved August 9, 1923, and supplements thereto, and recorded in Ordinance Book, Vol. 34, page 556, shall be and the same is hereby amended by changing the Zone Map, Thirtieth Ward, formerly Knoxville Borough, so as to change from an "A" Residence Use (U-4) District to a Commercial Use (U-3) District all that certain property at the southeast corner of Charles street and Knox avenue, having a frontage of 100 feet on Knox avenue and 75 feet on Charles street.
SECTION 2. That any Ordinance or part of Ordinance, conflicting with the provisions of this Ordinance, be and the same is hereby repealed, so far as the same affects this Ordinance.
Passed in Council April 29, 1929.
Approved May 3, 1929.
CHARLES H. KLINE, Mayor.
Recorded in O. B., Vol. 41, page 322.

NO. 315.
AN ORDINANCE—Amending an Ordinance entitled, "An Ordinance regulating and restricting the location of trades and industries and the location of buildings designed for specified uses and regulating and limiting the height and bulk of buildings hereafter erected or altered, and regulating and determining the area of yards, courts and other open spaces in connection with buildings hereafter erected or altered, and establishing the boundaries of districts for the said purposes; conferring certain powers upon the Superintendent of the Bureau of Building Inspection; providing for a Board of Appeals; and imposing penalties," approved August 9, 1923, by changing the Zone Map, Sheet Z—O—E30, so as to change from a "B" Residence Use and First Area District to an "A" Residence Use and Second Area District all those certain properties fronting on Phillips avenue between the present "A" Residence District and a point 327.10 feet west of Wightman street on the southerly side and the present "A" Residence District and a point 330.75 feet west of Wightman street on the northerly side.
SECTION 1. Be it ordained and enacted by the City of Pittsburgh, in Council assembled, and it is hereby ordained and enacted by the authority of the same. That an Ordinance entitled, "An Ordinance regulating and restricting the location of trades and industries and the location of buildings designed for specified uses and regulating and limiting the height and bulk of buildings hereafter erected or altered, and regulating and determining the area of yards, courts and other open spaces in connection with buildings hereafter erected or altered, and establishing the boundaries of districts for the said purposes; conferring certain powers upon the Superintendent of the Bureau of Building Inspection; providing for a Board of Appeals, and imposing penalties," approved August 9, 1923, and recorded in Ordinance Book, Vol. 34, page 556, shall be and the same is hereby amended by changing the Zone Map, Sheet Z—O—E30, so as to change from a "B" Residence Use (U-5) and First Area (A-1) District to an "A" Residence Use (U-4) and Second Area (A-2) District all those certain properties fronting on Phillips avenue between the present "A" Residence District and a point 327.10 feet west of Wightman street on the southerly side and the present "A" Residence District and a point 330.75 feet west of Wightman street on the northerly side.
SECTION 2. That any Ordinance or part of Ordinance, conflicting with the provisions of this Ordinance, be and the same is hereby repealed so far as the same affects this Ordinance.
Passed in Council April 29, 1929.
Approved May 3, 1929.
CHARLES H. KLINE, Mayor.
Recorded in O. B., Vol. 41, page 323.

NO. 316.
AN ORDINANCE — Authorizing and directing the construction of public sewers on the north and south sidewalks of Meade street, from points about 220 feet east of North Lexington street to the existing sewers on the north and south sidewalks of Meade street, east of North Richland street, and providing for the letting of a contract therefor, and providing that the costs, damages and expenses of the same be assessed against and collected from property specially benefited thereby.
SECTION 1. Be it ordained and enacted by the City of Pittsburgh, in Council assembled, and it is hereby ordained and enacted by the authority of the same. That Public Sewers be constructed on the north and south sidewalks of Meade street, from points about 220 feet east of North Lexington street to the existing sewers on the north and south sidewalks of Meade street, east of North Richland street.
Commencing on the north and south sidewalks of Meade street at points about 220 feet east of North Lexington street; thence eastwardly along the north and south sidewalks of Meade street to the existing sewers on the north and south sidewalks of Meade street, east of North Richland street. Said sewers to be terra cotta pipe and 15" in diameter.
SECTION 2. The Mayor and the Director of the Department of Public Works are hereby authorized and directed to advertise, in accordance with the Acts of Assembly of the Commonwealth of Pennsylvania, and the Ordinances of the said City of Pittsburgh relating thereto and regulating the same, for proposals for the construction of a public sewer as provided in Section 1 of this Ordinance; the contract or contracts therefor to be let in the manner directed by said Act of Assembly and Ordinances; and the contract price or contract prices not to exceed the total sum of Seven Thousand Three Hundred ($7,300.00) Dollars, which is the estimate of the whole cost as furnished by the Department of Public Works.
SECTION 3. The costs, damages and expenses of the same shall be assessed against and collected from properties specially benefited thereby, in accordance with the provisions of the Acts of Assembly of the Commonwealth of Pennsylvania relating thereto and regulating the same.
SECTION 4. That any ordinance or part of Ordinance, conflicting with the provisions of this Ordinance, be and the same is hereby repealed, so far as the same affects this Ordinance.
Passed in Council April 29, 1929.
Approved May 3, 1929.
CHARLES H. KLINE, Mayor.
Recorded in O. B., Vol. 41, page 324.

No. 317.
AN ORDINANCE — Authorizing the Mayor and the Director of the Department of Public Works to advertise for proposals and to award a contract or contracts for the construction of a Public Sewer on the west sidewalk of Scotland street and the north sidewalk of Shore avenue from a point about 20 feet south of Reedsdale street to the existing sewer on Shore avenue at Rodgers street. With branch sewers on the north and south sidewalks of Reedsdale street and the north and south sidewalks of General Robinson street west. Also the reconstruction of the existing sewer on Scotland street from Lacock street west to General Robinson street west, and authorizing and setting aside the sum of Eighteen Thousand Five Hundred ($18,500.00) Dollars from Bond Fund No. 296, Peoples Bond Issue, 1928, for the payment of the cost thereof and further authorizing and providing for the letting of a contract therefor.
SECTION 1. Be it ordained and enacted by the City of Pittsburgh, in Council assembled, and it is hereby ordained and enacted by the authority of the same. That the Mayor and the Director of the Department of Public Works shall be and they are hereby authorized and directed to advertise for proposals and to award a contract or contracts to the lowest responsible bidder or bidders for the construction of a Public Sewer on the west sidewalk of Scotland street and the north sidewalk of Shore avenue, from a point about 20 feet south of Reedsdale street to the existing sewer on Shore avenue at Rodgers street. With branch sewers on the north and south sidewalks of Reedsdale street and the north and south sidewalks of General Robinson street west. Also the reconstruction of the existing sewer on Scotland street from Lacock street west to General Robinson street west.
Commencing on the west sidewalk of Scotland street at a point about 20 feet south of Reedsdale street; thence southwardly along the west sidewalk of Scotland street to the north sidewalk of Shore avenue; thence westwardly along the north sidewalk of Shore avenue to the existing sewer on Shore avenue at Rodgers street. With branch sewers on the north and south sidewalks of Reedsdale street. Commencing on the north and south sidewalks of Reedsdale street at points about 80 feet west of Scotland street; thence westwardly along the north and south sidewalks of Reedsdale street to the existing sewer on Rodgers street at Reedsdale street. With branch sewers on the north and south sidewalks of General Robinson street west. Commencing on the north and south sidewalks of General Robinson street west at points about 20 feet east of Scotland street; thence eastwardly along the north and south sidewalks of General Robinson street west to the existing sewer crossing General Robinson street west at Itasco street. Said sewer and said branch sewers to be terra cotta pipe and 15" in diameter. Also the reconstruction of the existing sewer on Scotland street from Lacock street west to General Robinson street west.
The said contract or contracts to be awarded for a sum not to exceed Eighteen Thousand Five Hundred ($18,500.00) Dollars, and the Mayor and the Director of the Department of Public Works are hereby authorized and directed to enter into a contract or contracts with the successful bidder or bidders for the performance of the work in accordance with the laws and ordinances governing said city.
SECTION 2. That for the payment of the cost thereof, the sum of Eighteen Thousand Five Hundred ($18,500.00) Dollars, or so much thereof as may be necessary, is hereby set apart and appropriated from Bond Fund No. 296, Peoples Bond Issue 1928, and the Mayor and the Controller are hereby authorized and directed respectively to issue and countersign warrants drawn on said fund in payment of the cost of said work.
SECTION 3. That any Ordinance or part of Ordinance, conflicting with the provisions of this Ordinance, be and the same is hereby repealed, so far as the same affects this Ordinance.
Passed in Council April 29, 1929.
Approved May 3, 1929.
CHARLES H. KLINE, Mayor.
Recorded in O. B., Vol. 41, page 326.

NO. 318.
AN ORDINANCE—Authorizing the Mayor and the Director of the Department of Public Works to advertise for proposals and to award a contract or contracts for the construction of a storm sewer on Mountain avenue from Fisher street to the existing sewer on Mountain avenue at Ormsby street, and authorizing the setting aside the sum of Two Thousand Four Hundred ($2,400.00) Dollars, from Code Account 1548-E, Repair Schedule, Division of Sewers, Bureau of Engineering, for the payment of the cost thereof and further authorizing and providing for the letting of a contract therefor.
SECTION 1. Be it ordained and enacted by the City of Pittsburgh, in Council assembled, and it is hereby ordained and enacted by the authority of the same. That the Mayor and the Director of the Department of Public Works shall be and they are hereby authorized and directed to advertise for proposals and to award a contract or contracts to the lowest responsible bidder or bidders for the construction of a storm sewer on Mountain avenue from Fisher street to the existing sewer on Mountain avenue at Ormsby street.
Commencing on Mountain avenue at Fisher street; thence northwardly along Mountain avenue to the existing storm sewer on Mountain avenue at Ormsby street. Said sewer to be terra cotta pipe and 15" in diameter. The said contract or contracts to be awarded for a sum not to exceed Two Thousand Four Hundred ($2,400.00) Dollars, and the Mayor and the Director of the Department of Public Works are hereby authorized and directed to enter into a contract or contracts with the successful bidder or bidders for the performance of the work in accordance with the laws and ordinances governing said city.
SECTION 2. That for the payment of the cost thereof, the sum of Two Thousand Four Hundred ($2,400.00) Dollars, or so much thereof as may be necessary, is hereby set apart and appropriated from Code Account 1548-E, Repair Schedule, Division of Sewers, Bureau of Engineering, and the Mayor and the Controller are hereby authorized and directed respectively to issue and countersign warrants drawn on said fund in payment of the cost of said work.
SECTION 3. That any Ordinance or part of Ordinance, conflicting with the provisions of this Ordinance, be and the same is hereby repealed so far as the same affects this Ordinance.
Passed in Council April 29, 1929.
Approved May 3, 1929.
CHARLES H. KLINE, Mayor.
Recorded in O. B., Vol. 41, page 327.

NO. 319.
AN ORDINANCE—Providing for the letting of a contract or contracts for the furnishing of playground equipment for the Bureau of Recreation, Department of Public Works, and providing for the payment thereof.
SECTION 1. Be it ordained and enacted by the City of Pittsburgh, in Council assembled, and it is hereby ordained and enacted by the authority of the same. That the Mayor and the Director of the Department of Supplies shall be and they are hereby authorized, empowered and directed to advertise for proposals and to award a contract or contracts to the lowest responsible bidder or bidders for the furnishing of the following playground equipment:
240 (more or less) seat swings,
9 (more or less) slides,
6 (more or less) chutes,
24 (more or less) Volley Ball standards,
20 (more or less) Basket Ball Standards,
4 (more or less) banking boards,
at a cost not to exceed the sum of four thousand ($4,000.00) dollars, for the Department of Public Works, Bureau of Recreation, in accordance with an Act of Assembly entitled, "An Act for the Government of cities of the second class," approved the 7th day of March, A. D. 1901, and the various supplements and amendments thereto and the Ordinances of City Council in such cases made and provided, same to be chargeable to and payable from Code Account Bond 278-1-F.
SECTION 2. That any Ordinance or part of Ordinance, conflicting with the provisions of this Ordinance, be and the same is hereby repealed, so far as the same affects this Ordinance.
Passed in Council April 29, 1929.
Approved May 3, 1929.
CHARLES H. KLINE, Mayor.
Recorded in O. B., Vol. 41, page 328.

No. 320.
AN ORDINANCE—Providing for the letting of a contract or contracts for the furnishing of sixteen hundred (1600) more or less sign brackets and one thousand (1000) more or less insert markers for the Department of Public Safety, Bureau of Traffic Planning, and providing for the payment thereof.
SECTION 1. Be it ordained and enacted by the City of Pittsburgh in Council assembled, and it is hereby ordained and enacted by the authority of the same. That the Mayor and the Director of the Department of Supplies, shall be and they are hereby authorized, empowered and directed to advertise for proposals and to award a contract or contract to the lowest responsible bidder or bidders for the furnishings of sixteen hundred (1600) more or less, sign brackets at a cost not to exceed the sum of two thousand ($2,000.00) dollars, and one thousand (1000) more or less insert markers at a cost not to exceed the sum of three thousand ($3,000.00) dollars, for the Department of Public Safety, Bureau of Traffic Planning, in accordance with an Act of Assembly entitled, "An Act for the Government of cities of the second class," approved the 7th day of March, A. D. 1901, and the various supplements and amendments thereto and the Ordinances of Council in such cases made and provided, same to be chargeable to and payable from Code Account No. 1496.
SECTION 2. That any Ordinance or part of Ordinance, conflicting with the provisions of this Ordinance, be and the same is hereby repealed so far as the same affects this Ordinance.
Passed in Council April 29, 1929.
Approved May 3, 1929.
CHARLES H. KLINE, Mayor.
Recorded in O. B., Vol. 41, page 33[illegible]

BUGS BAER Says

THE GREEN UNDER REPAIR

"Bugs" Baer

THERE is some light, tasty reading in the tombstones of progress. Looking backward at the essential archives we discover that the first record of organized slicing and topping was in 1894 when the open golf laurels were absorbed by one W. Dunn.

We can skid further back into the past and learn that there was a golf club in Savannah at the time of the Revolution.

But the Savannah links, which was dedicated as a noble concourse where intelligent men could play educated marbles, was not the cause of the Revolution.

Some historians think that this club was launched as a counter-irritant.

Be that as it may, which it probably isn't, there are now thousands of golf links in America. Too many would not be enough.

And there are millions of golfers suffering from bunker insomnia and trap fever.

We are in favor of golfers and we hope that Congress will do something about the preservation of the species.

And we would be more in favor of the golfers if they would only stay on the fairway.

But that is asking too much with too little hope of having the prescription filled.

We would be happy if they only stayed on the links. Now you meet the golfer everywhere, anywhere and how.

He is dashing to and fro on one-way streets. He clogs up elevators and he dominates the railroad station.

In his own manly way, he is as modest and retiring as a man can be in a baggy wardrobe and checker-board coattails.

We do not object to the golfer. But we do protest against his appurtenances and by-products. There are so many golf bags littering the railroad depots that when you dash for your train you have got to do a highland fling over thousands of roving niblicks.

When the golfer is in transit his bag is swung jauntily over his shoulder which makes him a moose with his antlers on his back.

He is an elk with 16 or 17 prongs, sticking out to all points of the Zodiac and cracking innocent commuters on the chin.

No one has yet invented a golf stick with a sponge on the end. No one has perfected a driver that can be folded on a brassie that a schoolgirl complexion would love to touch.

The golfer in the Pullman is a cross between a passenger and freight. He should travel on a bill of lading. His bags close up the aisle and his razor-edged niblicks scalp you from an upper berth.

In an effort to dodge, circumvent and otherwise negotiate the gantlet of sporting tomahawks in a Pullman aisle you are doomed to a maze of innumerable turnstiles.

We appeal to the golfers to either check their clubs in the umbrella stand or pack them in with the club-heads down.

(Copyright, 1929.)

BARNEY GOOGLE AND SPARK PLUG — And Then the Parrot Said It

THE BUNGLE FAMILY — Big Stuff

ELLA CINDERS — It's All Right Now

WEDDING BELLS

MUTT AND JEFF — They're Pounding Their Bunions in a Westerly Direction

Maybe I'm Wrong

by JOHN P. MEDBURY

A hardened criminal died the other day and instead of using a hearse, they buried him from a patrol wagon.

The Unfair Sex

The woman who marries a self-made man makes plenty of alterations.

Efficiency Experts

The two fellows who got drunk so that they could see more of each other.

Excuse It Please

No wonder the Scotchmen don't like our stories about them. We tell them at their expense.

(Copyright, 1929, King Features Syn., Inc.)

PETTING PATTY — A Pleasant Job

EMBARRASSING MOMENTS

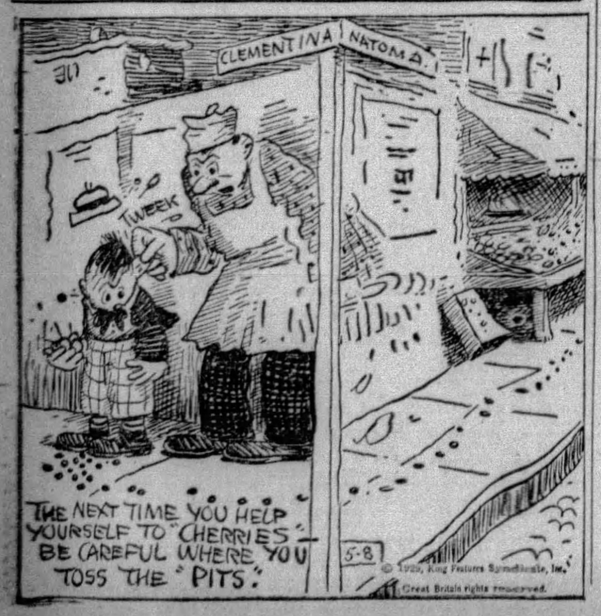

JUST KIDS — A Terrible Loss to the Nation

BRINGING UP FATHER — Jiggs Is Shocked

TILLIE THE TOILER — The Way Out

THE NEBBS — Let's Go

POLLY AND HER PALS — The Turtle and the "Hair"

KRAZY KAT — Ignatz Gets the Kop Coming and Going

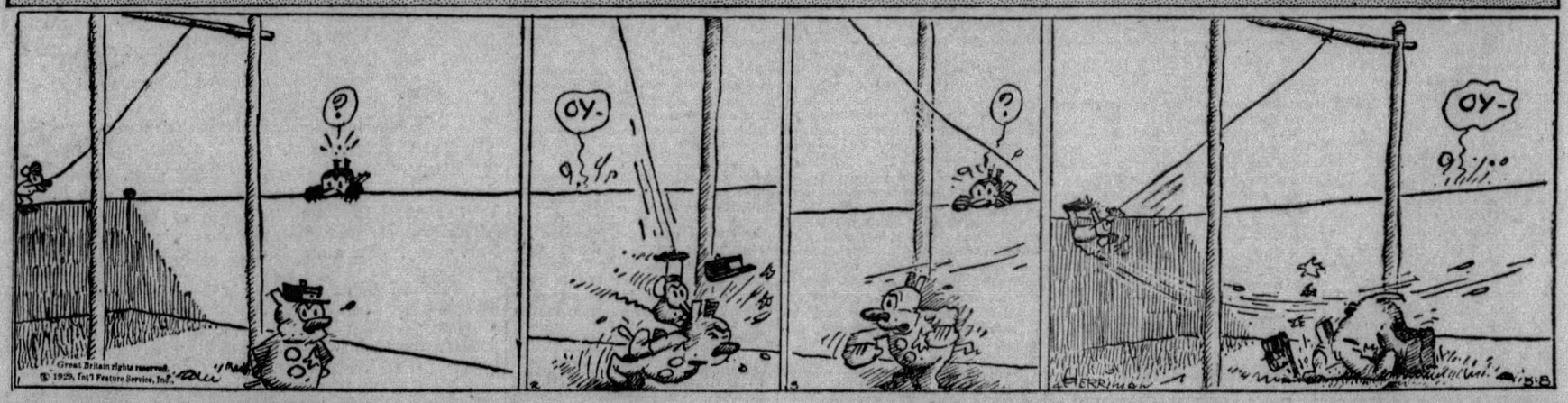

VANILLA AND THE VILLAINS — The Bathing Beauty

COOK-COOS by Ted Cook

(Copyright, 1929.)

Philip M. Beiswanger, a Nebraska visitor in New York, dropped a nickel in the slot and rode in the subway for 34 hours, covering a distance of 492 miles.

Philip should have jumped off the Woolworth Building; he wouldn't have traveled so far, but he could have kept the nickel.

* * *

This is not only the limit of what a nickle will do for a man, but what a man will do for a nickel.

* * *

Adventures in New-Thought:

"The bootlegger is in business for gain, and the gain results because there are those who are willing to buy."—Attorney General Mitchell.

* * *

NEWS PICTURE

This is Cantaloupe Doakes, who was promptly acquitted of manslaughter charges yesterday when he explained to the jury why he shot Oscar McGoofus. "I had advertised for a silent partner," said Doakes. "McGoofus answered the ad. After we reached an agreement he admitted he was an ex-radio announcer. So I shot him."

* * *

GAMBLER'S LAMENT

(Classified Ad.)

SHIRT—Lost on Clinton av., Sat. Reward. 9179.

* * *

Why do they always brag about it?

* * *

Don Higgins, city editor of the New Orleans Item, has a rare old clipping from the Pontiac, Illinois, Daily Leader. It tells how the local firemen fought desperately to save Folks Opera House from the flames, stopping only long enough to go home, eat breakfast, and hurry back to the burning structure.

* * *

MENTAL SUGGESTION LULLABY

Hush-a-bye, my baby dear,
To your mamma list,
All your howls of fear and terror
Are but signs of sinful error;
Pain does not exist,
So hush-a-bye my baby
And change your mortal mind
Or else your mamma, baby,
Will paddle you behind.

—Old Doc Adamson.

BELIEVE IT OR NO—

Heflin X. McGillicuddy, of Siam, owns a full dress suit, but cannot speak a word of English, and yet if he had the ability of Will Rogers he might earn $8,000 a week, while his audience, sitting four abreast, would outnumber the Oklahoma National Guard.

* * *

Milestones on the Path to Civilization—

BUCHAREST — Seven-year-old King Michael is practicing to play popular jazz tunes on a guitar to surprise his grandmother when she returns from Spain.

CHICAGO—Of the 232 gangster killings here in two years, there have been but 19 arrests and one conviction.

CHICAGO — Seven people, in three days have complained to police of being bitten by squirrels in parks.

* * *

Moronia, the office flapper, wants to know if a husband whose wife beats him up could sue for divorce on grounds of in-combatability.

* * *

And then she sings the scale and cartwheels through the door.

* * *

BULL-ETIN

(News Item.)

Walter Stark, 19-year-old house painter, has learned that he has been left $500,000 by his grandfather, John Stark, of New York. He He plans to keep on working as a house painter.

* * *

"When the meek inherit the earth," says Genevieve, the Kitchen Cynic, "they'll probably be gypped out of it."

Today's Crossword Puzzle

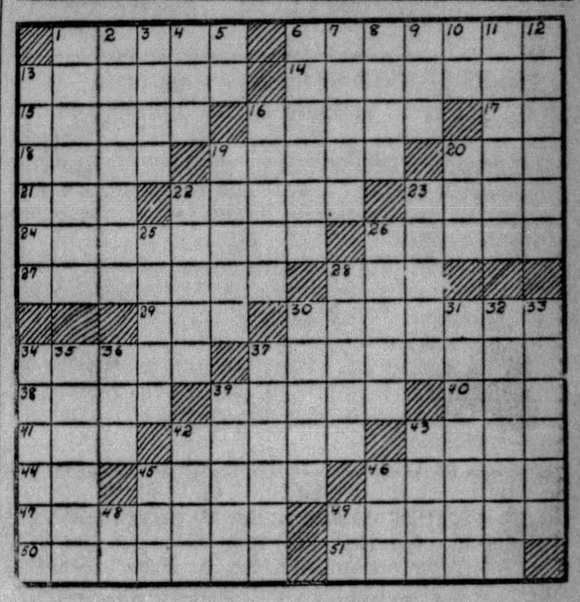

HORIZONTAL

1—gush out
6—obliteration
13—animal of the weasel family
14—narrates
15—correct
16—worries
17—holy man (abbr.)
18—immerses
19—faces of clocks
20—billow
21—feminine name suffix
22—antlers
23—gasp
24—related
26—banal
27—lubricated
28—Portuguese coin
29—pronoun
30—waterfall
34—shabby
37—hurried
38—surpasses
39—sweet one
40—silkworm
41—cereal grain
42—byways
43—issue
44—common carrier (abbr.)
45—drowses
46—beyond
47—eludes
49—made amends
50—at the lowest point
51—distinguishing features between lions and their mates

VERTICAL.

1—educational institution
2—fet ready
3—vases
4—crimson
5—telegraphic transfer (abbr.)
6—message
7—spins
8—performs
9—familiar term for a relative
10—first note in Guido's scale
11—express displeasure
12—landed property
13—losing freshness
16—inflamed
19—is lavishly fond of
20—Capuchin monkey
22—precipitate
23—rate
25—wading birds related to cranes
26—touchy
28—demolishes
30—walking sticks
31—flowering plant of the crowfoot family
32—deduces
33—revised
34—hoarded
35—vulgar
36—liable
37—truthful
39—harasses
42—easy gait
43—black
45—expert (coll.)
46—savage of a mixed Malay-Negrito type of Luzon
48—symbol for cerium
49—part of verb to be

Herewith is the solution to yesterday's puzzle.

P	A	L		M	A	M	A		A	T	O	P
O	B	I		U	L	A	N		R	E		E
L	E	V	E	R	A	G	E		E	N	O	S
E	D	E	M	A	S		M	I	N	E		
			I	L		R	O	T	A	T	E	S
S	T	A	R		P	A	N	E	S		V	A
L	I	T		M	E	T	E	S		P	E	T
A	L		C	O	N	E	S		B	A	R	E
B	E	R	A	T	E	D		H	A			
		A	B	E	L		D	O	N	A	T	E
Y	O	G	I		O	D	O	M	E	T	E	R
O		E	N		P	E	T	E		O	R	A
N	O	D	S		E	W	E	S		M	M	S

(Copyright, 1929, King Features Syn., Inc.)

Kabibble Kabaret—By Hershfield

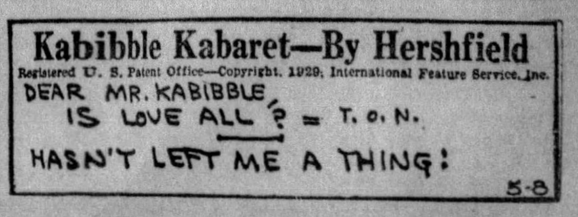

WHY PITTSBURGH IS GREAT
Its Electric Freight Station Is Unexcelled in Efficiency

Pittsburgh Sun-Telegraph

BE A PITTSBURGH BOOSTER
To Your Friends in Other Cities

Root-Hurst Scheme to Inveigle U. S. Into World Court Takes Away Our Right to Veto Any Advisory Opinions

Q.—I understand that the delay in our entering the World Court is due to our attitude on the Court's right to give advisory opinions?

A.—Yes.

Q.—Tell me, again; what is an advisory opinion?

A.—It is an opinion delivered by the World Court on any question submitted to it by the council of the League of Nations.

Q.—What is the difference between an advisory opinion and a decision?

A.—A decision can only be rendered in a case voluntarily submitted by all parties concerned. An advisory opinion can be rendered on any dispute or matter the League of Nations wants brought to the world's attention.

Q.—THEN the League of Nations could ask the World Court to pass on a question like the Monroe Doctrine even if the United States did not think it the Court's business?

A.—Yes; the Court could give an advisory opinion on it.

Q.—And the opinion would have all the moral force of the decision?

A.—Yes.

Q.—Well, the United States will protect itself against THAT, before joining the Court, won't it?

A.—It should. The Senate voted to join the Court only if the members of the League of Nations would accept a reservation providing that, without the consent of the United States, the Court could not give an advisory opinion on any subject in which the United States had or claimed an interest.

Q.—DID the League members accept the reservation?

A.—They did not. They refused to give the United States veto power over advisory opinions, and President Coolidge said we were apparently out of the Court.

Q.—Well, weren't we a little arbitrary, demanding veto power over advisory opinions?

A.—No; EVERY OTHER BIG NATION HAS THAT POWER.

Q.—What do you mean?

A.—England, France, Japan and Italy are members of the council of the League of Nations. Action by the council must be unanimous. So any one of them can block a resolution asking the World Court for an advisory opinion.

Q.—So the Senate's reservation only asked to have us put on a parity with other Powers in this matter?

A.—Yes.

Q.—And the other Powers refused us that right?

A.—Yes.

Q.—THEN we are well out of the Court, aren't we?

A.—Maybe we aren't out. Elihu Root has been in Geneva on a semi-official mission to the League of Nations, and he has come back with the draft of a substitute for the Senate reservation.

Q.—What does the substitute provide?

A.—It takes away our veto of advisory opinions, and says that we can quit the Court if an opinion is rendered over our protest.

Q.—But the opinion can be rendered just the same?

A.—Yes.

Q.—So we alone of the big nations will be unable to stop the World Court from putting us in bad before world opinion?

A.—Yes.

Q.—Who wrote this substitute for the Senate's reservation?

A.—Sir Cecil Hurst.

Q.—Well, we haven't yet come to the point of an Englishman writing the terms on which the United States shall join a court of the League of Nations, have we?

A.—Maybe.

Back in School—WHY?

(Copyright 1929.)

IS it NECESSARY for Uncle Sam to go to school all over again and across the ocean, at that?

Must he, after ruling himself for 153 years, ever since 1776, be told by Europe what to do?

This picture by Mr. McCay shows what that World Court, League of Nations nonsense will really mean.

It would have Uncle Sam confess inability to attend to his own business.

It would take him abroad, to sit among Europe's wrangling nationalities, to be guided, directed and ruled over there.

Just WHY, in the name of common sense, anybody should like this picture we don't know.

WE DO NOT LIKE IT.

Whoever is responsible for sending Uncle Sam to school at his age to be bossed by "Miss Europe" will hear from voters later.

The people of the United States think Uncle Sam should stay here, manage his OWN business and let Europe manage European business.

Refusal to Force Sugar Tariff on Philippines Reaffirms U. S. Principle

BY REFUSING to force an unjust and tyrannical tariff measure on the Philippines, the House Committee on Ways and Means has squarely reaffirmed the foundation principle of our government—that we are a republic composed of free states and free territories, not an empire exploiting subject peoples.

American interests with heavy investments in Cuban sugar have been lobbying for months against that principle. They asked Congress to discriminate against Philippine sugar, in order to profit by that discrimination. They sought to reduce an American territory to the status of a dependent colony, in order to raise the status of their own pocketbooks.

But, as William Randolph Hearst pointed out in a letter recently published on the first page of this paper, "There is no place in this republic for dependent colonies. We repudiated the colonial idea when we separated from the British Empire. We substituted the idea of free states and free territories, each an INTEGRAL PART OF THE NATION."

Between the integral parts of the nation there is no room for tariff walls or economic barriers of any description. Though territories do not have the full rights of statehood, they do have the full right of free trade with all other parts of the commonwealth.

A tariff by the United States against Kansas or Nebraska or Missouri is inconceivable. A tariff against any territory under the American flag, and especially against a weak territory like the Philippines, which cannot successfully combat it, is equally repugnant to American ideas of government and justice.

The House committee's report stamps out an utterly unfair, un-American proposal. It declares again that all people under the flag are equal in opportunity, are welcome to trade with all sections, are free from exploitation by the people of any other section.

It serves notice on all and sundry that the Stars and Stripes wave over a united, indivisible commonwealth—

That there is no room under it for "crown colonies"—

That its newest territories stand shoulder to shoulder with its oldest states—

That like the thirteen original colonies of this nation they cannot be trodden under the foot of imperial greed.

More than a hundred million Americans believe in these principles. More than a hundred million Americans will thank Congress for stating them again, in language that even a sugar lobby can understand.

LISTEN, WORLD!

By Elsie Robinson

NINE years ago Maggie Allen was 27 years of age and about as hopeless a piece of jetsam as you'd find in the whole tenderloin. She looked twice her age and she had acquired that bitter, sneering manner which girls get when they begin to lose their grip.

She used to come in and talk things over with me. I got her a job once or twice but it was no use. Sorry as I was for her, I'd have bet anyone that Maggie was done for. A couple more spells in the detention ward, a real bad cold and Maggie'd be off the streets for good.

Then one night, Nick Allen picked her up and in a spirit of drunken bravado, married her.

Nick was about as far gone as she was. He'd been first mate on a tramp steamer, "The Southern Cross," a dainty little tub in the coastwise trade. The Southern Cross wasn't choosey but Nick's boozing and temper were too much even for it. So one day after he'd nearly murdered the Chinese cook, he was kicked off. He'd been on the beach a month and he hadn't a bean when he married Maggie.

That was their start. You couldn't imagine a worse one.

I don't know what they did at first. Stayed drunk as long as they could, I suppose. But the next I knew they had managed to scrape up enough to open a little lunch wagon down near the docks and were doing pretty well at it.

I was surprised. Surprised, to begin with, that they stuck together at all. Marriage didn't seem exactly in their line. But somehow they'd taken a shine to each other. And they weren't such bad people when they were sober. Maggie had a good nature and generosity and Nick had been a big, jolly husky before he went on the liquor.

I went down to see them and I was amazed. Maggie looked like a different woman. She'd lost a nervous twitch she'd had in her cheek and that way of looking at you out of the corner of her eye, sizing you up. She told me both she and Nick were on the wagon and they certainly looked fine. Busy and beaming—already their little cart was doing a land office business.

That was nine years ago.

Today Nick owns a chain of sandwich shops and they have as pretty a little home as you'd want to see. They've adopted a couple of youngsters and Maggie is as contented as a clucking hen looking after her brood. She's taken on a good deal of weight and she's a leading member of the P. T A. Only a few know about her past. But sometimes, when the doors are shut, we talk about it together and smile at each other through some mighty glad tears.

Maggie'd be surprised to know that she reminds me of a Bible text—a grand and solemn one at that.

"BELOVED, NOW ARE WE THE SONS OF GOD AND IT DOTH NOT YET APPEAR WHAT WE SHALL BE."

I don't pretend to understand all that text means.

I haven't the slightest conception of what God is but it's plain to me that, even at their lowest, Maggie and Nick had something in them beside booze-soaked flesh and lust-crazed blood.

Something burned like a light in the darkness—

Something that eventually led them out of the darkness—

No psychologist on earth could have foreseen what Maggie and Nick would become, or engineered such a transformation. Only that Light could have done it—

Sometimes when I'm pretty well discouraged about myself I think of Maggie and Nick and take a fresh grip.

(Copyright, 1929, King Features Syn., Inc.)

Famous Bible Passages

"Send Thee Help"

(Psalm 20)

THE Lord hear thee in the day of trouble; the name of the God of Jacob defend thee;

Send thee help from the sanctuary, and strengthen thee out of Zion;

Remember all thy offerings, and accept thy burnt sacrifice; Selah.

Grant thee according to thine own heart, and fulfil all thy counsel.

We will rejoice in thy salvation, and in the name of our God we will set up our banners: the Lord fulfil all thy petitions.

Now know I that the Lord saveth his annointed; he will hear him from his holy heaven with the saving strength of his right hand.

Some trust in chariots, and some in horses: but we will remember the name of the Lord our God.

They are brought down and fallen: but we are risen and stand upright.

Save, Lord: let the king hear us when we call.

The Rhyming Optimist

By ALINE MICHAELIS

When Love Shines Down

WHEN love shines down within a life
How swiftly then all clouds of strife,
Of fear and sorrow drift aside
Before its joyous healing tide.

The sunlight in a golden flood
That woos all earth to leaf and bud
Has not more power to banish night
Than love to brim the world with light.

For who could ever sigh or frown
When love within a life shines down,
And by some subtle alchemy
Turns every hour to ecstasy?

When love shines down it is as though
The fairest dreams that mortals know
Had all come true, and for a while
The fragrant fields of heaven smile!

NEW YORK DAY BY DAY

By O. O. McIntyre

NEW YORK, May 8.—The tearing down of the Waldorf sends many old nesters of that inn out into the world with a sigh. It was not only "home" to many permanent patrons, but also to others who did not live there for more than a few weeks each year.

A score of years ago it was a symbol of wealth—like the ocean-going yacht of today—to maintain a permanent apartment at the Waldorf—only the boys from the tall grass called it by its real name, the Waldorf Astoria. One man, self exiled in Europe, had only used his suite 14 days in 16 years.

New hotels appeared and vanished, but the Waldorf throughout its year remained an address considered smart. Its aristocratic lustre was heightened by the almost invariable custom of presidents and their wives stopping there on official or personal business visits.

Living at the Waldorf—like John McCutcheon's island—"was something to refer to," and it was just as effective in establishing one's status in Europe as in America. The rich were willing to pay the high premium for its value as a permanent address.

No one was ever able to understand exactly how the Waldorf continued to maintain its distinguished mark of respectability to the end. While it appealed to the best people, its bars and lounge rooms were for a long stretch of years the rendezvous for the most celebrated crooks of the world.

The famous "We Boys" band of confidence sharks angled for and hooked most of their victims in Peacock Alley. They became so brazen in their flim-flams that picked detectives were stationed there to keep them out. Some of the most famous swindles had their inception in casual contacts there.

There is that old story of an out-country gentleman passing through the alley—the origin of its name is still undiscovered—and exclaiming suddenly with a pointed finger: "There's the feller who picked my pocket!" In one minute flat the promenade was completely deserted.

* * *

There is a salty tear or so, too, for the glorified speakeasies which must seek a new area with the purchase of the entire block between Fifth and Sixth avenues at Forty-ninth and Fiftieth street by John D. Rockefeller, Jr. The new opera house is scheduled to arise there.

* * *

Nothing is more symbolic of modernity and the growing sense of impermanence than an engraved card received today: "Shears sharpened at your home—by appointment."

* * *

And there seems no use hiding from a world of whirling confusions much longer that a Thirty-fourth street shoe store has "a spatician"—in charge of its spat department.

* * *

It would appear the woman-about-town is as pronounced as the man about town. She is at all gatherings of importance. Her origin is a bit of a mystery, although it is known she lives alone in a smart apartment perhaps in the East Fifties. Her varied career includes studying art in Paris, music in Florence and a little sculpturing in Rome. Men friends are numerous and always willing to squire her about. She smokes cigarets in a long holder, never drinks enough to get tipsy, calls celebrities by first names and receives a half dozen mysterious phone calls during the progress of a dinner. There are vague references to ambulance driving in France and elephant hunts in Africa. She is known to outer guards at speakeasies, can cash a check anywhere, and seems eternally in the glow of some romantic passion but never marries.

* * *

There is danger in prowling about a theater between the matinee and evening performance. Two other newspapermen and myself were hunting for the house manager at such an interval. One of my companions threw open a door to what he thought was the manager's back stage office. It was, instead, the chorus girls' dressing room and a strip poker game had been in progress evidently for some time. One of my fellows took the first door to the right to the fire escape, the other took the stairs three at a time and I'm taking the veil on Tuesday.

* * *

A charming lady in Brooklyn writes: "We would enjoy having you as an especially invited guest to a church social featuring home-made ice cream and angel food cake. Would these lure you across the bridge?"

I'm not much of an ice creamist, but I can knaw an angel food cake down to the quick.

* * *

And there was much bragging the other night by a group of Kentuckians about their 8-year-old Trigg County hams. Out in Missouri a ham was never more than three years old—we couldn't wait any longer.

(Copyright, 1929, by McNaught Syn., Inc.)

Worst Story I Have Heard Today

By WILL ROGERS

THERE was a town political meeting, and one of the guys that was running for mayor was making a great talk. He denounced almost everybody and said he was for prosperity and the home town. He also said he was for a business administration.

When the crowd got to asking questions, after the speech, one guy asked the candidate why he was so hard on John Jonesy. "You ripped him pretty hard, and he's a friend of mine," says the man in the audience. "What you got against Jonesy?"

"Why that skunk; he said I was a grafter, didn't he? And didn't he call me a liar and a thief and tell all over town that I beat my wife? What worse could he do?"

"Well," says the guy in the audience, "that's pretty tough, I admit, but then that's better than to have him telling lies about you."

"Caveat Emptor"

By Herbert Kaufman

THE Assistant Secretary of the Treasury and Lord High Admiral of the revenue cutters proclaims the disappearance of smuggling from the north Atlantic.

According to Mr. Lowman, the persuasive stranger who has "just received a few cases of ship liquor" is hoodwinking the trade with domestic imitations, not only tainted with *suspicion*, but deadly *adulterants*, besides.

Bibulous gentlemen, who bewail the passing of the good old days and dotingly yearn for Georgian England with its noble ports, sherries and malmseys, will be surprised to learn that our *own* counterfeiters are simply pouring "old wine from new bottles."

Time never was when shysters didn't "cut" their merchandise.

A little volume from the library of George Augustus Sala informs the writer that alum, red sumac and oak sawdust were frequently employed to brighten young and watery clarets and give them the characteristic touch of stringency.

Cloudy sauternes and barsacs were cleared with sugar of lead—and an indefinite quantity of carbonated and fortified cider was served under champagne labels.

A doggerel of the Restoration period signifies a still earlier acquaintance with tricky vintners:

"One glass of drink I got by chance;
"'Twas claret when it was in France.
"But now, from it moche wider,
"I think a man might make as good
"With green crabbes boiled in Brazil wood
"And half a pint of cider."

Less scrupulous publicans infused their wares with oils of turpentine, juniper and cassia.

Many of 'em resorted to sulphuric ether, vitriol and phosphorus to deceive the toper and give a fiery taste to their tipple.

Nor were foodstuffs less liable to sophistication. Bakers habitually loaded their products with plaster of Paris, slacked lime, bone, ashes, alum and *powdered granite*—to gain *weight* and *profits*.

Butchers washed stale meat in new blood and concealed morbid stigmata by larding diseased joints with slips of fat.

Four million pounds of tea, mixed with the dried leaves of domestic trees and shrubs and stained with Prussian blue and carbonate of copper, were absorbed in a *single* year.

And it was a rare batch of coffee that didn't claim its modicum of ground corn, horse chestnuts or forage beans, with a few pinches of sand thrown in for *bad* measure.

The cheaper chocolates contained a dab of castile soap to increase their foaminess.

All centuries are guilty of such snide practices. But, thanks to Dr. Wiley and the pure food and drug acts, we can pretty well rely on the soundness and safety of prevalent provisions, bakery and grocery stocks.

A percentage of rascals will always utter frauds upon the larder; yet, for a' that, the American stomach works under legal safeguards that other generations could not invoke.

As for illicit hooch, *caveat emptor*. Breakers of the statutes can't invoke them.

Buyers of bottled goods must purchase them at their *own* risk and abide *consequences*.

(Copyright, 1929.)

WEDNESDAY, MAY 8, 1929

Established 1927, by Pitt Publishing Co., Gazette Square, Pittsburgh, Pa. President, William Randolph Hearst Vice-President and Publisher, H. M. Bitner; Secretary-Treasurer, A. W. Clark Associate Editor, C. W. Danziger; Managing Editor, Royal Daniel, Jr.; Business Manager, J. A. Grant. Entered as second class matter at the postoffice at Pittsburgh, Pa.

National advertising representatives Paul Block, Inc., 247 Park avenue, New York; Palmolive Bldg., Chicago; General Motors Bldg., Detroit; Little Bldg., Boston; Guarantee Trust Bldg., Philadelphia; 518 Chancery Bldg. San Francisco.

The Associated Press is exclusively entitled to the use for re-publication of all news credited to it or not otherwise credited in this paper and also the local news published herein. All rights of re-publication of special dispatches herein are also reserved.